Home Edition

TELEPHONE 383-4111
CLASSIFIED 386-2121

The Daily Colonist.

Bright Hopes
* * *
Weather Details On Page 5

Vancouver Island's Leading Newspaper Since 1858

No. 162–114th YEAR | VICTORIA, BRITISH COLUMBIA, WEDNESDAY, JUNE 21, 1972 | 10 CENTS DAILY 15 CENTS SUNDAY

Police Raid B.C. Union Offices

Law-Defiance Evidence Sought

• Anderson urges "one-shot' mediation commission. Page 8

By DON COLLINS
Colonist Labor Reporter

Construction union offices in Victoria and elsewhere in B.C. were the targets of simultaneous RCMP raids Tuesday as the provincial government sought evidence of defiance of a back-to-work order.

The lightning raids, which caught the unions completely by surprise, sent five-man teams of plain-clothes officers into the offices of the United Brotherhood of Carpenters and the International Brotherhood of Electrical Workers in the Quadra Street Union Centre.

This was at 3 p.m. when other raiding teams of varying sizes were arriving unannounced in union offices at Nanaimo, Vancouver, Kitimat, Kamloops, Cranbrook, Nelson, New Westminster, Prince George and Prince Rupert.

In Vancouver union officials declined comment on the advice of their lawyers. But in Victoria their counterparts said they had nothing to worry about in the first place, that there was nothing which could be turned up as evidence of wrong-doing.

A small amount of material was taken away by the RCMP officers in Victoria. According to reports, larger amounts were seized in some cases in the Vancouver raids.

It didn't take long to move the episode into the political arena.

B.C. Liberal leader David Anderson said he found the latest legal moves by the government "absolutely deplorable."

He said two years ago under similar circumstances the same law was not applied when the same unions refused to go back to work. Anderson said the law had been bypassed by Premier Bennett.

"It seems rather curious now," he said, "that the same people involved in the situation two years ago are to be prosecuted for the same offence they weren't prosecuted for then.

"This makes me suspect the whole purpose of taking legal action against the unions is political rather than legal."

New Democratic Party leader Dave Barrett said it was time the premier used his office "for bringing people together."

"I regret that this action is necessary and it will only widen the gap between the government and the workers in this province."

Conservative leader Derril Warren said the legal process of a search warrant is a serious consequence and he declined comment on the ground that it would be both dangerous and injurious "to an already explosive situation."

But Attorney-General Leslie

Continued on Page 2

—William E. John

Three-Way Smash on Malahat

This three-car smashup sent three people to hospital. It came after head-on collision one mile south of Dutch Latch restaurant on Malahat at about 5:30 p.m. Tuesday. Colwood RCMP said accident occurred when vehicle driven by Mrs. Sharon Hansen of Shawnigan Lake was in collision with vehicle of Douglas McLennan of Crofton. Camper on back of McLennan vehicle flew off and struck another vehicle driven by John Bryce, 2818 Leigh Road, Langford. Mrs. Hansen, McLennan and wife Norma were reported in fair condition at Queen Victoria Hospital with undetermined injuries. Bryce was uninjured.

—Colonist photo by Ian McKain

Mounties leave Victoria union hall after searching files

Watchdog Renews Inflation Warning

Price-Wage Lid in Future?

OTTAWA (CP) — Prices and Incomes Commissioner John Young said Tuesday the finance department and the Bank of Canada should be using all their tools to slow down inflation by avoiding excessive demands on the economy.

He warned that the day may yet come when Canada will have to submit to mandatory price and incomes controls for a cooling off period while the government readjusts policies.

He thought there was strong support for controls in some parts of the country — particularly his native British Columbia — but support was only scattered elsewhere.

Young
. . . "avoid excess"

Use of price and wage controls as a counter to inflation is still in government contingency plans, Prime Minister Trudeau said Tuesday.

He made the comment in reply to Commons questions by Conservative Leader Robert Stanfield and just after the Young commission's report was tabled in the House.

Stanfield referred to a June 11 speech by Pat Mahoney, minister of state with special financial responsibilities. The Opposition leader said Mahoney implied in the speech that while the government was continuing planning to counter inflation, price and wage controls were not part of such planing.

Was Mahoney outlining government policy in that speech?

Trudeau said he would have to check the speech. But it was not government policy to ignore price and wage controls.

While the prices and incomes commission, set up in 1969 to look at causes of inflation and recommend remedies, was being wound up, a small group would be retained

Continued on Page 2

Big Prize in Reach For McGovern

ALBANY (UPI) — George McGovern swept the New York state primary Tuesday night and all but sewed up the Democratic presidential nomination.

With at least 133 of his delegates already elected, McGovern predicted he would wind up with even more than the 200 he had predicted before the balloting.

His delegate slates were piling up crushing victories in district after district. Only a handful of non-McGovern delegates were elected anywhere in the state.

He was virtually assured of more than 1,250 delegates at the Democratic national convention in Miami Beach next month — within 250 of a first-ballot victory.

The South Dakota senator told his cheering supporters at the New York Biltmore hotel his campaign in the nation's last and biggest primary had succeeded beyond his "wildest expectations."

McGovern's campaign managers predicted he would win 205 of New York's 248 elected delegates. Another 30 delegates are selected by the state committee on the basis of primary returns.

In a congressional race, flamboyant Bella Abzug, whose floppy hats and sharp tongue gained her attention as a freshman congresswoman, was defeated for renomination by a fellow liberal Democrat, William Ryan, whom she decided to challenge when her own district was reapportioned out of existence.

McGovern faced only nominal opposition in the New York campaign. Rep. Shirley Chisholm, the only black congresswoman, was the only other presidential candidate to campaign for New York delegates and one of her slates was losing in her home district in Brooklyn.

For Dog Who Does Everything

Here's a Business Scoop

KINGSTON, Ont. (CP) — Andrew Cassidy found necessity to be the father of an invention for his dog which saves them both from embarrassing situations.

Cassidy, weary of embarrassing situations with neighbors and friends, came up with a sort of portable first-of-its-kind washroom that looks like a walking stick or an odd-shaped golf club.

The gadget is of simple design. It consists of a two-foot-long handle with a circular flange at the bottom with a cover that flips open with a flick of a wrist.

Attached to the flange is a plastic bag, held in place by a spring strap.

"It's so simple to operate," he said. "You just walk along with your dog on his leash and when he decides its time, you flip the lid and swing it under him."

The bag is disposed of on returning home.

"There's no mess, no nothing," he said. And no one needs to be embarrassed.

His device is not on the market yet, but he has it patented and "we're looking for someone who would be interested in producing it and putting it on the market."

Teachers Fight Levy To Topple Socreds

President of the Greater Victoria Teachers Association Byron Barker and New Westminster teacher Esther Hall on Tuesday asked the B.C. Supreme Court in Vancouver for an injunction that would stop a political action levy imposed on members of the B.C. Teachers Federation last April.

Sought is a court declaration that the levy, made at the Federation's annual meeting, is illegal and an order directing the federation to return the money so far collected from members.

The lawsuit was started in a writ filed at Vancouver courthouse by lawyer Thomas Braidwood.

Barker
. . . Socred member

They state they are suing on their own behalf "and on behalf of other members of the British Columbia Teacher's Federation.

The two teachers claim the levy cannot be legally imposed on BCTF members on grounds that it violates the constitution of the teacher's federation. It also is claimed to be illegal under the B.C. Societies Act.

In Victoria, Greater Victoria school board chairman Allan McKinnon said that in most districts the levy has been raised through payroll

Continued on Page 2

INSIDE

Beechey Head Catches Best King Fisherman. Page 10

Rapist Not Linked To Tanya's Death Page 14

	Page
Bridge	27
Comics	21
Crossword	29
Entertainment	20
Finance	6, 7
Garden Notes	21
King Fisherman	10
Names in the News	34
Provincial Court	13
Sport	16, 17, 18
Women	23, 24

Greenpeace in Danger Zone

UPI, CP, Reuter

• Russia seeks total N-test ban. Page 3

The protest vessel Greenpeace III sailed today into the danger zone around Mururoa atoll, the French nuclear test site in the South Pacific.

A radio message received in Auckland, New Zealand, from the three crewmen aboard the 38-foot yacht said there was no sign of any French naval ships reported waiting to tow them away from the area, declared nuclear active on Tuesday.

The three were protesting the nuclear tests and defying a French warning to ships and planes to avoid Mururoa.

Aboard the protest vessel are owner-skipper David McTaggart, 40, of Vancouver, Australian Grant Davidson, 24, and Englishman Nigel Stuart Ingram, 24.

In Auckland, meantime, police have arrested and charged an 18-year-old youth in connection with the fire-bombing of the French airline UTA offices Tuesday. Police said they were seeking a second youth.

In Vancouver Greenpeace Foundation spokesman Ben Metcalfe said the ship is well within the test area, but that the Cook Island government radio operator was unable to determine whether the Greenpeace crew understood that the bomb was about to be detonated.

All ships were warned out of the area by 5 p.m. PDT Monday night and told detonation of the test bomb was imminent.

Metcalfe said the code word Earthday has been established as the Greenpeace alert if the vessel is seized by the French.

The French ambassador in Wellington, N.Z., made it clear when the Greenpeace III set sail that the navy would haul it out of the area.

The French government has maintained total secrecy amid speculation that it plans a test blast within the next 48 hours.

Apparently following an unprecedented policy of total secrecy, a French defence ministry spokesman in Paris Tuesday would only say: "We

Continued on Page 2

Police Raid Union Offices

From Page 1

Peterson said the raids should not be interpreted as anything but normal legal procedure.

He said a very limited search warrant was used to determine the instructions given by the unions to their membership. The warrants were authorized by him during the weekend.

As a precaution against any kind of leak, the warrants were obtained in West Vancouver — away from the centre of the situation — and bore the signature of provincial Judge Alfred Watts.

They were aimed at the unions still without contract and whose members have not gone back to work as ordered under terms of the B.C. Mediation Act (Bill 33).

The order, made by cabinet, was to have taken effect at 8 a.m. last Wednesday to end a strike-lockout situation which had halted $500 million in construction across the province since April 28.

The Construction Labor Relations Association, representing 840 contractors, complied with the order by lifting the lockout. But there was a general cry from the unions of: No contract, no work.

In Victoria, the raiding officers spent 75 minutes in the IBEW office and 90 minutes going through the carpenters' files.

Jim McAvoy, business agent for the Victoria local of the IBEW, said the officers took two articles — a letter that went out early in May telling members what they must do to qualify for lockout or strike pay and a list of "20 to 25 names" of men from his local who are still receiving lockout pay.

Art Kilgore, assistant business agent for the Victoria local of the carpenters, said a notice advertising a membership meeting and a piece of paper with a hand-printed message were taken away.

He said the printed message said something about "not going to work without the okay of the union." But it was unsigned and bore no date, he said. It would also not be unusual since all members have to be dispatched to jobs under the hiring hall system, according to Kilgore.

The meeting notice, pertaining to a meeting last Monday night, referred to a "compulsory return to work" and made mention of the belief that freedom was at stake.

The Victoria warrants, which also carried the name of RCMP sergeant E. B. M. Terkelsen, said there was reason to believe the union had failed to notify their members to return to work.

The warrants said the search was for "documents, letters, bulletins, circulars, placards, posters advising or instructing the members of the said union not to return to their employment and mailing lists, membership lists, minutes and instructions relating thereto, which documents he (the sergeant) believes will afford evidence as to the commission of the said offence."

The offence referred to comes within the bounds of the Mediation Act.

Said McAvoy after the raiding party had let the IBEW offices:

"Our position is quite clear — we don't have any employees of the companies concerned."

He said his members were working for other companies that had signed interim agreements.

The two carloads of officers drew no real attention as they entered the union centre.

"I saw some men dressed in casual clothing and I thought they were carpenters," said Larry Ryan, secretary of the Victoria Labor Council. His ground floor office is located near the main door.

The Nanaimo raid involved the carpenters' local there.

In Vancouver, B.C. and Yukon Building Trades Council president Jim Kinnaird said 12 officers raided the plumbers' office and eight raided the IBEW local where he is business agent.

He said the officers took records of lockout and strike pay cheques from his office.

Ray Haynes, secretary of the 151,000-member B.C. Federation of Labor, conferred with construction union leaders after learning of the raids.

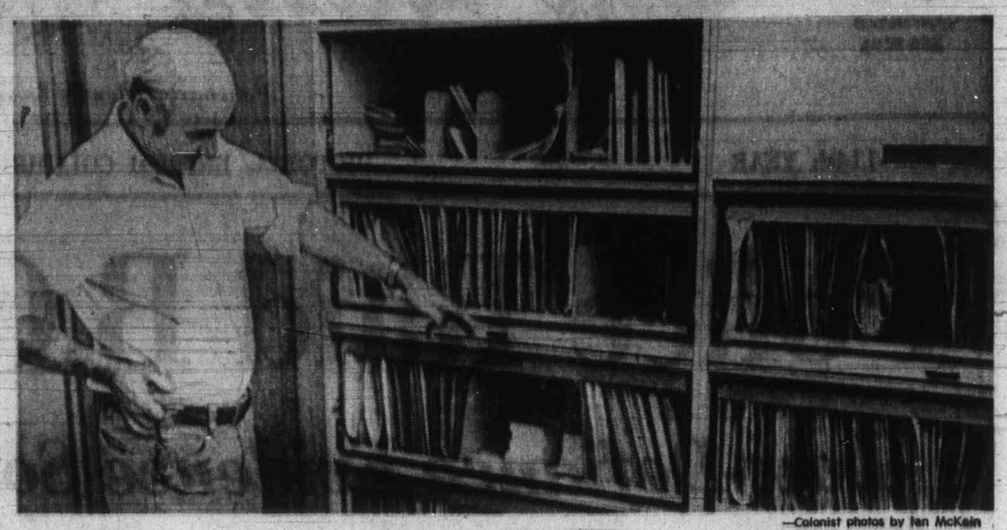

—Colonist photos by Ian McKain

Kilgore points to some of files searched by police in unexpected raids

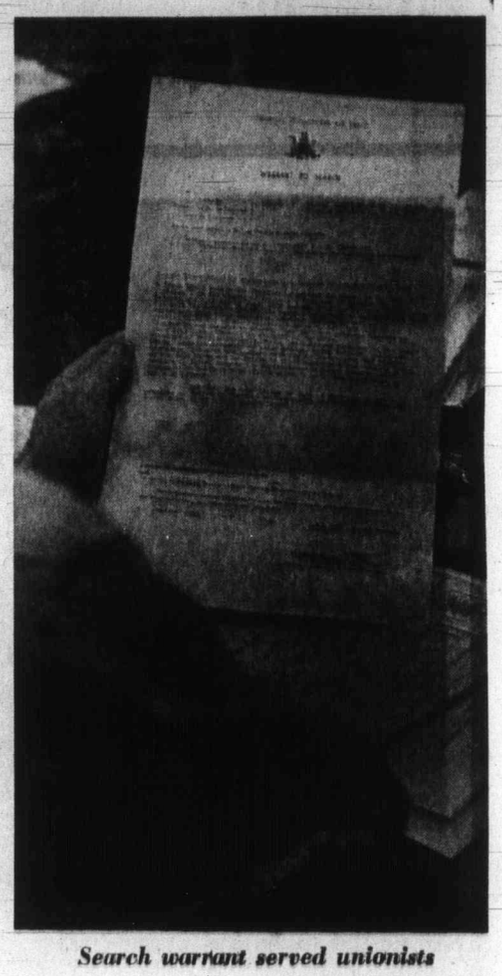

Search warrant served unionists

Gorde Hunter

No Clarion Call

I CAN RECALL the great hustle and bustle to get a full complement of citizens out to a Victoria city council meeting last year in order to show displeasure with the proposed Reid project for the Inner Harbor. Mayor Pollen, then Ald. Pollen, did his bit to ensure a good turnout.

Funny, but I haven't heard any clarion call this time around. I haven't heard Mayor Pollen drumming up the troops for Thursday afternoon's (two o'clock) public hearing at City Hall. Public hearing re Reid proposal.

YET THE SITUATION hasn't changed since that meeting of last year. The plans have been reworked, yes, but the basic concept of defiling the inner harbor area with modernistic splash still holds good.

Put it up there in its present form and the thing will forever dominate the harbor area. If this is what the public wants to dominate the harbor, bully, but I've go a quiet suspicion the majority would rather have it dominated by the Legislative Buildings and by the Empress.

Would a strong turnout by concerned citizens Thursday afternoon make any impact on mayor and council?

HOPEFULLY, yes. Strong objection might still be able to save the day and the harbor. There is one school of thought that Pollen and some aldermen previously dedicated to halting the blight, have quietly capitulated, campaign promises notwithstanding. The school says they have thrown in the hand without looking at the last card. Resignation without fight. Sonny Liston losing his championship while sitting on the stool.

One more try by concerned citizens. Maybe there aren't enough left, but if there are, Thursday afternoon, council chambers, two o'clock.

□

OAK BAY, Camelot-by-the-sea, tea and tweed. Marvellous place to live. Except, if you are to listen to 4,000 concerned ratepayers of this idyllic community, for a genuine lack of recreational facilities.

That's the correct figure, 4,000 signatures on what has to be the largest petition ever collected in Oak Bay. There are approximately 8,000 registered voters in Oak Bay, 4,000 of them want a recreation complex. Vox Pop, will-of-the people sort of thing, and isn't this the whole idea?

AND WHEN such an undertaking (one million bucks) can be brought to fruition without borrowing, without any additional taxes, my limited grasp of basic mathematics tells me to grab the deal before it evaporates.

But no, four Oak Bay councilmen, Goult, Smith, McClelland and Dowell, vote against the whole thing by voting against the land-swap idea as proposed by George Farmer. They listen to a largely unrepresentative body called the Oak Bay Ratepayers Association, an association that knocks but at the same time, one that fails to provide an acceptable alternative. A money referendum for a recreation complex is not the alternative because that **WOULD** cost the ratepayers extra tax dollars.

I'm wondering how council could possibly overlook the wishes of 4,000 ratepayers . . .

□

FAST MAIL delivery. Last week, June 12 to be exact, a letter was posted to our John Shaw from Vancouver. It was stamped with the speed mail marking and yet, John did not get the letter until Friday, June 16. Can we possibly hope that if the mailmen get the 18 per cent raise they're asking and the 35-hour work week, we will once again get reasonable mail delivery? Best guess — no, will probably be slower than ever . . .

□

MAYBE you missed it, the sobering statement by retiring detective boss Bill Andrews, on the lack of support for police agencies.

"I hope and pray that in my time the pendulum is going to swing back. It won't until John Q. Public gets up in arms and starts doing something about it. Organized crime is creeping across the country faster than law agencies can keep up with it."

Believe me, Bill Andrews knows and he's right, the public had better wise up to the fact and soon.

Teachers

From Page 1

deductions on teacher's salaries.

But in the Greater Victoria district, he said, no requests for payroll deductions were received. Teachers were being asked instead to make voluntary contributions on an individual basis.

BCTF President Adam Robertson declined comment on the two teachers' legal action, except to say that the matter is in the hands of the federation's lawyers.

He said the names of the plaintiffs are those of two BCTF members in good standing.

Meanwhile, Jim McFarlan, vice-president of the BCTF, said he has obtained a legal opinion that the federation has been operating entirely within the law since 1961.

He said the federation has written to Attorney-General Leslie Peterson asking for a meeting to discuss the situation.

The legality of the federation's actions since 1961 have been in doubt since Companies Registrar A. H. Hall said recently that the BCTF was operating in contravention of the B.C. Societies Act.

Peterson, who released a memorandum last week prepared by Hall on BCTF operations, said all the federation's actions, including election of officers, were cast into doubt.

The levy of one day's salary on each of the BCTF's 23,000 members was approved in February by the federation's 65-member representative assembly and endorsed in April by 600 delegates at an annual general meeting.

The BCTF hopes to raise about $1.25 million for use in political action campaigns aimed at defeating Social Credit candidates in the next provincial election.

Federation leaders urged an anti-Socred campaign as the only way of combatting legislation placing limits on school operating costs and teacher salary increases.

Money collected under the levy during April, May and June is to be funnelled into the hands of constituency-level political action committees at the discretion of BCTF officials.

Rectal Fissure

By G. C. THOSTESON, MD

Dear Dr. Thosteson: Over a year ago I had surgery for hemorrhoids. Now I have a fissure. Does a fissure heal without surgery?

I was put on bulk preparations after surgery which makes the stool softer, but I still have bowel problems. The only relief I get is from milk of magnesia or an enema. Please advise — **Mrs. G.M.**

You're having more than your share of trouble, but better to take wise measures to get over the trouble rather than have it continue.

A fissure is a split in the membrane of the rectum. It becomes irritated, and it is not surprising that the fissure may also become infected.

Because of this a fissure seldom heals without surgery — but with the infected tissue removed, it heals quite promptly.

YOUR GOOD HEALTH

Straining and constipation are the twin factors most responsible for fissures. Your doctor, by telling you to use bulk-producers after the hemorrhoid surgery, was trying to avoid that.

In it, I put a good deal of stress on the importance of avoiding both constipation and straining after hemorrhoid surgery (and before, for that matter).

Now that the fissure has developed, I feel that surgical correction is probably the only sensible course for you to follow, but I do have a couple of further suggestions.

Although bulk-producers ordinarily work, you have found that you continue to have bowel difficulty. One possibility is spasm of the bowel produced by the presence of the fissure.

Correction of the fissure may be of more service to you than you suspect.

But if the bulk-producers are not sufficient for your needs, what about a daily portion of prune juice? That's a mild but effective laxative.

Milk of magnesia is pretty good, too, but it has the characteristic of emptying the bowel too completely, just as an enema does.

The lower bowel needs some bulk in it to stimulate a movement, and if emptied too thoroughly, then you have to wait for more material to accumulate before nature calls for another movement.

Price-Wage Lid in Future?

From Page 1

for contingency planning against inflation.

On whether price and wage controls are included in such contingency planning, Trudeau said "these are part of them."

Young spoke at a news conference following the release of his commission's final summary report. The commission may be given a month or two's extension after its scheduled expiry date June 30 to wrap up its final business.

The report, reviewing its three years of work trying to dampen inflationary expectations, said "it may be that before long the march of events" will bring Canada to the necessity of controls governing prices, wages, salaries, rents, and other forms of income. But in the news conference, Young would not set a time target.

There would be two "marches of events" going hand in hand, he said — the actual performance of prices in the economy, and the public's reaction to them. Only with strong public support for controls would they be able to work, the report said.

The commission said the total amount of demand for goods and services in the economy should be geared to the country's potential growth rate, the growth of productivity, and other factors. Young said taxes, government spending, credit conditions, exchange rates, and government debt funding all needed to be brought into line.

The responsibility for this, he said, rests with the finance department and the Bank of Canada.

Asked whether curtailing demand would not go counter to the government's current drive to promote industrial expansion to create more jobs, Young said the government has other advisers on the employment picture. His commission's duty was to advise the government on how to fight inflation.

Greenpeace

From Page 1

cannot tell you when the next test will be made."

French civil aviation authorities notified the countries near to the test area that the nuclear test campaign would officially open June 20, without saying specifically when blasts would occur.

Tahiti radio, however, has broadcast repeated warnings to ships and aircraft to keep out of the test zone.

French ambassadors relayed assurances that the tests would be of low intensity to the governments of Japan, Australia, New Zealand, Peru, Chile, Bolivia, Ecuador and Colombia. Both the governments and the peoples of these countries, however, have mounted protests against the tests.

In Ottawa the Commons went on record unanimously Tuesday condemning French nuclear testing.

A motion by Heath Macquarrie (PC — Hillsborough), supported by all MPs, also called on all nuclear powers to cease testing. It was in line with a similar protest approved by the Commons for a U.S. underground test last fall at Amchitka in the Aleutian Islands off Alaska.

Paul St. Pierre, parliamentary secretary to External Affairs Minister Mitchell Sharp, told the Commons that the Canadian government still is not aware of the location of the Greenpeace III.

Heath Macquarrie (P C—Hillsborough) had asked whether the French government had been asked for help in locating the Canadian ship.

THE WEATHER

JUNE 21, 1972

Cloudy becoming sunny before noon; winds brisk westerly at times; Tuesday's precipitation .02; sunshine 18 minutes; recorded high and low at Victoria 60 and 50; today's forecast high and low 65 and 50; today's sunrise 5:12; sunset 9:20; moonrise 4:58 p.m.; moonset 1:41 a.m.; Thursday outlook mostly cloudy.

East coast of Vancouver Island, cloudy becoming sunny before noon; winds brisk northwesterly; Tuesday's precipitation trace; recorded high and low at Nanaimo 61 and 52; forecast high and low 68 and 50; Thursday outlook mostly cloudy.

West coast, mainly sunny; winds occasional strong northwesterly; forecast high and low at Tofino 62 and 50; Thursday outlook mostly cloudy with occasional rain.

North coast, sunny becoming cloudy by evening; lows 45 to 50; highs near 60; Thursday outlook, overcast with rain.

Extended weather outlook, Friday through Sunday, partly cloudy; slight chance of showers Sunday; highs in the 60s and lower 70s; lows 45 to 55.

READINGS

	Max.	Min.	Precip.
St. Johns	68	53	—
Halifax	64	49	Trace
Fredericton	73	53	—
Charlottetown	74	51	—
Montreal	82	44	.07
Ottawa	83	45	—
Toronto	85	60	—
North Bay	80	57	—
Thunder Bay	64	47	.04
Kenora	61	36	—
Winnipeg	64	31	—
Brandon	68	34	—
Regina	73	38	—
Saskatoon	76	41	—
Prince Albert	75	36	—
North Battleford	77	42	—
Swift Current	73	38	—
Medicine Hat	79	47	—
Lethbridge	75	43	—
Calgary	75	44	—
Edmonton	75	46	—
Cranbrook	61	42	.05
Castlegar	61	52	.31
Penticton	68	54	.12
Revelstoke	60	52	.09
Salmon Arm	75	56	—
Princeton	63	49	—
Vancouver	63	54	Trace
Prince Rupert	57	41	.06
Comox	63	52	.01
Prince George	62	48	—
Kamloops	65	56	.01
Whitehorse	67	46	—
Fort St. John	70	50	—
Seattle	61	53	Trace
Spokane	76	55	—
Portland	74	52	—
San Francisco	67	53	—
Los Angeles	77	61	Trace
Phoenix	106	78	—
Las Vegas	99	78	—
Honolulu	80	71	—
Chicago	81	57	.30
New York	76	61	—
Miami	87	76	—

TIDES AT VICTORIA HARBOUR

	Time	Ht.	Time	Ht.	Time	Ht.	Time	Ht.
	H.M.	Ft.	H.M.	Ft.	H.M.	Ft.	H.M.	Ft.
20	05.45	3.6	21.55	8.2				
21	06.15	2.8	22.00	8.3				
22	06.45	2.1	22.00	8.4				
23	07.15	1.6	22.00	8.5				
24	07.50	1.2	22.25	8.6				
25	08.20	.9	22.55	8.7				
26	08.55	.7	18.50	8.1	20.10	8.1	23.35	8.8
27	09.35	.7	19.30	8.1	21.15	8.1		
28	00.15	8.7	10.10	.7	20.15	8.0	21.50	7.9
29	01.05	8.5	10.45	1.0	20.30	8.0	22.50	7.6
30	01.50	8.1	11.20	1.5	20.35	7.9	23.55	7.1

TIDES AT FULFORD HARBOUR

	Time	Ht.	Time	Ht.	Time	Ht.	Time	Ht.
	H.M.	Ft.	H.M.	Ft.	H.M.	Ft.	H.M.	Ft.
20	07.00	4.0	14.50	8.3	17.05	8.0	23.50	10.4
21	07.35	3.4	16.05	9.1	18.40	9.0		
22	00.10	10.2	08.05	2.8	16.50	9.9	20.15	9.5
23	00.15	10.1	08.35	2.3	17.30	10.5	21.40	9.8
24	00.55	10.1	09.10	1.9	18.10	10.9	22.35	9.9
25	01.15	10.1	09.45	1.6	18.40	11.0	23.10	9.9
26	01.55	10.2	10.20	1.3	19.10	11.1	23.50	9.9
27	02.35	10.1	11.00	1.2	19.45	11.1		
28	00.30	9.7	03.30	10.0	11.40	1.2	20.10	11.1
29	01.15	9.3	04.10	9.7	12.15	1.4	20.30	11.1
30	02.05	8.7	05.20	9.1	12.45	2.0	21.00	11.1

HEARING AIDS
● PENSIONERS' SPECIAL
New Hearing Aids ------- 50.00
● Hearing Aid Repairs ●
Personalized Service on
• Qualitone • Electone
• Auditone • Accusticon
• Dahlberg • Otarion
• Fidelity • Telex
• Radioear • Sonotone
For Complete Hearing Service
"QUALITONE"
319-1207 Douglas Street
Sayward Bldg. 386-2321

ISLAND SCHEDULE CHANGE
EFFECTIVE JUNE 25th
More frequent daily service to Island centres plus new limited stop "ISLANDER" schedule between Victoria-Duncan-Nanaimo-Courtenay-Campbell River.
VANCOUVER ISLAND COACH LINES
710 Douglas St. 385-4411

5 Inch Continuous GUTTER in baked enamel
Takes care of itself for 20 years!
479-3232
FREE ESTIMATES
B.C. ALUMINUM "EASY TERMS!"

DAVID ANDERSON, M.P.
invites his constituents and other friends to join him at an
Informal Reception
being held at the
Commons Block
Craigdarroch College
University of Victoria
TODAY, Wednesday, June 21
Commencing at 7:30 p.m.
Music — Refreshments
Bring the Family

Borough Battle On

BARROW, Alaska (UPI)—Arctic Slope residents went to the polls Tuesday to vote on formation of a 56.5 million-acre borough that would constitute the largest local government in the United States.

Most of the 1,500 voters were Eskimos. Oil interests opposed formation of the borough.

Eskimos leading the battle for the borough argued that it would bring government closer to home for the communities now governed mainly from Juneau, the state capital, nearly 900 miles away.

—AP

Monsoons Drown Hope

Still hoping that his young son and daughther will be found alive, Jason Poon calls into mass of rubble that was his home before 12-storey apartment building collapsed in Hong Kong avalanche. After four days of record monsoon storms 96 have been found dead and hope is slim for 200 others missing.

Emergency Power Study Started

Ottawa Into 'Crisis Sensing'

OTTAWA (CP) — A study currently under way in the Privy Council office is designed to improve "crisis-sensing techniques" in the federal administration and equip the government to deal more effectively with emergencies.

One of the specific tasks of the study group, headed by Lt.-Gen. Michael Dare, vice-chief of defence staff, is to recommend criteria which should apply before the prime minister and the cabinet exercise civil emergency powers.

The wide-ranging terms of reference for the "crisis management study" were released Tuesday by Prime Minister Trudeau's office. Last week, in a Commons exchange with New Democrat Leader David Lewis, Trudeau offered to table the terms but neither Lewis nor any other MP took him up on the offer.

In the course of the exchange Trudeau denied a published report that a "crisis management centre" had strengthening plans for the re-been established in the Privy Council office, the cabinet secretariat. There was, however, a study into the matter of crises and how to deal with them.

Dare's secondment to the PCO was announced March 3, effective May 1. The announcement said he would "assist in developing and sponse of the federal government in natural disasters and other emergencies."

There was speculation at the time, however, that his main job would be to refine procedures for dealing with internal security crises — perhaps with a view to obviating the need for future recourse to the War Measures Act, which the government had invoked in the Quebec kidnap crisis of late 1970.

As vice-chief, Dare is intimate with contingency plans governing the fallout of troops in aid of the civil power, as occurred in the kidnap emergency.

The terms of reference show that the current inquiry is aimed in general at carrying out a cabinet decision taken July 22, 1971, about six months after the end of the Quebec crisis, that:

"A study be initiated into the subject of crisis-handling methods and structures within the federal government with a view to determining the means whereby better control and co-ordination among departments and agencies in the handling of natural and man-made disasters can be effected."

Time To Stop Just a Second

GREENWICH, England (Reuter) — Time will stand still for one second at midnight June 30 — to allow the world to catch up with it.

Worldwide radio time signals will be cut by one second to maintain the signals within agreed limits of Greenwich Mean Time, with the insertion of a "leap second."

Since January, 1972, the rate of radio time signals has, by international agreement, been maintained in accordance with the atomic time scale.

The earth is currently losing three-thousanths of a second a day and, by the end of June, the signals will be more than six-tenths of a second fast on GMT.

Retarding the time by one second will effectively "average out" the time loss and bring it back into line.

Plane Lost On Prairies

INNISFAIL, Alta. (CP) — A search is being conducted in central Alberta for a missing light aircraft with two persons aboard.

No names have been released. The aircraft went missing Monday night on a flight from Innisfail to the Clearwater airstrip about 30 miles southwest of Red Deer.

$147,000
EVERY COLOR — MODEL
HONDA
"World of Pleasure"
PEARSON

TRADE-A-TAPE
at
CORONA STEREO
TAPE CENTRES
2340 DOUGLAS — 386-5311
CLOSED MONDAY

START TO LOSE WEIGHT THIS WEEK

Wate-OFF Reducing Plan is a plan that can help you become the trim, slim person you want to be. Wate-OFF Tablets are easy to chew and swallow. No prescription is needed because they contain no dangerous drugs. No excessive dieting hunger . . . no strenuous exercise. Authorities say getting rid of excess fat may help you live longer. Dietary plan included. Wate-OFF has been used successfully by thousands since introduced in America over 10 years ago. Satisfaction guaranteed on 7 days trial or return to maker for money back and no questions asked. Sold with this guarantee by drug and department stores everywhere.

French Plans Protested

Russians Seeking End To All Nuclear Tests

GENEVA (UPI) — The Soviet Union Tuesday called for an end to all atomic testing, above or below ground, as a first step towards nuclear disarmament and claimed the United States blocked an underground test ban by continuing to demand international inspection.

The Soviet position was outlined at the opening of the 25-nation disarmament conference summer session by Moscow's chief negotiator, Alexei Roschin.

Roschin did not mention by name China and France, the only two countries conducting nuclear tests in the air. The world's three other nuclear powers — the United States, Russia and Britain — agreed to conduct only underground tests in the 1963 partial test ban treaty. Britain, in fact, does no more testing at all.

"Control over an agreement banning underground nuclear weapon tests can be exercised on the basis of national means of detection and identification (seismographic decices). Making the prohibition of underground tests conditional on international inspections is designed to block the solution of the problem of underground tests and to prevent the conclusion of agreement on the problem," Roschin said.

Joseph Martin Jr., the United States negotiator, said in his resumption statement that Washington wants an underground test ban but still holds that on-site inspection is necessary to prevent cheating because long-range detection devices cannot distinguish small nuclear blasts from natural earth tremors.

Australia, New Zealand and Peru sent protest notes to the conference over the planned nuclear tests by France in the South Pacific.

Press Complaint

Discrepancy Irks Calgary Council

CALGARY (CP)—City council has decided to ask the newly-formed Alberta press council to consider a discrepancy between a recent story in the Calgary Herald and a letter sent to aldermen by Mayor Rod Sykes.

The article reported the mayor as saying all 12 aldermen are irresponsible and shirking their duties by not attending civic functions.

The mayor's letter describes "a most unusual and unsatisfactory situation" in which aldermen frequently "accept assignments and then fail to show up at all."

In the letter, the mayor said.

"Please let me make it clear that a number of members of the council consistently do their job conscientiously and well."

Five of Alberta's seven daily newspapers are represented on the press council which will accept complaints about the newspapers' content beginning Sept. 1.

The council's first business meeting is planned for early October.

Under the terms of reference of the press council, it will only hear complaints if the complainant has approached the paper and not been able to get satisfaction. The Herald, one of the council members, said no approach had been made.

Five Policemen Linked To Drug Death Squad

CHICAGO (AP) — Two Chicago newspapers reported that four, or possibly five, city policemen have been implicated in the drug-connected slayings of at least six black men whose bodies were recovered in Chicago waterways during a period of several months.

The Sun-Times says its reporters learned that Chicago and federal authorities are seeking indictments against four, or possibly five, officers. The Tribune says the FBI considers five policemen prime suspects in the operation of what it termed an execution ring.

Both newspapers say the policemen, all of whom are black, were reputed to be members of a police-criminal narcotics ring and served as uniformed executioners for men who balked at further payment of bribes to policemen who were protecting them in heroin peddling. The policemen allegedly feared the balking drug runners planned to turn them in, the reports say.

The Tribune and Sun-Times both say their sources indicated two of the slain men were victims of mistaken identity and not members of the ring.

The victims were found in the Chicago River or Chicago Sanitary and Ship Canal between September, 1971, and last February.

English-Only Report Raises MPs' Tempers

OTTAWA (CP) — The Professional Institute of the Public Service of Canada roused a storm of criticism in both official languages Tuesday because a submission to the Commons miscellaneous estimates committee was printed only in English.

L. W. Barnes, executive director of the 15,000-member institute, had just read a statement to the committee defending the merit principle in public service hiring and promotions when Gaston Clermont (L—Gatineau) demanded to know why it wasn't prepared in both French and English.

Barnes told Clermont that the professional institute was called before the committee on short notice and there hadn't been time to prepare a French version of his prepared statement, which was circulated to committee members.

Pick a dinner, any dinner

Maybe you're in the mood for a #45 (Baked Ham With Raisin Sauce) or a #18 (Sweet and Sour Shrimp) or perhaps a #52 (Shish Kebab). You can prepare these and many other mouth-watering dishes with "Dinner is Served" Menu-Recipe cards, a new guide to good cooking available at Standard Stations and participating Chevron Dealers.

The 95 main dish cards have full-colour pictures on the front so you can see what's cooking. On the back is a complete recipe, suggested side dishes and dessert, and a handy cooking schedule . . . so everything's ready at once. Six supplementary cards feature complementary dishes and desserts like Charlotte Russe, Apple Kuchen and Shoo Fly Pie. Index and general information cards complete the set.

You get a pack of 7 for just 14¢* with a minimum $3 gasoline purchase. 15 different packs will be available over a 15 week period. And for just 29¢* (no purchase necessary), you can pick up a handy file box and card-holding stand.

Start collecting all 15 packs of "Dinner is Served" Menu-Recipe cards now. A deliciously good idea from Standard Stations and participating Chevron Dealers.

*Suggested retail price.
Limited offer. All packs not necessarily available throughout the full 15 week period.

Chevron
Get 7 cards a week for just 14¢* (with a minimum $3.00 gasoline purchase)
At Standard Stations and participating Chevron Dealers.
Standard Oil Company of British Columbia Limited

The Daily Colonist.

"An Independent Newspaper . . . The Organ of No Clique or Party"

1858 — Published every morning except Monday by The Colonist Publishers Limited at 2631 Douglas Street, Victoria, B.C. Second class mail registration number 0518. All undelivered copies or any notices respecting changes of address are to be sent to the above address. Member Audit Bureau of Circulation. — 1972

RICHARD BOWER — Publisher and Editor-in-Chief

Return of the GPs

HER NORTHERN NEIGHBORS more often than not follow developing trends in the United States sooner or later, for better or for worse. One that should be in the former category in both instances, if in fact Canada is not already moving in this direction, is the medical profession's turning more to family practice.

There can be no question on the need for specialists, but it would seem that the ratio with general practitioners, who will take care of the family as a unit, has got out of balance. It is not unusual for father, mother and child each going to separate doctors with their ailments. From a psychological standpoint alone, how much better it is to have one doctor on whom the family can depend.

And this is being recognized — in the United States anyway.

An American Medical Association report from San Francisco states there were 80,000 family physicians in the United States in 1947. Then came a surge towards specialization, and in the following 10 years the number dropped to 60,000. It now has climbed to 64,000 and the prediction is for an acceleration in the rate of return to "the good old days" of family practice.

The new generation of medical school graduates sees the need and demand. Ninety per cent of the students in the University of Washington's last three medical school classes chose to be family physicians and the swing away from specialization has shown at other schools.

Now if only the family doctor come-back could be accompanied by a call-back. Home visiting would be another practice of yesteryear that would be welcomed with open arms by the ailing. But that probably is too much to expect in a day when medicare encourages more "leaning" by individuals on doctors, although a service along this line is being tried in various places, Vancouver among them.

An agency known as Physicians Replacement Service has been operating in the mainland city the past three years and is said to have grown into "a healthy little business."

It was set up by a Vancouver GP who has gathered together a roster of doctors who will fill in for regular doctors when patients run into trouble at the weekends. It is getting about 600 calls a month, and the plan is to expand it to handle evening house calls during the week. It gives the regular doctor a breather from his busy rounds.

While it defeats the family doctor concept, it might be looked upon as a worthwhile stop-gap until the number of general practitioners (family specialists?) has grown to a point where they are not run off their feet by having to take far too many patients under their wing.

"READY . . .?"

Ulster Peace Parley

EVEN SOME OF THE MOST MILITANT republicans in Northern Ireland, including the fanatical Miss Bernadette Devlin, MP, are now anxiously urging an end to the violence that is the Irish Republican Army's way of driving the province into union with Eire. Even some of the IRA leaders in the Provisional Wing are receptive to the idea, giving rise to the belief — or is it just a hope? — that there is a serious division within this radical organization.

Indeed, one faction offered a temporary truce if William Whitelaw, secretary of state for Northern Ireland, would consent to face-to-face discussions of a peace formula.

Anxious as he is to win the trust of the Roman Catholic community, he feared acceptance of the invitation would further alienate the Protestant majority, already suspicious of a possible compromise at their expense. He declined to meet the IRA.

He was right, most British newspapers agree, and The Daily Mail in London sums it up by saying: "It would be a tragic delusion for Mr. Whitelaw to believe the IRA can ever be completely crushed . . . But they can and must be cut down to size before they are allowed to take their place at the real Northern Ireland peace conference when it comes."

But having turned away from this avenue of exploration, Mr. Whitelaw has now offered to meet the moderate sections of the community, those who want peace, justice and partnership.

Since the IRA Provisionals believe violence is a fundamental part of politics, they will not be invited. Had they been it is unlikely the Protestants would have had anything to do with the proceedings.

The Times, London, has a word of warning: "If the conference goes ahead without the Provisionals they can be relied on to do their best to frustrate it by intensified bombing and shooting . . . Their ability to secure for long enough a toleration among their own people which is sufficient for their continued warfare is more doubtful."

In short, it now depends on the moderate Roman Catholics, who already have condemned IRA violence, whether such political discussions can be profitably undertaken. Mr. Whitelaw apparently believes he can count on them. But, at the same time, he has got to convince the Protestants that the move in no way portends a gradual surrender to IRA force.

It is the sort of situation that calls for the wisdom of a modern-day Solomon.

Ottawa Offbeat

His Slip Showing

By RICHARD JACKSON, Colonist Ottawa Bureau

YOU hear murmurs among some of the Liberal rank and file — with shouted denials by their whip, Grant Deachman — that one of the reasons for postponing the federal election was surprising public disenchantment with Prime Minister Trudeau.

When he came up to the on-or-off election decision, the public opinion polls turned off the prime minister.

But it wasn't just the polling — by the professional public pollsters and by the Liberals privately themselves — of the government's standing in the country.

* * *

That wasn't good, with 40 per cent of the public poll for the Liberals, since it was far down from the post-October crisis peak of 59.

But it wasn't too bad either, being up from a low of 37 per cent at the first of the year.

What decided the prime minister late in April, when time was running out on the calling of the then-expected June election, to wisely wait out the summer was his own fading popularity.

While the Liberals have long recognized that Trudeaumania of the 1968 election was an ephemeral phenomenon, it came as a shocker to realize they now had to contend with an element of Trudeauphobia.

For the pollsters, in addition to trying to determine who was for and who was against the government, wanted to know why.

The largest block, 20 per cent, who said they would vote against the government gave unemployment as the reason.

Then came the stunner.

The second biggest group, 11 per cent, quite frankly said the personality of the prime minister was the why of it.

He had offended the sense of decorum of some of them with his temper and its frequent low flash point, and with his language sometimes crossing the line between profanity and obscenity.

To these people — call them squares or old-fashioned types if you will — he simply didn't always conduct himself as they thought a prime minister should.

Then there were others who had been outraged by some of the acts of his government, pensioners, businessmen and middle-income taxpayers.

This was not unexpected since the longer prime ministers are in power, the more voter blocks they alienate.

And this the government quickly moved to counteract, appeasing the pensioners and business community with budget conscessions, while still leaving the middle-income taxpayers to carry their overload.

Dislike of a prime minister for what he does always has been a fact of political leadership life.

But dislike for him because of what he is — a personality thing — was something new.

And 11 per cent of those who were going to vote against the government said that was it. They just didn't care for the prime minister.

* * *

So the personality factor, which had been such an enormous plus four years ago, now had a minus influence already running 11 per cent, and who knows, perhaps climbing.

All spring election bets were off.

The surprise of it has left many Liberals gasping in disbelief if not denunciation of the public opinion polls.

Liberal whip Deachman, MP for Vancouver-Quadra, refuses utterly to believe a word of it.

To him, the prime minister is still "by far the greatest one-man political attraction in the land."

At least among Liberal parliamentarians with whom the party whip does business.

"They all want him in their constituencies," says Grant Deachman, "and that he's being reserved for the tough ridings clearly shows his vote-value."

But how about the personality thing, the temper, the accusation of arrogance, the sometimes offensive language?

"Every prime minister is called arrogant," argues Deachman.

And as for those outbursts of anger and those occasional overripe expressions, "well," he suggests hopefully, "I think most Canadians find it demonstrates the prime minister's essential humanity."

From the African Summit Conference

A Black Strategy for Rhodesia

By COLIN LEGUM from Tabat, Tanzania

TANZANIA'S President Julius Nyerere has proposed a new strategy to defeat Ian Smith's white regime in Rhodesia and to produce majority rule with a minimum of violence.

It is contained in a policy document laid before the African summit conference in Rabat by his prime minister, Rashidi Kawawa.

* * *

While acknowledging that the prime responsibility of the future freedom of Rhodesia lies with the Rhodesian people themselves, he proposes six "minimum actions" which African states must do to help.

First, they must take a more active part in the UN campaign to enforce sanctions.

Secondly, they must exert the maximum possible pressure to ensure that foreign governments enforce sanctions; each African state should concentrate its efforts on those foreign powers with which it has special links.

Thirdly, they must discriminate against those firms which break sanctions — a policy of "punishing enemies and rewarding friends."

Fourthly, they must work to tighten up UN enforcement machinery by insisting on more publicity being given to sanctions-busting and for agreement that all intercepted cargoes be confiscated without compensation.

Fifth, they must get sanctions extended into the communications field.

Sixth, they must step up their support for the liberation movements of southern Africa.

* * *

"Certainly the prospects for the immediate future in Rhodesia are not good," Nyerere said in his policy statement. "But in the long run there is reason for optimism. Sooner or later the Rhodesian minority will be forced to face the choice before them."

They will certainly wriggle for some time, Nyerere argues, but events will show that they can choose only between increasing unrest and violence leading to a real war of liberation by the African people, or a gradual move towards majority rule before independence. He advocates that "the great advantage of sanctions to those who prefer to avoid violence is that they keep open for longer the possibility of majority rule coming through peaceful change."

For the African summit to come out strongly in favor of strengthening sanctions through the UN reflects a new mood of realism and of co-operation among African leaders.

* * *

This ninth summit of African heads of state has been the least divisive since the foundation of the Organization of African Unity in 1963. Only one of Africa's 42 black independent states has been absent — Malawi. Over half have been represented by their presidents or prime ministers.

The absence of Malawi — whose leadership is most committed to the idea of dialogue with South Africa on the basis of unconditional diplomatic relations is itself significant. The idea of dialogue, which almost split the OAU last year, is now dead. It has hardly been discussed. The new military regime of Madagascar, hitherto a strong supporter of dialogue, has given public assurances here that its past policies towards South Africa are to be revised.

In his address to the OAU the UN secretary-general, Dr. Kurt Waldheim, took an unusually militant line over the liberation of the Portuguese territories, Rhodesia and Namibia.

"The process," he said, "will be completed sooner or later, peacefully or by force. No nation in our highly interdependent world can withstand forever the deeper currents of change recognized as rightful by the international community, contrary to the impression created by arms and force. The odds are against those countries which persist in going against basic historical trends."

* * *

Speaking as the leader of a country wedged between South Africa and Rhodesia, Botswana's president, Sir Seretse Khama, told the summit: "None of us can feel secure so long as millions of people still suffer under colonial or racial rule. We, in Botswana particularly, feel the need for progress in this development. Indeed our very future security depends on this."

He called for priority to be given to a concerted strategy for the liberation of the territories still struggling for their freedom.

OPNS — Copyright

Today In History

By THE CANADIAN PRESS

Governor Edward Cornwallis founded Halifax 223 years ago today — in 1749 — with 2,500 settlers on the shores of Chebucto, the Micmac Indian word meaning "great, long harbor." Halifax was founded as a military and naval post to fight the French and protect New England. It remained an imperial base until 1906.

1963 — Cardinal Montini of Milan, then 65, was elected Pope Paul VI on the fifth ballot, succeeding John XXIII who died June 3.

1957 — John G. Diefenbaker became the first Conservative prime minister in 22 years.

1942 — The Afrika Korps captured Tobruk.

1834 — Cyrus McCormick patented his first reaper.

Clenched

From The Albertan

Denticare, even on a just-for-children basis, is not at the top of Hon. John Munro's priority list. The federal health and welfare minister says free drugs should come first. Maybe the trouble with bad teeth is that they don't have enough political bite.

Not So Dull

From The Ottawa Journal

Most students who get through the Canadian high school system must leave it with the impression that historians are the most humorless people in the country. How many Canadian textbooks record this vignette, recounted by comedienne-producer-writer Araby Lockhart during a recent plea for some humor in history? She asked:

"Did you know that when the CPR was built, Sir John A. Macdonald's wife insisted on sitting on the cow-catcher of the first train, all the way from Calgary to the coast? Some high official, Donald Smith or someone, had to sit with her and was petrified!"

Catching Up with the Ills Of Canadian Medicare

By HEWARD GRAFFTEY

IN Canada, in the period 1955 to 1968, health service costs nearly quadrupled from $1.2 billion to $4.4 billion. Hospital care accounted for 55 per cent of the total increase. The 1970 figure was $4.7 billion, Canada's overall health bill is expected to reach a round figure of $14 billion by 1980. Unless we act, the bill will have trebled in a decade.

* * *

One of the main ingredients in propelling costs upwards involved medicare payments, but this is only the beginning of the story. Before Ottawa and the federal authority forced the provinces into the present medicare scheme, one provincial government after another noted the necessity to make ready "the plant and personnel" for medical services if universal medicare was to become a "fait accompli." It was one thing to vote billions of public dollars annually for medical services in the form of income supplementation. It was and is yet another thing to make sure the services are there. As of now, in the medical and health care field, billions of dollars have been voted very often for services that are Plainly just not there. By not helping to prepare the plant and personnel, Ottawa has voted billions of public dollars for services that don't exist for millions of Canadians. This has increased the demand for a static number of services and in the opinion of many has brought about the near collapse of what they term the "non-system."

Many small towns in Canada, without a hospital, and having a population from five to ten thousand, had five or six full-time doctors ten years ago. The same is true of rural counties with populations of up to thirty thousand. The same is also true of the inner cores of many of our larger cities, such as the St. Henri district in Montreal. Now these areas, ten years later, often have no full-time doctor. Primary care doctors have largely moved into the hospital environment, and for millions of low income Canadians in the above areas, medicare has become a cruel hoax, merely a finance mechanism for non-existant services.

Early in the game, Quebec's Social Affairs Minister Claude Castonguay and his other provincial colleagues recognized the need to make ready the plant and personnel with the advent of medicare. Central to his thinking was the notion of hospital regionalization which would give each community hospital the responsibility for the total medical and health care needs for the community it was meant to serve.

This included public health, preventative medicine as well as curative treatment.

Because of the lack of ambulatory care centres, convalescent homes, regional and community clinics, citizens were and are often placed in high cost community hospital units. With the advent of medicare, all Canadian provincial authorities, amongst other things, recommended the building of more regional and community clinics as hospitals took on regional responsibilities, the training of more primary care doctors, and the training and rational deployment of more paramedical workers to work with doctors and take the place of disappearing doctors.

* * *

Recently, on the Quebec scene, Social Affairs Minister Castonguay took an important step forward. He has been enabled to act under the regulations of Quebec's Bill 65, which permits hospitals to set up departments of community medicine, and the building of clinics in communities to be served by each individual hospital. Castonguay has announced the government's intentions to inaugurate such departments and to build the clinics. Such a move will go a long way in giving these hospital centres responsibility for the total medical and health care needs of "the community." No longer can our hospitals merely be curative centres, taking the responsibility for the citizen once he or she has passed through its doors. Community hospitals should henceforth extend their expertise and services into the community as they become the "hub" for regional needs.

* * *

The building of regional or community clinics staffed by highly trained paramedical workers, and regularly visited by doctors should help to bring services into our rural areas, inner cities and small towns. Invariably these areas are not simply under-serviced. They are non-serviced. The effects on the aged and low-income families who lack mobility is a disgrace.

On the other hand, much more must be done. Canada is in urgent need of able administrators to run and improve the present, collapsing "non-system." More primary-care doctors must be trained, and to staff departments of community medicine and regional clinics there is an equally urgent need for more highly trained paramedical workers. These workers should, whenever possible, be trained with doctors in university-affiliated health training centres.

The same governments that vote billions of dollars for services surely have some obligation to make certain the services are there. Otherwise, what was medicare about in the first place?

One thing is certain: It's much later than we think.

PERKINS — by John Miles

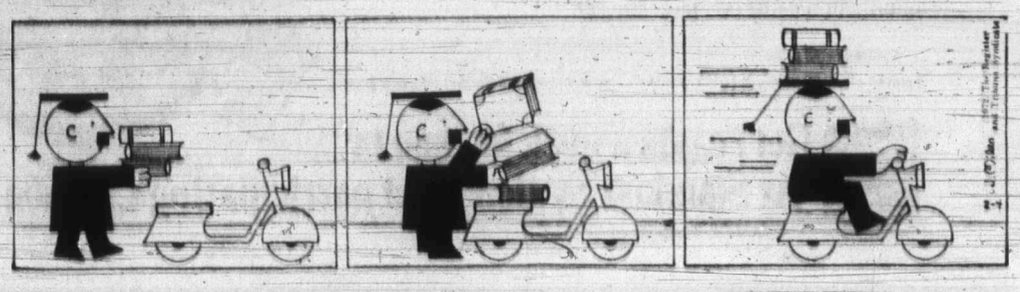

James Bay's Character May Be Saved—by Ottawa

Grants for Older Homes Could Prevent Highrise Jungle

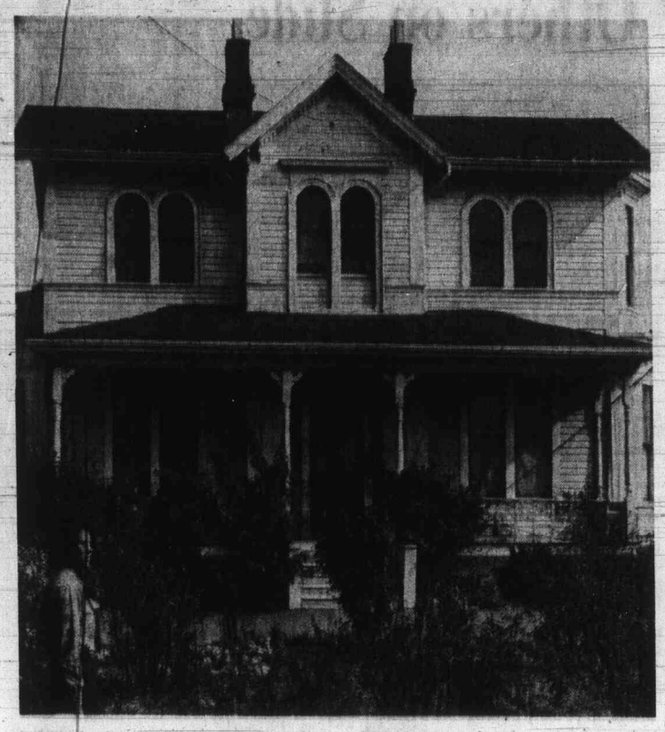

Old Emily Carr home at 207 Government, shown in this picture prior to renovation, is example of a James Bay property that would qualify for grant under proposed federal legislation.

James Bay, Victoria's gracious and historic residential district, may yet be saved from becoming a futuristic jungle of highrise buildings.

Ironically, new signs of hope for the area's frustrated residents are not offered by the city. It's the federal government which has taken the initiative.

Amendments to the National Housing Act, tabled by Urban Affairs Minister Ron Basford in the House of Commons two weeks ago, hold more promise for the salvation of James Bay than anything city council has done so far.

* * *

While the mayor and aldermen are busy haggling with one developer over whether he should build 29 storeys, 25 storeys, or whether he should build at all, the federal government has proposed legislation that could conceivably lift all of James Bay out of its dilemma.

Two amendments to the National Housing Act contained in the minister's submission are of special interest to James Bay, but they could equally apply to Victoria West and Old Town.

Officially designated as the Neighborhood Improvement Program and the Residential Rehabilitation Assistance Program, the two proposals are aimed at the heart of Canada's urban problems — the decay of residential districts at or near city cores.

Under the provisions of the Residential Rehabilitation assistance program, the federal government would provide grants up to $2,000 for the rehabilitation of older homes.

* * *

The grants would be on a sliding scale, depending on the homeowner's income. No details are available at present, but the income level at which homeowners will cease to be eligible for the grants is expected to be reltively high.

Basford's proposal is also based on the assumption that the majority of residents in a neighborhood qualifying for the assistance are in the middle and lower income bracket.

* * *

These grants, available to individual homeowners, would be matched by the provincial and municipal governments on the basis of a cost-sharing formula yet to be worked out.

This would mean that homeowners in James Bay (or Vic West and Old Town) would get a maximum grant of $4,000 to fix up their homes. According to experts, there are very few houses in James Bay that couldn't be brought up to good standards for $4,000.

Hubert Beyer

All that's required from the municipality is to designate certain areas for this program, similar to designation of areas for the former Urban Renewal Program.

* * *

Basford describes the purpose of the program this way:

"It is aimed at restoring substandard existing housing to acceptable standards and thus reducing the need for production of new replacement housing and the disruption of social patterns."

While the assistance program entails financial help to individual homeowners, the Neighborhood Improvement Program is designed to improve whole neighborhoods.

To qualify for the program, an area must again be designated by the municipality.

* * *

In such designated areas, the federal government, according to the proposal, will pay 50 per cent of the net cost of:

- Planning by the municipality.
- Participation by area residents in the planning process.
- Acquisition and clearance of land for community facilities and open space.
- Construction or improvement of neighborhood recreation and social facilities, including day-care and drop-in centres, parks and multi-service centres.

* * *

The federal government would also pay 25 per cent of the cost of improving municipal services in such designated areas. That would include streets, sewers, sidewalks, public utilities, street lighting and street furniture.

In addition to the grants, the federal government would offer loans to reduce the need for immediate municipal financing. These loans would cover up to 75 per cent of the municipality's cost of participating in any of the schemes.

The two programs are almost tailor-made for James Bay. Chris Dowling, manager of the Central Mortgage and Housing Corporation's Victoria office put it this way:

"I think James Bay would be an ideal district to take advantage of the new proposals. It fits the bill in every way."

* * *

He said it would probably still take some time for the proposals to be enacted by parliament, but there was nothing stopping the city or James Bay residents from beginning to plan for that time now.

But instead of taking steps that would prevent the continued unchecked activity by developers in the entire James Bay area, city council is trying to fight off one developer.

The mayor knows what has to be done; he has repeatedly stated the priorities. Complete rezoning of James Bay to single-family dwelling and preparation of an overall planning concept for the area, he has said, are necessary to stem the tide of highrises and four-storey frame buildings in James Bay.

* * *

Council, so far, hasn't taken steps to do either one. Its obsession with battling J. A. Mace and his 29-storey (or 25-storey) proposal for the corner of Menzies and Simcoe is getting fiercer by the week.

It's probably a safe bet to say that most Victorians agree with the mayor and his dislike for the Mace development, but isn't it more important to take steps now that will prevent similar projects from being built?

One 29-storey building isn't going to ruin James Bay, but another dozen could do it.

Quotable Quotes!

The problem arises because computers only recognize numbers. A name means nothing to it. —British National Savings Bank spokesman, explaining why a missing girl cannot be traced through her bank book.

* * *

Some have lost or spent all their money. Others have lost their passports, their airplane tickets and so on. Others have lost their cars, some don't know where they are, and others are drunk. —British consulate spokesman in Barcelona, Spain, on Scottish football fans.

* * *

A multiracial society is a polygot nation and what red-blooded Australian wants to see that happen? No red-blooded Australian wants a chocolate-covered Australia in the 1980s. —Arthur Calwell, ex-immigration minister in Australia.

* * *

I've never been to an orgy or a wife-swapping party in my life. That's a preoccupation of the middle classes. —Lord Longford.

* * *

A study of history shows that civilizations which abandon the quest for knowledge are doomed to disintegration. —Sir Bernard Lovell.

HONDA
URGENTLY NEEDS
TRADES
"World of Pleasure"
PEARSON

P.S! 50 COATS
SPECIAL
by
KASHMOOR
of London
PICCADILLY SHOPPE
1017 Government St.

Isolated at Environment Conference

China Played Wrong Tune

By HAROLD MORRISON
From London

Chinas relations with the developing countries are likely to be the subject of intensive review in Peking following the obvious miscalculation at the Stockholm environment conference.

The Chinese dangled the usual line but the overwhelming majority of the developing countries didn't take the bait.

The result was a strange, embarrassing scene with the Chinese delegation, inflexible and unbending, sitting in glaring solation amid the storm of applause for policies which the Chinese had resisted.

* * *

Some Western diplomats conclude that the Chinese hadn't done their homework: that they had not really tested the mood of the so-called Third World in private corridor exchanges, merely surmising that when the Chinese scream at the West, most of the countries of Africa, Asia and South America will echo the cry.

This conclusion challenges the reported skill of the Chinese as diplomatic tacticians.

An obvious super-power competing for influence against the United States and the Soviet Union, China appears to have carefully built up international sympathy through well-directed propaganda mixed with offers of political support and financial aid.

But the maintenance of a strong military structure, bolstered by a huge population, has not prevented China from depicting herself as just a developing country with the aspirations and needs of other developing countries.

They may be united in their view that their progress is being impeded by the so-called "imperialists" or great powers which have swept the world's wealth away.

At the United Nations trade and aid conference at Santiago the Chinese seemed to be winning support. But at Stockholm the change of mood was more obvious.

Western diplomats had expressed fear that the developing countries would arrive at Stockholm in a belligerent mood.

It appeared they were being asked to help pay for cleaning up pollution caused mainly by the rich countries' waste. And it may have been that sort of prospect that influenced the Chinese manoeuvres.

As the conference progressed, most developing countries became more emotionally involved. They sensed a readiness by the wealthier states, to help protect the environment of the poorer countries as well.

They may not favor United States involvement in the Indochina war but that is unlikely to stop them from accepting American environment aid, or aid from any other Western state.

* * *

It may have been satisfying to the West to see Pakistan, which had won support from China during the Pakistan-India war, pleading for universal acceptance of UN anti-pollution principles after China said it would not support them.

One Western diplomat suggested China "got a bloody nose" at Stockholm. It may have been more of a bruise but the defeat for China was obvious.

Peking may have to emphasize issues other than environment if it intends to become leader of the Third World, as some Western diplomats suppose.

"I'm worried about pollution—they might do something about it."

Swedish Movement Beats Bureaucrats

Vigilantes Fight for Life

By JOE ALEX MORRIS, from Stockholm

Raila Toukoka is a a petite brunette who, with some 3,000 other people, young and old, belong to Alternative City.

They are urban vigilantes, constantly fighting the dehumanization and depersonalization of life by the politicians and technocrats who run modern Sweden.

The crazy thing is that, in certain small but very important ways, they have shown that it is possible to beat back the oppressive and crushing weight of the bureaucratic machine.

* * *

Alternative City is nonpolitical and skeptical that simply throwing the rascals out will change the quality of life for the better.

"We don't want to stop development, only to change its direction," Raila says. "We want it for the people instead of for cars and commerce."

Alternative City was founded in 1968. It grew out of something called "Alternative Christmas," which was a protest against the commercialism associated with the holiday.

It gained international fame, however, for the "battle of the elms" a year ago. The city planned to cut down Stockholm's famous elm trees by the Opera House to make way for a subway station and a market.

The city fathers sneaked their men with power saws out in the early morning hours, hoping to catch the vigilantes by surprise. But the alarm was raised and soon youths were up in all the trees and thousands more surrounded them, protesting the desecration.

The embarrassed authorities dropped the plan and have since come up with another which will spare the majestic trees, many of them more than 100 years old.

Having saved the trees, plus a few playgrounds and trees on other streets which were due to be widened, Alternative City now has its sights set on Sweden's regional plan which is due before parliament this fall.

* * *

Among other things, it predicts the doubling of Stockholm's population and envisages the tripling of the automobile population by the 21st century.

Needless to say Alternative City is against it.

During the UN Conference on the Environment here, Alternative City set up tours to show the visitors what was wrong with modernization and industrialization.

The bus tour focused on the burgeoning new apartment suburbs which are absorbing both the influx from rural areas and the city-dwellers being forced by high prices and redevelopment out of the centre of Stockholm.

Varis Bokaiders, the head of the tour program, did his homework well and anyone who made his tour came away shuddering at the prospect of high-rise suburbias.

Isolation, a lack of facilities, gang warfare, and big brother watching the community via remote control television are featured in his lecture.

* * *

Raila conducts another tour by bicycle — among other goals, Alternative City wants to encourage people to ride bikes, and has an active program of patching up donated machines and giving them away free.

Once again the city stands in the way by refusing to make provisions for the cyclists in crowded streets.

"They made a survey of cyclists on a rainy October morning last year, and came to the conclusion that no one in the city was interested in cycling," she said.

Raila's tour focuses on the cratered wastelands where the city has condemned perfectly good if old buildings and razed them to redevelop the area.

Stockholm is currently pitted with such areas because, having torn buildings down, the city is financially strapped and cannot rebuild. Some of them have been a blight on the landscape for years.

* * *

She also takes her tours out into the green areas of the city and details the gradual encroachment of the developers on them. One example is the American embassy here, built on part of what was once a green belt.

Her tour features a "biodynamic" lunch at the student hostel where she lives, overlooking a railroad track and an oil tank farm.

She complains bitterly that the impersonal technocrats are creating new ghettos even inside Stockholm, not to mention the concrete canyons in the suburbs.

"They put all the students together, all the nurses in one place, and all the old people together. They are destroying contact between people.

"The city is no longer planned for people, only for commercial interests."

Our new "Fleet Commander" radio-telephone is not only one of the most flexible on the market...

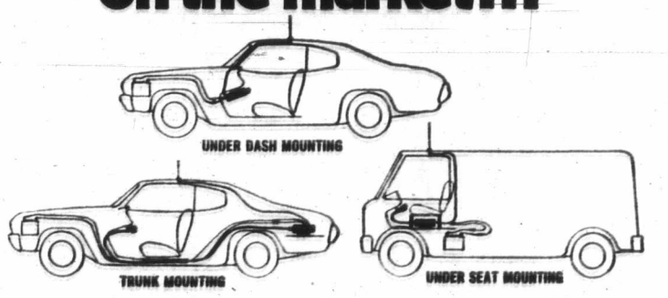

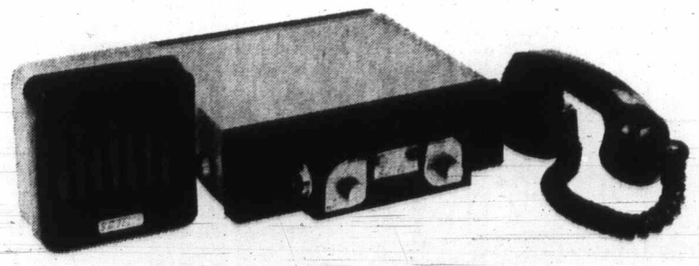

it's rugged, too.

The Fleet Commander, designed to serve large or small fleet operators, can be installed in any type of vehicle – under the dash, the seat, or in the trunk. It's small, reliable, solid state, and an external speaker provides strong clear reception for noisy locations. It can be equipped to handle up to 8 channels and there is a choice of handset or microphone.

It's tough – designed for the most rugged conditions but when it needs repairs, prompt service is available at our service centre nearest your operating area. There are 50 located throughout the province.

It's inexpensive – each mobile unit costs just a little over $1 a day. Installation charges vary depending on the type of installation and the number of channels required.

For more information, call our Marketing Department. Soon.

B.C. TEL

MARKET REPORT

Closing quotations Tuesday, June 20, 1972

Quotations supplied by The Canadian Press, Richardson Securities, Pitfield MacKay Ross and Co. Ltd., Merrill Lynch Royal Securities Ltd., A. E. Ames and Co., Annett Mackay Ltd., Pemberton Securities and McLeod Young, Weir and Co.

TORONTO INDUSTRIALS

Stock	Sales	High	Low	Close	Net Ch'ge
Abitibi	20855	9⅞½	9	9⅛	+ ⅛
Acklands	1075	9⅝½	9½	9½	
Acklng 2p	100	13½	13½	13½	
Acres Ltd	1460	14¼	14⅛	14¼	
Acres A pr	45	44½	44¼	44¼	— ⅝
A.G.P.M	900	5⅝	5½	5½	— ⅝
Agra Ind	4100	9¼	13½	13½	+ ¼
Ahed A	900	5⅝	6½	6½	
Alta Gas A	1300	35⅞	37⅝	37⅝	— ⅝
Alta Gas p	20	73½	73½	73½	
Alta G D p	101	161¼	160½	160½	— 1
Alta Nat	630	21	21	21	
Alcan	4504	62⅝	59⅞	60½	+ ⅛
Alcan pr	133	23⅝	25⅝	25⅝	+ ⅛
Algo Cent	935	16½	16	16	
Algoma St	908	13⅝	13⅝	13⅝	+ ¼
Algon	250	5⅝	5⅝	5⅝	+ ⅛
Allarco Dv	300	6	6	6	
Alliance B	1500	5½	5½	5½	
Anglo-on	200	5¼	5¼	5¼	
Anglo-c pr	225	14	14	14	— ⅛
Ang CT 4½	210	30½	30½	30½	
Aquitaine	7485	23¾	24⅝	24⅝	— ⅝
Argus	25	15½	15½	15½	
Argus C pr	395	17½	17¼	17¼	— ¼
Asbestos	289	22¼	21⅝	22⅛	
Atco Ind	6370	11⅞	11¼	11⅞	+ ⅛
Atl Sugar	750	6⅝	6¼	6⅝	+ ⅛
Atl Sug A	100	15⅛	15⅛	15⅛	— ⅛
Atl Sug w	1140	150	140	150	+10
Auto El	1200	7⅝	7⅝	7⅝	
Auto Hard	600	10¼	10	10	— ⅛
Bank Mtl	5412	20⅝	20	20	— ⅝
Bank N S	6113	35⅝	35⅝	35⅝	— ⅛
Bartaco	1080	37⅝	37⅝	37⅝	+10
Baton B	400	19⅝	19¼	19¼	— ½
Bay Mills	700	48⅝	48⅝	48⅝	+50
Beavr Eng	700	5⅞½	7	7	— ⅛
Belding w	300	37½	36⅝	36⅝	+15
Bell Can	10743	43⅝	43	43	— ¼
Bell A pr	220	50¾	50¼	50½	+ ¼
Bell B pr	1415	52½	52¼	52½	+ ¼
Biltmore A	800	400	390	390	—10
Biltmore B	225	380	380	380	
Black P	1250	8⅛	8⅛	8⅛	
Block Bros	4825	340	335	335	—10
Bombrdr	400	7⅝	7⅝	7⅝	+ ¼
Bovis Cor	1931	180	175	175	— 5
Bow Valy	1633	32	32	32	— ⅝
B Pcan	3330	15¼	15	15	
Bramalea	4100	5⅝	5¼	5⅝	
Bramal w	100	375	375	375	— 5
Brascan	8332	23⅛	22⅝	23	— ¼
Brdg Tank	1600	48½	48½	48½	
Bright	100	21¼	21¼	21¼	+ ¼
Bringe	7899	6⅝	6⅝	6⅞	+ ⅛
BC Sugar	545	27	26⅝	26⅞	— ⅛
BC Sugar p	100	17½	17½	17½	
B CPhone	297	40⅝	40	40⅝	+ ⅝
BCPh 4½ p	210	44½	44½	44½	
BCPh 1956	50	64	64	64	— ½
BCPh 6.50	500	25	25	25	
Budd Auto	625	12⅝	12¼	12¼	— ¼
Budd A w	770	700	700	700	
Burns Fds	3000	15¼	15	15	— ⅛
Cad Dev	3674	9⅝	9⅝	9⅝	— ⅛
CAE Ind	1225	8½	8	8⅛	
Calgary P	650	25	25	25	— ¼
Cambrids	100	17	17	17	
Canau	10075	7	6⅝	7	+ ⅛
CCD Super	125	27½	27½	27½	+ ¼
Can Cem L	996	53¼	52⅝	52⅝	—1⅝
C Cem L p	724	19⅝	19½	19½	— ⅜
Can Malt	200	29½	29	29½	+ ½
Can Malt p	1272	86	86	86	
C Packrs	4350	19	18¾	19	— ⅛
Can Perm	350	61½	61½	61½	— ⅛
CSL pr	300	5	5	5	
Cdn Brew	4775	7¾	7½	7½	— ¼
C Brew Ap	100	31	31	31	
C Cablesy	640	20	19⅞	20	— ¼
C Cable w	338	470	470	470	
Cdn Can A	296	37	37	37	
C Curtis	660	85	81	85	+ 2
Cdn Equty	400	12½	12	12	+ ½
CGE pr	210	30	30	30	
CG Invest	504	7¾	7⅝	7⅝	
C Goldie	5575	5⅝	4⅝	5	+ 5
C Hydr	600	12⅝	12⅝	12⅝	— ¼
C Hydr pr	100	15	15	15	— ½
C Imp Bank	4454	26	25¾	25¾	— ¼
C Ind Gas	7917	10½	10¼	10⅜	
C Ind Gas p	200	2½	2½	2½	
CIL	484	16¾	16¾	16¾	— ⅛
CIL pr	239	50¼	50¼	50¼	
C Interurb	250	200	200	200	
C Intrurb p	1270	9½	9⅜	9½	+ ⅛
C Manolr	1000	385	380	380	— 5
C Marconi	3000	345	330	340	+20
C Ocdental	950	9½	9½	9½	— ⅛
CP Ctele pr	1215	26¾	26½	26½	
CPIn w	13720	325	315	320	
CP Ltd	15773	16⅝	16¼	16¼	— ⅝
CPL A p	1750	11	10⅞	10⅞	
CPL 53 pr	300	8⅝	8⅝	8⅝	+ ⅛
Calf Ind	330	17½	17¼	17¼	+ ⅛
Cdn Tire	120	49¼	48¼	48¼	— ¾
Cdn Tire A	838	46¼	45½	46¼	+ ¼
C Utilities	50	47½	47½	47½	+ ½
CUtil 6 pr	160	58½	57½	57½	+ ¼
C Util $1.25	100	26	26	26	+ ⅝
C Util w	405	13½	13½	13½	
C Vickers	100	12¾	12¾	12¾	
Cdn Well	50	120	120	120	+ 5
CWN G 4 pr	150	11¼	11¼	11¼	— ¼
Canron	530	20⅝	20½	20½	
Capit Div	4300	44	43	43	
Cara	300	6⅝	6½	6½	— ⅛
Cassidy L	400	5⅝	5	5	
CC Yachts	525	420	415	420	+ 5
Celanese	3325	470	460	470	— 5
Celan 175 p	215	30½	30½	30½	
CFCN	1600	13¾	13½	13¾	
Chal-Gal	250	24	24	24	
Chrysler	771	29⅝	29⅛	29⅝	+ ½
CHUM	200	8¼	8¼	8¼	— ⅛
CHUM B	2400	10⅛	10½	10⅝	
Coch-Dunn	100	35	35	35	— 5
Cockfield	300	5⅛	5⅛	5⅛	
Columbia	950	210	200	200	—15
Columbi p	200	6½	6¼	6½	+ ⅛
Cominco	2590	29⅛	28⅞	29	+ ⅛
C Holiday I	1975	12⅝	12¼	12⅝	+ ⅛
Compro	900	425	420	425	+10
Computel	400	8½	8⅛	8½	+ ⅛
Comtech	200	275	275	275	+ 5
Conduits	200	360	360	360	
Conn Chm	1050	7⅝	7¾	7¾	
Con Bath	3025	11½	11	11¼	+ ⅛
Con Bath p	540	16½	16	16½	— ⅛

Quotations in cents unless marked $. z—Odd lot, xd—Ex-dividend, xr—Ex-rights, xw — Ex-warrants. Net change is from previous board-lot closing sale.

Con Bath w	550	60	52	60	+16
C Bath 68 w	800	420	415	415	+ 5
Con Bldg	3460	250	245	245	— 5
Con Textile	400	470	470	470	—10
Con Distrb	545	40⅝	40⅛	40⅝	+ ⅛
Cons Gas	7260	18⅛	18	18⅛	
Contr F	35130	285	280	285	+35
Corby vt	230	22½	23¼	23¼	
Cornat Ind	2841	216	203	203	—10
Cosmos	100	130	130	130	+ 5
Costain R	1470	39½	9⅛	9⅛	— ⅛
Crain R L	600	14⅛	14⅝	14⅝	— ⅛
Crestbrk 1	1350	380	380	380	—15
Crwn Life	130	45¼	45¼	45¼	+ ¼
Crow Nest	75	28¼	28¼	28¼	
Crush	39700	20	20	20	— ½
Cygnus A	610	5¼	5¼	5¼	+ ⅛
Cygnus B	830	5⅝	5¼	5¼	+ ⅛
Dale-R	1500	9¼	9¼	9¼	
Dawson D	400	5⅞	7¼	7¼	+ ⅛
Delta Ben	5582	6⅞	6½	6⅞	+ ⅛
D Seag	25755	36½	36¼	36½	
Doman I	900	14¼	14	14	— ¼
Dome Pete	3100	4⅝	4⅝	4⅝	+ ⅝
D Bridge	3307	33¾	31½	31½	— ¼
D Coal pr	75	27½	27½	27½	+ ½
Dofasco	776	28¼	28⅛	28⅛	— ⅛
Dofasco p	225	74	73½	73½	— ½
Dom Glass	300	15⅝	15⅝	15⅝	— ⅛
Dom Lime	100	5⅞	7½	7½	
Dom Store	1550	14¼	14⅛	14¼	
Domtar	2605	14⅝	14⅝	14⅝	— ⅛
Domtar pr	300	14⅝	14½	14⅝	+ ⅛
D Textile	741	31½	31	31	
Denise M	400	6⅛	6	6⅛	+ ⅛
DRG Ltd	270	6⅝	6⅛	6⅛	
Du Pont	76325	28½	28½	28½	
Dustbsn	10800	5⅞	6¼	6¼	— ¼
Dylex Div	210	14¼	14¼	14¼	
Dylex D A	1245	14⅝	14¼	14½	— ⅛
Estn Can 5	100	15¾	15¾	15¾	— ⅛
Eddy Mtch	100	5⅝	5	5	
E-L Fin	100	59	59	59	
E-L Fin w	758	340	325	340	+ 5
Electro K	1800	395	385	395	— 5
Electro ltd	6005	13¾	14⅝	14⅝	— ⅝
Emco	250	5⅛	5⅛	5⅛	— ⅛
Falcon	1136	49	46	49	+ 1
Fed Dlvpr	400	120	120	120	
Fed Grain	9115	9¼	9	9⅛	— ⅛
Fields S	1600	18⅝	18½	18⅝	+ ⅛
Finning T	100	18¾	18¾	18¾	— ⅛
Fleet Mf s	3800	160	150	160	
Fleetw'd	100	19	19	19	+ ½
Foodex S	1635	19⅝	19	19	— ⅛
Ford USA	213	63	63	63	
F Seasons	2260	8⅝	8¼	8¼	— ¼
FPE Pipn	1300	18½	18½	18½	+ ¼
Gaz Metr	1500	5	5	5	
Gaz S.40 p	210	9⅞	7½	7½	
Gaz M 43w	100	70	70	70	
Gaz M 44w	1000	180	180	180	
Gdn Mang	240	9¼	9¼	9¼	— ⅛
Gen Distrb	550	27⅞	27⅝	27⅝	— ⅛
GMC	1131	57½	75	75½	+ ⅛
G P Mfg A	28	79	79	79	
Genstar L	2085	15⅛	15	15	
Gnstar L w	480	510	500	500	—25
Gesco Dis	900	6½	6½	6½	+ ⅛
Glendale	7435	9⅝	9⅛	9½	+ ¼
Glengalr	900	160	160	160	
Glenp B p	1800	335	330	330	— 5
Glenp A w	100	57	57	57	
Glenp U	200	5⅝	6⅛	6⅛	— ⅛
Gold Crest	1200	8	7¾	8	
Goodyer	11	$242	242	242	+ 2
G Mckay A	100	7½	7½	7½	
Graff G	100	30	30	30	+ ¼
Greb IB	300	9	9	9	
GL Paper	1800	15⅝	15	15⅛	— ⅛
GL Power	100	19	19	19	— ½
GU Capital	200	9⅝	9½	9⅝	+ ⅛
GnGas A p	600	19⅝	19⅝	19⅝	— ⅛
GWest S	10760	8⅝	8⅛	8½	
Greyhnd C	5000	185	175	185	+15
Greyhnd	925	19½	19¼	19¼	— ⅛
Grissol p	300	$10¼	10¼	10¼	
Guar Trst	1756	$12⅝	12½	12¼	
Gulf Can	3911	32	31⅝	32	
Halifax D	4100	195	195	195	— 5
H Group	12075	15½	14⅝	15¼	+ ¼
Ham Tr	500	11½	11¼	11¼	— ½
Ham Tr pr	300	26⅛	26	26⅛	— ½
Hardees	1950	130	125	130	+ 5
Hard Crp A	900	21½	21	21½	+ ⅛
Harris JS	700	390	390	390	
Hrvey F	34500	125	120	125	+10
Hawker S	1100	385	375	385	+ 5
Hawker pr	30	62	62	62	— 1
Hays Dna	1641	$21	20¾	20⅞	— ¼
Hedway C	800	425	420	420	— 5
Ho OA	23380	$32¾	32⅛	32⅛	— ⅛
Home B	400	$32	31½	32	+ 2
Horne Pit	1800	315	310	310	— 5
H Bramor	125	5⅞	7⅝	7⅝	— ⅛
Hoden DH	1300	5½	5⅜	5½	
H Bay Co	2225	17½	17⅛	17⅛	
H Bay Gas	2000	44	43	43	
HB Oil Gas	105	69¾	50	50	— ¾
H D C L pr	305	15½	15½	15½	+ ¼
Huron Erl	500	5⅝	28½	28½	
Husky Oil	1950	14½	14½	14½	— ¼
Husky B pr	210	42½	42½	42½	
Husky D w	754	425	420	420	—10
IAC	1275	19⅝	19¼	19¼	
IAC w	300	810	810	810	—15
Imasco	10492	27	24½	24⅞	+ 7½
Imasco A p	300	435	435	435	+25
ImpGe n	200	480	480	480	—15
Imp Gen w	1050	75	75	75	
Imp Life	2500	590	590	590	+ 1
Imp O	22614	$39¼	38⅞	39	
Inc Dis w	220	60	60	60	— 2
Indal Can	3250	17⅝	17⅝	17⅝	
Indusmin	25	12	12	12	
Ind Adhes	500	16⅝	16⅝	16⅝	
Inland Gas	400	6½	16⅝	16⅝	
Inter-City	100	9	9	9	— ⅛
Inter C A w	220	800	475	475	—35
Inter C S w	1450	520	500	500	—10
Intrmetco	2000	245	240	240	—10
IBM	136	$386	385	386	+ 1

I Nickel	29271	$31⅛	31½	31¾	+ ⅜
Inf Util	917	44½	45½	45½	— ½
Interpool	325	34	33½	33½	— 1
Int Div	200	440	440	440	
Inter Pipe	1445	31⅝	31⅝	31¾	— ¼
Inf Pipe w	700	14⅞	14½	14½	+ ½
Ip SP	13045	12	12½	12½	— ⅛
Inter Stl pr	100	38	38	38	+ ⅝
Inv Grp A	2885	5	4	5	
Inv Grp A p	175	21½	21½	21½	+ ½
Irwin Toy	570	23¾	23¾	23¾	— ½
ITL Ind	1800	435	415	415	—25
ITC Ind pr	100	15¾	15¾	15¾	
Ivaco Ind	100	19½	19½	19½	
IWC Ind	725	245	240	245	
Kaiser Re	3450	330	323	330	+ 5
Kaps Tran	6300	11½	11⅛	11⅛	— ¼
Kaprite P	400	18	18	18	— ⅛
Kelly D A	400	5⅞	7⅛	7⅛	— ¼
Kelsey H	300	10½	10¼	10¼	— ⅜
Ketyindr	150	8½	8½	8½	+ ½
Kenfing	2800	13½	13½	13½	+ ½
Koffler	945	17⅝	17⅛	17	+ ⅛
Koffler A p	383	9⅝	9⅝	9⅝	— ⅛
Koffler w	1030	745	730	730	—10
Labatt	1075	28	27¾	27⅞	+ ⅛
Labatt pr	100	28	28	28	+ ¼
LaBaw	13420	13⅝	13	13	— ⅛
LDnt Cem	3200	350	345	345	
Laura Sec	115	11⅞	11⅞	11⅞	+ ¼
Lau Fin	300	13	12⅞	13	
Lau F 1.25	225	14⅝	14⅝	14⅝	
Lau Fn 1.40	300	19	19	19	
Lau F 2.00	100	26	26	26	
Leigh Ind	4650	9⅝	9⅛	9⅛	+ ⅜
Leons Frn	500	13⅝	13½	13⅝	+ ⅛
Levy A pr	1400	57	61½	61½	— ½
Life Inves	100	58	58	58	
Life Inv w	200	110	110	110	+10
Lincoln Tr	220	61½	15¾	16⅛	+ ⅛
Livinsite	840	9⅝	9	9	— ⅛
Living w	100	570	570	570	— 5
Loblaw A	2160	7⅝	7½	7½	— ⅛
Lob Co B	2150	7⅝	7½	7½	— ⅛
LobC o pr	100	$32¼	32¼	32¼	+ ⅜
Lob G A pr	480	30⅞	30⅞	30⅞	— ⅛
Lob G B pr	2250	22¾	22½	22½	
Loeb M	2710	440	435	435	—10
Maclarn A	2100	20½	20¼	20¼	— ¼
Maclarn B	150	25	24	24	— 1
Mclen H A	350	14½	14½	14½	+ ¼
Mtl Cable	200	16	16	16	
MB Ltd	4400	525	24½	24½	— ½
Magna El	1100	5⅝	6	6	— ¼
Magnason	3850	1½	1½	1½	+ ⅜
Mannesmcs	3212	40	135	140	— 5
Maher	175	33	33	33	+ ¼
Major H D	500	230	225	230	+ 5
M Lf Mills	225	13¾	13	13¼	+ ¼
Marlboro	250	17½	7½	7½	
Markbor w	1700	55	55	55	
Mass-Fer	9420	14½	14½	14½	— ⅛
McGraw H	300	9½	9⅛	9⅛	
McLaghlin	832	17	17	17	
McLean w	260	915	915	915	—
MEPC	250	5⅝	6⅛	6⅛	— ⅛
MEPC w	3200	290	280	290	
Mercantil	2353	20⅝	20⅛	20⅝	+ ⅜
Met Stores	1200	123	120	120	— ⅝
Met Str 67 p	210	18½	18½	18½	
MPR	100	385	385	385	
Microsyst	253	5⅞	7⅛	7⅛	
Mill Brick	150	55	490	490	—35
Mindrl	100	7½	7½	7½	
MLW Wor	400	16¼	16¼	16¼	+ ½
Molson A	3699	27	26½	26⅞	— ⅛
Molson B	350	26⅝	26½	26½	
Monenco	300	6⅞	7¼	7⅛	+ ⅛
Mtl Trst	280	18⅛	18	18⅛	
Moore	3250	47¼	47¼	47⅝	+ ⅛
Morse A	185	13	13	13	— ⅝
MTS Inter	3300	110	110	110	+ ½
Murphy	975	17⅞	17⅝	17⅞	+ ⅛
Murit P	10200	5⅝	8½	8½	— ¼
Nabrs Dig	200	11⅛	11⅛	11⅛	— ⅜
NaChrs I	1950	9⅝	9⅝	9⅝	+ ⅛
NaDrug	430	5⅝	8	8	— ½
N Reed Ent	178	320	320	320	— 5
N Nuring H	1000	210	205	205	— 5
Nat Trust	310	$34¾	34⅝	34⅝	+ ⅛
Neonex	4650	5½	5⅛	5⅛	— ¼
NB Tel	230	$13⅝	13⅝	13⅝	— ⅛
NB Tel A p	200	$20⅛	20⅛	20⅛	
N Provid D	2400	39	37	37	
Nfld LP	100	$12¼	12¼	12¼	
Noranda	3197	32	31½	32¼	— ⅛
Nor Cit G	4950	12⅝	12⅝	12⅝	— ¼
Nor Cit Dep	1020	37	36¼	36¼	—½
Nor Ch B p	445	26	25¾	2 5 ⅝	
Nor Cr 270 p	220	$38	38	38	
Nor Ctl w	650	540	540	540	— 5
NW Util p	38	5⅝	5⅝	5⅝	— ½
Nowsc o W	1000	7½	7½	7½	+
NSI Mark	9300	11½	11	11½	
NuWest D	750	9¾	9¾	9¾	— ¼
NWL Fin	482	320	315	320	+ 5
Ocdentl Pt	2200	11	11	11	+ ½
Oceanus I	237	305	305	305	
Oil Patch	300	195	285	285	—10
Okanagan	600	12½	12¼	12¼	+ ¼
Orlando R	1100	8⅝	8⅝	8⅝	
OSF Ind	9575	5⅞	7¾	7¾	
Osh A	10163	12¼	11⅞	11⅞	— ⅜
Oshawa w	100	130	130	130	
Overland	300	5⅝	6⅝	6⅝	+ ¼
Pac Pete	7191	$38¼	37¼	38¼	+ ½
Pac West	560	23¾	23¾	24	+ ¼
PanCan	900	30¾	30⅝	30¾	+ ½
Peel Elder	525	17½	17⅛	17½	+ ¼
Pembin A	1300	56⅞	6¼	6⅞	+ ½
Pembin B	200	57	7	7	+ ⅛
Pemb D p	50	$25	25	25	
Penninsln	1125	16½	16¼	16½	+ ½
PC Jwl A	130	$17	17	17	
P Dept S	4475	9⅛	8¾	8⅞	— ⅛
Petrofina	405	$25¼	25	25	— ½
Phillips Cb	1000	12	11⅞	12	+ ¼
Pitts Eng	1350	18	18	18	
Pow Cp	18832	11⅝	11⅜	11¾	+ ½
Pow Crp pr	175	$31	30¼	31	+ ⅝
Pow C S pr	1750	12	11½	12	+ ½
Pre Cab	16450	$22	21⅝	22	+ ½
Prem Iron	700	200	200	200	
Price Com	2071	5⅝	8⅝	8⅝	+ ¼
Prov B Can	100	17⅞	17½	17⅞	— ⅛
Q Brdcast	620	5⅝	5⅝	5⅝	— ⅛
Que Tel	100	15¾	15¾	15¾	— ½
Quinte A	400	225	210	210	+10
Rnk G A	26816	23	24¼	24⅞	+ ⅜
Readers D	1800	18⅛	17¾	18	+ ½
Realty C A	4500	57	6⅞	7	+ ⅛
Realty C w	900	360	360	360	
Reed Ostr	1085	11¼	10⅝	10⅝	— ⅜
Reichhold	6560	18½	18¼	18½	+ ⅜
Reich wl	1050	11¾	10⅞	11½	+ ⅜
Reitman	380	13¾	11½	11½	+ ⅛
Reitman A	100	12⅝	12½	12½	+ ½
Revelstk	114	$19	19	19	+ ½
Revelstk p	20	$16	16	16	
Rileys D	1300	250	240	240	—10
Ronald Fd	525	19	19	19	
Rothmen	340	520	520	520	
Rothmn w	785	675	670	670	
Rothm A p	210	58½	88½	88½	
Rothm 2p	2235	24	23⅞	24	+ ⅛
Royal Bnk	8262	31	30⅝	30⅞	+ ⅜
Royal Trst	1735	38¼	37¾	37¾	— ¼
Russel A	980	15¼	15½	15¼	— ⅛
Russl H p	100	31¼	31¼	31¼	
StL Cem A	50	44	44	44	+ ¼
StL Corp p	30	63	63	63	+ ½
St Maurice	3000	98	95	95	
Sayvette	1305	5⅝	5¾	5¾	— ¼
Schneid b p	300	$10¼	10¼	10¼	
Scintrex	1200	285	280	285	
Scot York	650	16½	16⅜	16½	+ ¼
Scot Lasal	1950	7⅛	7	7	— ¼
Scotts	200	18⅝	18⅝	18⅝	+ ⅛
Scythes	215	$21½	20	20	
Seaway pr	200	6½	6½	6½	
Seaway w	212	57	57	57	
Seco Cem	550	10⅝	10⅝	10⅝	+ ⅛
Secur Cap	350	475	475	475	+10
Shaw Pipe	275	14	14	14	+ ⅛
Shell Inv p	1730	4⅝	45½	45⅝	+ ⅛
Shell Inv w	2439	42⅝	25⅝	26	+ ⅜
Shell A	8820	44¼	43⅝	44½	+ ¼
Shepherd	200	6⅝	6⅝	6⅝	+ ½
Shully's	200	495	475	475	—25
Silverwd A	900	$13¼	13¼	13¼	
Simpsons	6850	27½	27⅛	27⅛	— ⅝
Simpson S	1108	40½	39⅞	40	— ½
Skiar M	2600	5⅝	6⅛	6⅛	— ¼
Sklar W	440	495	485	495	+10
Skyline H	700	6½	13	13	
Slater Stl	973	12⅝	12	12⅝	+ ½
Slater dpr	400	15⅝	15⅝	15⅝	+ ¼
Slat W Can	630	$21¼	21	21	— ⅛
Soby Stor	3455	5⅝	6⅝	6⅝	
Southam	9200	23	24	23	+ 1
Stefford	200	375	375	375	— 5
St Paving	200	13¼	13½	13½	— ½
Stelco	3829	33¾	33⅝	33⅝	— ⅝
Steinbg A	76	26½	26½	26½	— ½
Tamblyn	25	27½	27½	27½	—1¼
Texaco	9134	48⅝	48½	48⅝	
Texas G	17285	18	17	18⅝	— ⅝
Thd CGInv	300	13¼	13¼	13¼	— ¼
Thom Nes	300	36½	36½	36½	
Thom N pr	1080	4⅝	49½

Coming Report Could Be Spark

B.C. Energy Debate Just Starting

VANCOUVER (CP) — British Columbia is no stranger to debates on energy resources, but the long-awaited report of the B.C. energy board could touch off a furore.

The rhetoric already is heating up and the energy board report, which is to recommend to the government how it should meet B.C.'s electrical needs for the next two decades, could provide the spark that ignites a controversy.

The last energy debate came in the early 1960s, centred on the Social Credit government's plan to build giant hydroelectric dams on the Peace and Columbia rivers.

The government took over privately-owned B.C. Electric and worked out a deal with the United States to construct dams and build enormous hydroelectric projects on both rivers at a cost of more than $1 billion.

The current energy debate is more fundamental. Ten years ago, few people questioned whether energy demands should be met. Now, some people are arguing that energy growth should be slowed or B.C., with its rich natural resources, will be devastated.

The Scientific Pollution and Environmental Control Society, which recently adopted a policy of zero energy growth, is at the forefront of the debate, but many people, although not as extreme as SPEC, agree that energy growth must be limited.

The current debate began with the controversy over a suggestion that a dam be considered on the Fraser River at Moran, about 120 miles northeast of Vancouver.

Environmentalists argue that the dam, while providing power and flood control for the heavily populated Fraser Valley, would imperil salmon fishing, as well as having a serious ecological effect on the whole river system.

That controversy died out, at least temporarily, when Premier W. A. C. Bennett announced he was against the project for as long as he remains in office.

The focus of the debate now is on the attempt by the federal Crown corporation, Atomic Energy of Canada Ltd., to sell B.C. a $225-million nuclear power plant for Vancouver Island.

Gordon Shrum, head of B.C. Hydro, says he's in favor of the nuclear plant, but the provincial government appears lukewarm. SPEC also is against nuclear power for the island.

". . . no one seems prepared to sacrifice anything."

The energy board's report was scheduled for release in February, delayed until June and now is set for September. Premier Bennett has promised the report will be made public.

An interim report released last summer predicts that electric demands will grow at 7.6 per cent a year, which means that in 1980 the province will need 56 trillion kilowatt hours, 112 trillion in 1990. The province used about 29 trillion kilowatt hours of electricity last year.

Some idea of the scope of the power need is given by the fact that the giant Bennett Dam on the Peace River produces only 13 trillion kilowatt hours a year.

Ian Efford, a biologist at the institute of resource ecology at the University of B.C., says too many people in government equate higher energy production with an increased gross national product and thus a better standard of living. In fact, he says, some countries have a lower use of energy than Canada but an equal standard of living.

"Before we rush into producing more and more energy, we should find out if we can reach the same goal for less," Dr. Efford says. "At the same time, we can reduce the ecological damage."

On the other hand, John Dawson, a B.C. Hydro economist, says people just aren't ready to suffer the consequences of scaling down electrical need.

"Those of us who live in cities, build private homes, drive cars, use paper, watch television, drink cold beer, have hot baths and so forth all make a rather considerable personal contribution to the economic process and the need for energy.

"Whether we say we like it or not, we are going to have economic growth because no one seems prepared to sacrifice anything."

Pound Downed

LONDON (UPI) — The British pound came under early selling pressure on foreign exchange markets Tuesday due to gossip about a possible future devaluation of the currency.

The pound fell to $2.5850 (U.S.) and then slipped to $2.5842. The pressure followed views from former Labor defence minister Denis Healey, now the opposition Labor Party's "shadow" finance minister, that the pound could be devalued by July or August.

Chancellor of the exchequer Anthony Barber squashed this opinion in a television interview late Monday saying there is no question that the pound was not at an unrealistic rate.

This advertisement is not to be construed as a public offering of any products of Canada unless a prospectus relating thereto has been accepted for filing by a securities commission or similar authority in such province. The offer is made by the prospectus only and copies thereof may be obtained from such of the undersigned and other dealers as may lawfully offer these securities in such province.

900,000 Shares

Pan Ocean Oil Corporation

Common Stock

Of the 900,000 Shares, 600,000 Shares are being offered primarily in the United States and 300,000 Shares are being offered primarily in Canada at the price shown below.

Price: $10.75 Cdn. per Share

Pitfield, Mackay, Ross & Company Limited — Greenshields Incorporated

Doherty McCuaig Limited — Cochran Murray Limited — Bongard, Leslie & Co. Ltd.

Gairdner & Company Limited — Morgan, Ostiguy & Hudon Inc. — Bache & Co. Incorporated

duPont Glore Forgan Canada Limited — J. H. Crang & Co. Limited — Lévesque, Beaubien Inc.

Distribution of the 600,000 Shares in the United States will be effected by a United States Underwriting Group headed by:

Paine, Webber, Jackson & Curtis Incorporated

Merger Vote Wins For Silver Shield Mint, Refinery

VANCOUVER (CP) — A merger of International Marine Resources Ltd. and a subsidiary, Silver Shield Mines Inc., was approved Tuesday in voting at a special general meeting of International Mariner shareholders.

The vote in favor was 1,647,802 shares to 83,320 shares. A later resolution to ask the registrar of companies of British Columbia to strike the company off the register, terminating its corporate existence, was approved 1,647,401 to 89,693.

A statement issued by Mariner said that "Based on the 4,499,549 presently issued shares of Mariner, it is calculated that shareholders of Mariner will receive, for every 10 shares of Mariner held, two shares of Silver Shield, approximately $5.50 in principal amount of Silver Shield notes and 10 certificates," each entitling the holders to one unit of participation in Shield C warrants now held by a trustee.

The statement said the calculations are based on the assumption that "all securities of Silver Shield other than the 900,000 escrowed shares are sold, no income taxes are payable by Mariner and approximately $2,500,000 of Silver Shield notes are received."

Trading in shares of the two companies was suspended on the Vancouver Stock Exchange April 26 at the request of the companies pending announcement of merger plans. At the time Silver Shield was trading at $3.10 and International Mariner at $1.15.

Thirteen people attending the meeting were told the purpose of the merger was to provide funds for a refinery and mint planned by Silver Shield at its silver properties in Cobalt, Ont.

Mariner stockholders would become security holders directly in Silver Shield and its allied interests in the refinery and mint.

Norton Cooper, president of both companies, said: "Hopefully, the merger will take us out of the crap game of looking for mining opportunities."

He said there are excellent opportunities for profit in the silver refinery field and in minting of medallions, coins and other commemorative issues for sale primarily to collectors.

"This project is probably one of the most exciting programs ever put through," he said.

Silver Shield shareholders are to vote on the merger June 27 in Toronto.

Sinister Addiction Hard on Hearts

BLOOMINGTON, Ind. (AP) — What is the most sinister type of addiction a person can be hooked on? Work, says Dr. Nelson Bradley, chief of psychiatry at Lutheran General Hospital in Park Ridge, Ill.

"Of all the addictions, work is probably the most sinister," Dr. Bradley told a recent workshop on alcoholism and drug abuse.

"Friends of an alcoholic or drug addict can quickly observe the effects of these addictions, but a workaholic is extolled and promoted," he said.

"Work addicts are in a real fix because if they continue at an uncontrolled pace, they may have a heart attack and if they quit working they may have one anyway," he said.

Commodities

Silver—New York (per oz.)

	Open	High	Low	Close
June	1.56.80			1.54.90
July	1.56.40	1.56.70	1.55.00	1.55.10
Sept.	1.58.20	1.58.30	1.56.60	1.56.60

Copper—New York (per lb.)

July	48.90	48.90	48.60	48.65
Sept.	49.50	49.50	49.20	49.25
Oct.	49.75	49.80	49.60	49.55

Lumber—Chicago (per 1,000 b.f.)

July	124.60	126.40	124.60	126.20
Sept.	118.50	119.00	118.50	119.00
Nov.	-----	117.00	110.70	111.50

Pork Bellies—Chicago (per lb.)

July	36.75	37.20	36.60	37.05
Aug.	35.37	35.95	35.37	35.77
Feb.	40.65	40.95	40.65	40.77

Plywood—Chicago (per 1,000 s.f.)

July	119.10	119.70	118.40	119.20
Sept.	112.30	112.80	111.50	112.40
Nov.	107.90	108.30	107.10	108.00
Jan.	104.80	104.90	104.30	104.30
March	105.60	106.30	105.40	105.70

Calgary Stocks

Stock	Sales	High	Low	Close	Net Ch'ge
Industrials					
K&F Chem	1000	150	150	150	+20
N W Trust pf	100	375	375	375	+25
Turbo	1000	185	185	185	+1
Oils					
Bralt	1100	16	16	16	—5
Cree Lake	1000	35	35	35	—5
Lassiter Ku	5100	135	135	135	
Monterey A	5000	24	22	22	
N Gateway	14000	12	11	11	—1
Omega	500	10	10	10	
Pereorine	500	40	40	40	—5
Petromines	300	21	21	21	+1
West Warner	300	41	41	41	—3
Mines					
Alta Copper	1000	42	42	42	+2
Alcar	3000	12	12	12	+2
Calcarb	2500	16	16	16	+1
Contact Ven	4500	13	13	13	

Grain

WINNIPEG

	Open	High	Low	Close
Flax—				
July	284	284⅛	282½	282½
Oct	285	285	283	283
	281¼	282¼	281	281
Rye—				
July	101⅛	101⅝	101⅛	101½
Oct.	100¼	100¼	99⅝	99⅞
	100⅛	100⅛	99⅝	99⅝
Oats—				
July	69¼	69¼	69⅛	69⅛
Oct.	70⅛			70⅛
				70⅛
Barley—				
July	109½	109⅛	109⅛	109⅛
Oct.	109⅝	109⅝	109¼	109⅝
Dec.				109⅛
Rapeseed (Vancouver)—				
June	246¾	250¾	246¾	250¾
Sept.	250½	254½	250½	253⅝
Nov.	250⅝	253¾	249½	252
Rapeseed (Thunder Bay)—				
July	237⅞	238¼	237	238
Oct.	236½	238	235¾	238
Dec.	233¼			233¼

CHICAGO

	Open	High	Low	Close
Wheat—				
July	143⅛	143¼	142½	142⅝
Sept	144⅝	145⅛	144⅝	144⅝
Dec	148⅛	149⅝	148⅞	149
Corn—				
July	121¼	121⅝	120¾	120¾
Sept	123⅝	123¾	123⅛	123⅛
Dec	121¾	122¾	121⅝	112⅞
Oats—				
July	69½	69½	69⅛	69½
Sept	----	67⅞	67½	67⅝
Dec	----	70⅝	70½	70½
Soybeans—				
July	345⅛	346¼	342½	343⅛
Aug	344	345¼	342	342¼
Sept	330⅛	331⅝	329⅛	329⅝

London Metals

In pounds sterling per metric ton:

	Close		Prev. Close
Copper—Wire Bars			
Spot	411.50	412	411 411.50
Fwd	419	420	418.50 419
Sales 10,025 tons.			
Tin—			
Spot	1441	1442	1439 1440
Fwd	1452	1453	1448 1450
Sales 370 tons.			
Lead—			
Spot	119.50	119.75	118.25 118.75
Fwd	120.25	120.50	119.25 119.50
Sales 2,650 tons.			
Zinc—			
Spot	142.75	143	142.50 143
Fwd	146.50	146.75	146 146.25
Sales 5,375 tons.			

Golds

LONDON (AP)—Tuesday's closing gold prices in U.S. dollars an ounce: London $61.25; Paris $60.98; Frankfurt $61.30; Zurich $61.00-$61.30; Hong Kong $59.65; Beirut $1.978 (a kilo).

Faircliff

CONDOMINIUMS

OPEN HOUSE

DAILY, 12-8 SUNDAY, 12-5

1433 Faircliff Lane off Fairfield Rd.

385-8822

DAWSON developments limited

CANADA

ISSUE OF

$400,000,000

NON-CALLABLE

GOVERNMENT OF CANADA BONDS

DATED JULY 1, 1972

Bank of Canada is authorized by the Minister of Finance to receive subscriptions for a loan to be issued in exchange for Government of Canada 4¼% bonds due September 1, 1972 or for cash as follows:

IN EXCHANGE FOR 4¼% BONDS DUE SEPTEMBER 1, 1972 OR FOR CASH

—1 year 7 month 5¾% bonds due February 1, 1974
Issue price: 99.85% yielding about 5.85% to maturity

Interest payable August 1 and February 1
One month's interest payable August 1, 1972
Denominations: $500, $1,000, $5,000, $25,000, $100,000 and $1,000,000

and

—5 year 7% bonds due July 1, 1977
Issue price: 100.00% yielding 7.00% for 5 years

Convertible

at the option of the holder into an equal par value of 5 year 7¼% bonds to be dated July 1, 1977 and due July 1, 1982 yielding about 7.21% for the full 10 year period commencing July 1, 1972

Interest payable January 1 and July 1
Denominations: $500, $1,000, $5,000, $25,000, $100,000 and $1,000,000.

Payment for the new bonds may be made either in cash or by exchanging 4¼% Government of Canada bonds due September 1, 1972. The 4¼% bonds due September 1, 1972 which are accepted for exchange must have the unmatured coupon due September 1, 1972 attached and be in bearer form or accompanied by proper transfer documents.

The 4¼% bonds accepted for exchange into the new 5¾% bonds due February 1, 1974 will be exchanged on July 4 for an equal par value of new 5¾% bonds plus a cash settlement of $15.71 per $1,000 par value, of which $14.21 per $1,000 par value will represent accrued interest on the 4¼% bonds to July 1, 1972.

The 4¼% bonds accepted for exchange into the new 7% bonds due July 1, 1977 will be exchanged on July 4 for an equal par value of new 7% bonds plus a cash settlement of $14.21 per $1,000 par value representing accrued interest on the 4¼% bonds to July 1, 1972.

Bank of Canada has agreed to acquire a minimum of $250 million of the new bonds, open as to maturity, through the exchange of an equivalent par value of part of its holdings of 4¼% bonds due September 1, 1972.

The new 5¾% bonds due February 1, 1974 and the new 7% bonds due July 1, 1977 will be dated July 1, 1972 and will bear interest from that date. Principal and interest are payable in lawful money of Canada. Principal is payable at any Agency of Bank of Canada. Interest is payable at any branch in Canada of any chartered bank without charge. Definitive bonds will be available on July 4, 1972 (without payment of accrued interest) and thereafter in two forms: bearer form with coupons attached and fully registered form with interest payable by cheque. Bonds of both forms will be in the same denominations and fully interchangeable as to denomination and/or form without charge (subject to Government transfer requirements where applicable).

To enable the Government of Canada to establish six months in advance the amount to be redeemed for cash on July 1, 1977 and thus plan any required refunding, the option permitting holders to convert their 5 year 7% bonds due July 1, 1977 into an equal par value of 5 year 7¼% bonds due July 1, 1982 may be exercised only during the six month period commencing July 1, 1976 and ending December 31, 1976.

The advance refunding of 4¼% bonds due September 1, 1972 will reduce the amount of $717 million of this issue now outstanding and any cash proceeds from this offering will be used for general purposes of the Government of Canada.

The new bonds are authorized pursuant to an Act of the Parliament of Canada and both principal and interest are a charge on the Consolidated Revenue Fund of Canada.

Subscriptions, subject to allotment, may be made through any investment dealer eligible to act as a primary distributor or through any bank in Canada.

JUS

Status Quo Favored

Saanich council Monday night decided that terms of office for elected municipal officials should remain unchanged.

The decision came after a discussion prompted by a query from the Union of B.C. Municipalities, which is canvassing communities for opinions on the subject.

At present, there are annual municipal elections with half the council members coming up for re-election each year.

The UBCM survey seeks opinion about having full council elections every two years or three years.

In other business, council approved the first three readings of amendments to the 1969 firearms bylaw which would allow issuance of permits to discharge firearms for protection of crops.

Council endorsed a Saanich public works committee recommendation that $34,500 be taken from the municipality's sewer enterprise funds for the Colquitz River beautification project.

The money will be used for a steel footbridge which will connect Interurban Road on the east side of the river with Nora Place cul-de-sac on the west bank.

The 140-foot span will be designed mainly to carry a sewerline from a subdivision.

—Jack Ralph photo

Nature's Changing Face

Nature works quietly, away making designs as seasons change, temperatures rise and fall and waters come and go. This pattern took shape on Alan Road farm in Saanich as water drained from marshy ground of winter and sun's rays took effect in baking and shrinking. Additional pattern was added by sprouting water shield, member of lily family.

Socreds 'Exploiting' Labor

Provincial Liberal leader David Anderson believes the B.C. Mediation Commission "has become a dismal failure" and proposed in a speech Tuesday to replace it with a nine-member team of mediators called together on a one-shot basis.

Speaking to the Victoria Kiwanis Club, Anderson said "the Social Credit government exploits labor disputes for its own political advantage."

He said that labor-management negotiations in industrial disputes in B.C. are carried on "with clash and confrontation on an adversary basis that is hardly conducive to settlement."

He told his audience that while he didn't claim to be an expert on labor relations he believed automatic cost-of-living increases could be built into contracts to make bargaining sessions more fruitful.

Anderson said he was convinced that not all strikes are caused solely by economic considerations.

He said "many employees are bored or frustrated by their work on totally inhuman production lines." He added that a man bored by his job in a lumber mill might enjoy the variety that strike action offers, but his wife probably would not.

He suggested, as an alternative, a nine-member group made up of three labor leaders, three management representatives and three non-political appointed representatives. Anderson said that this group would not constitute a court but would try to get the parties together to solve the problems.

"If they cannot bring the parties together," said Anderson, "then they issue a public statement of what they feel is a just settlement and public sentiment and, if needed, the legislature can enforce the settlement."

He said that in the recent forest industries' dispute, both management and the unions have been publishing statements but the public had no way of knowing what the real picture is.

Anderson said he was in favor of the provincial government staying out of labor disputes as long as possible. But, if compulsion to end the dispute was in the public interest then that step should be taken only by a session of the provincial legislature.

School Board Approves Classroom Building Plan

Despite opposition from three trustees to the Greater Victoria school board's first priority for new classroom building for 1973, the board Monday night passed its essential classroom building program for next year.

Trustees Dr. Philip Ney, Walter Donald and Harold Knight opposed the first priorty — the building of the new high school at Burnside and Acorn, currently in the planning stages.

The three said more study should be given to alternatives to building new large schools, especially as school population in the district is beginning to decline in the elementary schools, and the high school population will also begin to decline within five years.

There was no opposition expressed to the other 14 building projects on the essential classroom program, all of which involve improvements and updating to present schools.

Mondy for 10 of the projects, but not the new high school, will have to be raised in the proposed new building referendum which will likely be held in late 1972 or early 1973.

The board will take the essential classroom program and the referendum proposal to the provincial education department for approval or modification Thursday.

In other business, the board:

- Passed a motion proposed by Ney that "the concept of school attendance should be understood to include every learning experience directed by a certified teacher employed by the school district."
- Agreed to write a letter to senior medical health officer Dr. J. L. M. Whitbread recommending that signs be erected along drainage ditches passing the View Royal elementary school site, indicating that the ditches are polluted.
- Set the rates paid to all substitute teachers next academic year at $24 a day for the first three days of substituting for any one teacher, $27 a day for the next 16 days for the same teacher, and on scale after that. These are slightly lower than the current rates.
- Heard that Reynolds high school has been granted full accreditation for a period of four years by the provincial education department accreditation committee.

Claim 16 Lives

DACCA, Bangladesh (UPI) — Sixteen persons have died in landslides and wall collapses in five days of torrential rains in Sylhet, 125 miles northeast of here, according to reports Tuesday.

Girls Break Probation

Trip 'Rocks' Judge

Music hath charms, Judge William Ostler conceded Tuesday in Victoria Provincial Court, but surely no music is so charming that anyone would violate a probation order just to go to a concert.

However, that turned out to be the case for Claudia Chappell, 17, of 1601 Mileva, and Patricia Lorraine Jones, 17, of 3576 Cedar Hill, who pleaded guilty to separate Victoria charges of breach of probation.

Each was put on probation for one year May 24 by Ostler for possession of marijuana and one of the conditions of probation was that they "remain within the jurisdiction of the court."

But their probation officer testified Tuesday both girls went to Seattle early this month for a concert — it was believed to involve rock music — even though the officer "explained the consequences" before they left.

Miss Chappell explained the tickets for the concert had been purchased "before anything ever happened" — meaning before the May 8 incident which led to the May 24 probation.

Ostler told both girls that "you seem to have a profound misunderstanding of probation," which he said is given in lieu of other punishment "in the hope the accused have learned their lesson" and will become "decent, law-abiding citizens."

He fined each girl $250 and said: "If you persist in this sort of conduct, you are going to go to jail."

Hazard Draws Protest

A pond located on land off Vanalman Avenue in Saanich, which neighboring residents say is hazardous to young children, will be studied by council's public works committee.

Council referred the matter to committee Monday night after listening to two representatives from the Northridge Community Association.

Peter Kappel, president and Mrs. Mary Szalai, secretary, spoke against allowing the pond to become part of the Colquitz waterway system.

They said the community association is opposing the petition by Lipsey-Rolston Development Co. Ltd. to make a one-acre park out of land being developed in the Northridge subdivision.

Kappell said two children were nearly drowned in the pond last winter and Mrs. Szalai said there had been many requests to have it filled in.

Kappell pointed out there is no great advantage to another park when there is one on Vanalman a short distance away.

Fire Creates Early Holiday

DAWSON CREEK (CP) — An early-morning fire caused extensive damage today to the Frank Ross Junior Secondary school. Classes were cancelled for the school's 500 students.

Police said an investigation has been launched in an attempt to determine the cause of the fire.

Marine Calendar

NAVY

HMCS Porte de la Reine, Porte Quebec, Thunder, Fundy, Columbia, Miramichi, Chignecto, Qu'Appelle, Endeavour — in port.

HMCS Chaleur, Cowichan — return today.

HMCS Chaudiere, St. Croix, Mackenzie, Gatineau — return Friday.

HMCS Provider — returns June 30.

CNAV Laymore — returns June 30.

HMCS Rainbow — in graving dock.

MARINE SCIENCES

Parizeau, Richardson — in port.

Vector — in Jervis Inlet.

William J. Stewart — in Strait of Georgia.

COAST GUARD

Racer, Quadra — in port.

Ready — in Sandheads patrol area.

Sir James Douglas — southbound in Johnson Strait.

Camsell — in Yarrows.

Rider — in Cape Scott patrol area.

Vancouver — on Station Papa.

MERCHANT MARINE

Gold River — Moerdyk.

Crofton — Georgiosxylas.

Nanaimo — Gimieland.

Houston Passage — Ponza.

Victoria — Bodenstein, Peter L.

NO MONEY 'TIL MID-AUGUST
HONDA
"World of Pleasure"
PEARSON

BEAUTIFUL BUNGALOW
Easy living all on one level. Near University, 4 bedrooms. Attractive living room, dining room, family room off kitchen. 3 fireplaces. 3 baths. Full basement with rumpus room. Well priced at $49,500. Trades considered.
4093 EBONY TERRACE
APPOINTMENT TO VIEW, 477-8324

VENTILATION PROBLEM?
Transparent WIND-O-VENT
- Adjustable opening
- Installs into upper corner of glass
- Reduces condensation
- No maintenance
- Burglar proof
- Ideal for small offices, boats, campers, trailers

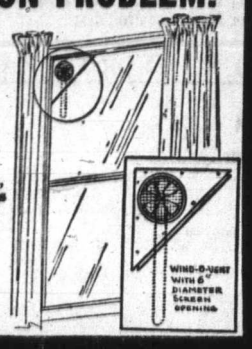

SEE AT OUR OFFICE 2610 ROCK BAY AVE.
388-5108
ALLIED GLASS
Victoria
Dealer Inquiries Welcome

Faircliff

"Victoria's Only Garden Condominium"
Over 2 Acres of Natural Landscape
1 BEDROOM $16,900 to $22,500
2-BEDROOM $23,900 to $31,000
OPEN HOUSE
DAILY 12 - 8 SUNDAY 12 - 5
1433 Faircliff Lane off Fairfield Rd.
385-8822
DAWSON developments limited

TOWNHOUSES
GORDON HEIGHTS
$1150 DOWN
Shelbourne Street and Feltham Road
OPEN MON. TO FRI. 2:30 - 4:30 7 - 9:00
SATURDAY 1 - 5
JUST LIKE A HOUSE
From $22,900
CITY TRUST 383-4141

UNIQUE LAND

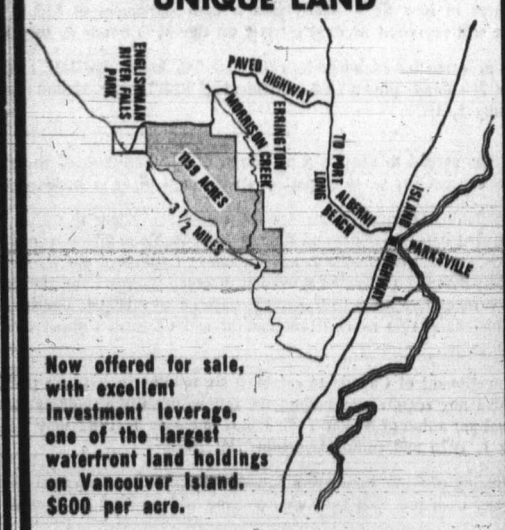

Now offered for sale, with excellent investment leverage, one of the largest waterfront land holdings on Vancouver Island. $600 per acre.
Suitable for Immediate Development
MacGregor Pacific Realty Ltd.
102 — 626 Clyde Avenue, West Vancouver, B.C.
926-5586

CONDOMINIUM BUYERS COME TO 660 BATTERY and COMPARE
We have Beacon Hill park and the ocean at your feet also shopping and downtown. A limited number of 1 and 2 bedrooms left with mountain and ocean views or overlooking the city. Soundproofing and design with quality assures real appreciating solid value.
OPEN TO VIEW 1 TO 5 EVERY DAY INCL. SUNDAYS
OR PHONE 384-3021

If you're a BIG man
If you're a TALL man
You can buy ready-made clothes and still dress with distinction. Mr. Big 'n Tall shops now have manufacturers styling clothes especially for big men and tall men at low, off-the-rack prices.
- Suits and sports jackets, sizes 40-58;
- Tall shirts, neck sizes 14½ to 19, sleeves to 38;
- Big shirts, neck sizes 17 to 21, sleeves to 38;
- Shoes to 16, most widths;
- Underwear, pyjamas, socks and extra long ties.

Mail orders promptly filled. Write for free catalogue.
Mr. Big 'n Tall SHOP LTD.
878 Seymour, Vancouver
Government & Johnson, Victoria

WANTED OPERATOR
450 Case Loader and Hoe
Applications from qualified operators only will be considered.
MUTUAL EQUIPMENT RENTALS LTD.
386-6155

you'd think with a development of this type, there would be a lot of traffic. of the four wheel variety. at village park you can stroll leisurely among the trees and flowers without ever spotting a car. because our unique layout puts all the roadways on the perimeter and 3½ acres of park in the centre with the houses between the two. safe, quiet, relaxing and logical.
the village park
$2000 DOWN
phone 477-5200
3987 gordon head road
1 block north of mckenzie

THERE HAS NEVER BEEN A BETTER TIME TO INVEST IN A "CONDOMINIUM SUITE" IN VICTORIA
HERE'S WHY:
—The Replacement Costs of Land and Building Are Going Up and Up.
—The Average Condominium Unit We Have Sold Has Appreciated 5% Per Year Over the Past Two Years.
—Rents Are Continually Increasing.
NOW'S THE TIME TO BEAT THE CONSTRUCTION COST RISE
—We Have Suites For Sale from $13,600 to $43,500.
—Monthly Assessments from $22.50.
DOWN PAYMENTS AS LOW AS $1,500.
Sole agents for
360 Dallas Rd. — "360 Dallas"
415 Linden Ave. — "Fairlyn"
2095 Oak Bay Ave. — "Marquee Court"
190 Gorge Rd. W. — "Willow Court"
For viewing time and further information see Classified or please call—

592-2407
WHYTE & GOWER
Oak Bay Properties Ltd.
Don Whyte 2227 Oak Bay Avenue Alec Gower

To McCallum Motors Customers
Having completed our first year of operation in Victoria, we would like to thank our customers for the opportunity to be of service!
We recognize that our total success depends on customer satisfaction. The basic policy of McCallum Motors is to the effect that Datsuns sold by us must perform as the designers intended. That was the reason we put on the first Datsun Service Clinic last Saturday.
If you were one of those who did not get an appointment due to the overwhelming demand, please call us and we'll make sure you participate in our next free Datsun Service Clinic.
N. C. (Cam) McCallum
McCALLUM MOTORS
YATES at COOK 386-6168

ADVERTISEMENT

WALL & REDEKOP IN VICTORIA

Taking a well-deserved quiet break before the guests arrive at the opening of Wall & Redekop Realty's new Victoria office are Sales Manager Rene Rougeau (left) and Agent Ron de Montigny. The official opening of the modern office is Thursday.

Realty company to open office

Wall & Redekop Realty Ltd., a major British Columbia Real Estate company, is opening its first office in the Victoria area this week.

Peter Redekop, president, said the company will occupy the ground floor of the just-completed Wall & Redekop Building at 1820 Blanshard Street.

Mr. Redekop said Wall & Redekop Realty, which now has seven offices in the Greater Vancouver area, believes the Real Estate market in Victoria has great potential.

"We consider the opening of our Victoria office to be just the first step in our expansion plans on Vancouver Island," he said.

"Our company was founded to provide service to British Columbians, and expansion onto the Island is a logical step in the provision of that service."

SALESMEN INVITED

Mr. Redekop will officially open the new Wall & Redekop Realty office at a ribbon cutting ceremony at 2 p.m. Thursday.

Real Estate Agents and salesmen now active in the Victoria area are invited to attend, along with the general public.

Refreshments will be served from 2 p.m. to 4 p.m.

Mr. Redekop said the 3,000 square foot area to be occupied by Wall & Redekop will provide optimum working conditions for the company's staff.

He said the office will accommodate salesmen who are fully experienced in handling every type of Real Estate transaction.

'WE KNOW MARKET'

The company's agent and member of the Victoria Real Estate Board is Ron de Montigny, who operated his own Real Estate business in Victoria for 12 years.

Sales Manager of the office is Rene Rougeau, 38, who has been active in Real Estate in Victoria for the past five years.

"Both Ron and Rene have a broad knowledge of the Victoria market, so in a sense we will be operating as a local company right from the start," Mr. Redekop said.

He said the resources and expertise of Wall & Redekop Realty and its parent company, Wall & Redekop Corporation, will be behind the Victoria branch, to ensure that Vancouver Island clients receive the full benefit of dealing with a major Real Estate organization.

INTEGRITY PROMISED

"Since 1960, Wall & Redekop Corporation has grown from a small house construction business to be a widely-diversified public company with a major stake in the future of British Columbia," Mr. Redekop said.

"This pattern of solid growth has resulted from the careful exercise of judgment, from a young and aggressive approach to management, and from a determination by the entire Wall & Redekop organization to give service with integrity.

"Service with integrity — that's the kind of service we're offering in Victoria."

OPEN HOUSE

Mr. Peter Redekop, President of Wall & Redekop Realty, invites you to attend the official opening of the Company's new Victoria office, 1820 Blanshard, on Thursday, June 22. All agents, salesmen and members of the general public are invited to meet the Wall & Redekop team. Refreshments will be served from 2 to 4 p.m.

Young firm has solid background

Although Wall & Redekop Realty is opening its first Vancouver Island office this week, the company has often handled Real Estate transactions on the Island.

One of these was the sale in 1969 of the Princess Patricia apartments in Victoria.

At the time, that $2.75 million deal was believed to be the largest real estate sale ever handled by a real estate agency on Vancouver Island.

But it isn't by a long way the largest deal in which this progressive young company has been involved: that honor goes to Bob Lee, a Wall & Redekop Vice-President who last year handled the sale, for $4.9 million, of a medical and office centre in downtown Vancouver.

The company's record one-month sales volume was set last November, when its salesmen wrote $12.3 million worth of business.

And Wall & Redekop Realty is only one division and one of the many business interests of the Wall & Redekop Corporation Ltd.

But Wall & Redekop wasn't always a multi-million dollar enterprise.

. . . PETER WALL

It started in a small way in 1960, when two cousins, Peter Wall and Peter Redekop, formed a partnership.

The basis of their business then was a small construction operation started almost accidentally by Peter Wall during a summer vacation from the University of B.C.

Mr. Wall spent his vacation building a new home for his mother in Vancouver. But when she decided to remain living in the Fraser Valley he sold the completed house at a profit — and then decided to keep on building and selling.

In the first year of their partnership, the two cousins carried out $150,000 worth of construction.

In the last fiscal year, ended July 31, 1971, Wall & Redekop Corporation's operating revenues from all sources totalled $12,346,000.

Wall & Redekop Corporation as such was established in January, 1969, when the two partners merged eight companies they had formed or acquired.

The corporation now has additional major interests in construction, land development, property management, hotel ownership, lumber sales, cabinet construction, and a number of other enterprises.

Peter Wall now is chairman of Wall & Redekop Corporation Ltd. Peter Redekop is president of both the corporation and its subsidiary, Wall & Redekop Realty Ltd.

Other principal officers of Wall & Redekop Realty include director and general manager Frank Kearney, former B.C. Lions quarterback Joe Kapp, who is director of the company, and Robert Lee, also a director.

The company's offices are staffed by more than 140 sales people, and strong emphasis is placed on the recruitment and training of additional personnel, through the company's full-time training director, Bob Mellado.

. . . PETER REDEKOP

The property management division of Wall & Redekop Realty currently has one of the largest portfolios of residential and commercial properties in B.C.

The residential portfolio includes 2,576 suites, contained in 50 apartment buildings. Wall & Redekop owns 60 per cent of these suites and administers the remainder for the owners, on a fee basis.

In addition, Wall & Redekop Realty manages two sizable shopping centres, a number of retail buildings and office blocks, having a combined total area of 400,000 square feet.

Now in Victoria the real estate company that's going places

Wall & Redekop Realty Ltd.

1820 Blanshard Street — 386-8321

We're one of the largest Realty organizations in British Columbia.

We offer complete services in residential and commercial Real Estate sales — services that will help you buy, sell or trade your home or business property quickly and conveniently.

And we're backed by the full resources of the Wall & Redekop Corporation, a widely-diversified public company with major interests in construction, land development, property management, hotel ownership, lumber sales, cabinet construction, and a number of other enterprises.

Wall & Redekop Realty Ltd.

Get moving. Call us.

KING FISHERMAN

Heavyweights Common Near Beechey Head

Hottest fishing on Vancouver Island continues off Beechey Head where heavyweights are becoming common.

There is still a good chance a new King Fisherman Contest chinook leader will come from Becher Bay waters to beat out the 46.4-pounder taken June 3 by Harry Linton in the adjacent Secretary Island waters.

Ray Leason, 562 Cedarcrest Drive, nearly did it Monday when he boated a 45-pounder off Beechey Head around noon.

He was using Abe and Al revolving flasher and large Strip Teaser and wasn't fishing very deep when he got his lunker. His partner was Brian Halliwell, 3024 Freethy.

Richard Lascelle started his holidays off the right way Monday when he landed a 36.8-pounder and a 31.4-pounder off Beechey Head on Minnow Teaser, 90 feet of line and 1½ pounds of weight.

Jack Thomson landed a 44-pounder of Beechey Head on Friday on a Minnow Teaser.

Latest King Fisherman entries:

SPRING CHINOOK

Van Isle Marina
V. E. Rickard, 3919 Woodhaven; 20.8, Active Pass, Lucky Louie.
D. S. Wakeford, 2867 Inlet; 14, Coal Island, Strip Teaser.
Mrs. Raija Ponkka, 128 Olive; 11.8, Sansum Narrows, Strip.

Deep Cove Marina
Mrs. Jean Black, 10780 West Saanich; 16.9, Bamberton, Small Strip.
F. Lines, 1424 Laurel, Sidney; 14.8 Coal Point, octopus.
Armie Paone, 53 Regina; 11.4, Wain Rock, minnow.
P. Cliff, 441 Stannard; 11, Coal Point, Kripple Kspoon.

Creed's Sports Fishing Services Ltd.
Mr. W. Houston, 885 Vernon; 14.14, Bamberton, Strip.

Oak Bay Marina Ltd.
Jack Seedhouse, 1819 Leabrook; 27.12, 21.4, 10.7, Trial Island, Super Minnow Teaser.
O. Pederson, 1065 Beverley; 26.8, 12.3, Trial Island, Super Minnow Teaser.
Mrs. Leo Ryan, 3821 Muramowles; 25, Trial Island, Strip.
Walt Campbell, 1319 Newport; 25, 7, Trial Island, Strip.
Carmen T. Angus, 4521 Montfort; 19.8, 14.4, 7.8, Strip.
J. Adams, Victoria; 14.4, 8, 8, Trail Island, Super Minnow Teaser.
Don Bissett, 3-3396 Douglas; 15, Trial Island, strip.
Mr. G. Ryan, Saskatoon, Sask; 10, Trial Island, Super Strip Teaser.
Frank Carr, 3390 Woodburn; 10, 10 Mile Point, Strip Teaser.
J. Laing, 213 Denison; 8.2, Trial Island, Super Strip Teaser.
Wally Lum, 1882 Townley; 7, Centre Reef, strip.
Bob Johnson, Victoria; 6.8, 5.8, Trial Island, strip.

Sooke Harbor Marina.
Mrs. A. Brohman, 7106 Grant, Sooke; 26.8, Secretary Island, minnow.
Harry Linton, 3149 Glen Lake; 25.4, 15.4, 14.6, 12.8, Secretary Island, strip.
H. T. Cordingley, 875 Latoria; 23.8 ,Secretary Island, strip.
James Chow, 630 Francis; 20.4, Sooke, minnow.
John Stewart, 411 St. Charles; 19, Secretary Island, minnow.
J. Simony, 456 Sparton; 17.8, 13.8, Secretary Island, Super Strip Teaser.
Archie McCuaig, 846 Carrie; 16.4, Secretary Island, minnow.
N. Griffen, 3838 Nancy Hanks; 12, Secretary Island, minnow.
A. Brohman, 7106 Grant, Sooke; 10.8, Secretary Island, minnow.
G. V. Besler, 3759 Quadra; 6.4, Otter Point, strip.
Wally Dicks, 1263 Balmoral; 6.2, Otter Point, minnow.

Caravan Juan De Fuca
P. Parker, 3353 Anchorage; 31, 26, Otter Point, minnow.
Dave Cook, 3558 Richmond; 25, Otter Point, strip.
Ken Campbell, 66 Boyd; 21.5, Otter Point, minnow.
D. Campbell, 66 Boyd; 14, 8, Otter Point, strip and minnow.
G. Brown, 936 Shirley; 13.8, 7.8, Otter Point, strip.

Mine Mansion
Ira Erb, 3665 Cedar Hill; 24.12, Otter Point, Herring Strip.
Stan Burnfield, 2587 Selwyn; 20.8, 9.12, Otter Point, Herring Strip.
E. J. Erb, 383 1410 Elford; 16, Otter Point, Strip.

Ben's Marina
Elenora I. Belanger, Box 22, Youbou; 11.2, Ruxton Island, herring strip.

Clayton's Marina
Al Landers, Lableux, Nanaimo; 27.8, Ballenas Island, herring.
Bill Bill, 512 Balsam, Qualicum; 27, Ballenas Island, herring.
Fred Pentcoal, 808 Victoria; 9.8, 26, Ballenas Island, minnow.
Kevyn Jacobsen, 1202 Michigan; 13.12, Spar Buoy, Flashfall.
Mr. E. R. Edgson, 106 Columbia; 13, Ballenas Island, Flashfall.
Chris Schulz, Toronto; 10.1, 9.2, Ballenas Island, Flashfall.
W. J. Roper, 161 Beach; 8.8, Ballenas Island, Strip Teaser.
Gerry Anderson, 740 Northumberland, Nanaimo; 5.8, Ballenas Island, Strip.

French Creek Resort
Blake Chioman, R.R. No. 1, Port Alberni; 21.13, French Creek, herring.
Russ Bartrim, R.R. No. 1, Parksville; 21.14, French Creek, Strip.
C. R. Moir, 1716 Feltham; 20.9, French Creek, herring.
John Mentanko, Box 852, Parksville; 20.1, French Creek, Tom Mack.
Fred Borstel, 443 Pioneer, Parksville; 20.1, French Creek, plug.
S. Reynolds, General Delivery; 19.9, French Creek, white Hootchy Kootchy.
Tom Hudson, R.R. No. 1, Parksville; 18.7, 6.5, 5.9, 5.7, French Creek, Diamond spoon.
R. Service, 610 Beach, Qualicum Beach; 16.9, French Creek, Strip.
R. Hobby, R.R. No. 1, Qualicum Beach; 13.5, French Creek, herring.
L. Kitlak, 214 Glenside, Port Alberni; 13.2, French Creek, green and white Shrimpy.
George Boorman, Coombs; 10.9, French Creek, Diamond Spoon.
Walter Blunt, French Creek Resort; 9, French Creek, Tom Mack.
Ed Edwards, Box 124, Coombs; 8.3, 5.9, French Creek, white Hootchy Kootchy.
Perry Chalifour, 813 Alderwood, Port Alberni; 7.7, French Creek, Hootchy Kootchy.
J. Marsh, 28 Hockley; 6.2, French Creek, green and white Hootchy Kootchy.
Dallas Vaux, 5897 Deuchars, Duncan; 5.14, French Creek, Flashfall.
Michael Vaughan, Box 352, Parksville; 5.14, French Creek, minnow.
Mrs. R. G. Service, 610 Beach, Qualicum Beach; 5.7, French Creek, minnow.
Fred Smale, 129 Maddock; 5.7, 5.6, French Creek.
Alfred Chalifour, 813 Alderwood, Port Alberni; 5.3, French Creek, Hootchy Kootchy.

Bate's Beach Resort
Ron Patterson, 1558 Suffield, Courtenay; 24.4, Bates Beach, Rex Field plug.
Robert Taylor Jr., 2240 Strathcona, Comox; 22.6, 11.8, Bates Beach, Rex Field plug.
John Gargus, Box 21, Andrew, Alberta; 21.6, Bates Beach, Rex Field plug.
Brian Friesen, 2246 Strathcona, Comox; 21.5, Bates Beach, Rex Field plug.
Martin Hegg, 2083 Coake, Comox; 21, 6.14, 6.8, 6.8, Bates Beach.
L. Hayton, 2000 Willimar, Courtenay; 20.5, Bates Beach.
Oxema Yaremko, 196 Beach, Comox; 20.4, Bates Beach, Rex Field plug.
Stephen MacDonald, 2254 Downey, Comox; 20.4, Bates Beach, Lucky Louie plug.
Bill Ballanse, General Delivery, Cumberland; 20.2, 7.6, Bates Beach, Ace High.
Rick Taylor, 2240 Strathcona, Comox; 20, Bates Beach, plug.
Gary James, Box 33, Royston; 19.14, Bates Beach, Rex Field plug.
C. Caughill, 1822 Queens, Comox; 18.12, Bates Beach, Ace High plug.
Ross Coburn, Courtenay; 18.8, Bates Beach, Flashfall.
Vic Makowichuk, Box 231, Lazo; 18.3, 5, 13.4, 10.7, 5.8, 9, 6.4, Bates Beach, Rex Field plug.
Jeff Luttrell, Box 3102, Courtenay; 18, 15, 13.12, 8.14, 6.10, 7.6, 12, 8, 7.10, Bates Beach, Rex Field plug.
Dick Taylor, 2240 Strathcona, Comox; 18, 9.12, 15.8, 6.8, Bates Beach, plug.
Fred Thatcher, 1066 4th, Courtenay; 17.14, Bates Beach, Rex Field plug.
Charles Shupl, 450-19, Courtenay; 17.10, Bates Beach, Tomic plug.
Rod Lambert, Box 394, Lazo; 17.2, 16.5, Bates Beach, Rex Field plug.
Elve Radtke, 3685 Kathleen; 17.2, 6.4, 5.8, Bates Beach, Bucktail.
R. H. Waterfall, 8649 Lochside, Sidney; 17.2, Bates Beach, Tom Mack.
Hans Radtke, 3685 Kathleen; 17, 5.2, Bates Beach, red and white bucktail.
Bill Cartwright, 811 Rosebank, Richmond; 17, 5.1, Bates Beach, Lucky Louie.
Bill Cole, 3 McLeod, Ottawa; 16.8, Bates Beach, Lucky Louie plug.
John Gargus, Andrew, Alberta; 16.6, Bates Beach, Rex Fiel plug.
Jan Hunter, R. R. No. 2, Courtenay; 15.10, 9.8, Bates Beach, green Bucktail.
Gwen Johnson, Muir, Courtenay; 15.10, Bates Beach, Rex Field plug.
Al Weytowich, 2082 Murphy, Comox; 14.11, Bates Beach, Rex Field plug.
Bert McDonald, 2254 Downey, Comox; 14.10, Bates Beach, Rex Field plug.
Vern Lewis, Comox; 14.6, Bates Beach, plug.
Mr. McArthur, 1785 Willemar, Courtenay; 14.2, Bates Beach, Tom Mack.
Art Herringer, 774 Stewart, Courtenay; 13.14, Bates Beach, Lucky Louie.
George Bates Jr., R.R. No 2, Courtenay; 13.12, Bates Beach, Rex Field plug.
G. Larsen, Courtenay; 13.8, Bates Beach, Rex Field plug.
Roger Cleverly, 450 Woods, Courtenay; 13.7, Bates Beach, Rex Field plug.
Bill Harris, Box 529 Lazo; 13, Bates Beach, Lucky Louie plug.
Gerry Winters, 1021 Lee, Duncan; 13, Bates Beach, Rex Field plug.
Art Meyers, 216 Beach, Comox; 12.12, 7.4, Bates Beach, Rex Field plug.
Phil Thorne, 1923 Piercy, Courtenay; 12.12, Bates Beach, Lucky Louie.
Harry Fee, R.R. No 1, Courtenay; 12.9, Bates Beach, Rex Field plug.
Mickey Cair-Hilton, 2036 Beach, Comox; 12.8, Bates Beach, Rex Field plug.
Ian Edwards, Sacremento; 12.4, Bates Beach, Rex Field plug.
Marna Harris, R.R. No. 2, Courtenay; 12.2, 11.10, 11.14, 8.4, Bates Beach, Rex Field plug.
Richard F. Hedgeman, 545 Johnston; 10.7, Bates Beach.
Gerry Caduff, 491 Bowen, Nanaimo; 10.1, Bates Beach, Rex Field plug.
John Oliver, 760—18, Courtenay; 10, 9.6, Bates Beach, Lucky Louie plug.

RAY LEASON came close to taking King Fisherman Contest lead Monday when he landed this 45-pound chinook salmon off Beechey Head. Contest leader is 46.4-pounder taken off Secretary Island by Harry Linton.

Art Limber, 1619 Tsimsalan, Comox; 10, Bates Beach, Arts plug.
David Pistel, 355 Rodello, Comox; 9.12, Bates Beach, plug.
Don Grouette, Bagotville, Quebec; 9, Bates Beach, Arts plug.
D. Boyle, Box 546, Revelstoke; 8.6, Bates Beach, Martin plug.
Gordon Cross, 4675 Imperial, Burnaby; 8.5, Bates Beach, Lucky Louie plug.
Peggy Orchard, 2020 Pine Place, Courtenay; 8.2, Bates Beach, Lucky Louie plug.
Diane Hickling, General Delivery, Royston; 8.2, Bates Beach, plug.
John Taylor, 700 Belton; 8, Bates Beach, Rex Field plug.
Bill Dutton, 6714 Tamany; 7.14, Bates Beach, Rex Field plug.
Bob Mitchell, RR2, Courtenay; 7.11, Bates Beach, Tomic plug.
Paul Zaran, 1166 Rettalich, Regina; 7.7, Bates Beach, Tomic plug.
Ralph Williams, 450 Pidcock, Courtenay; 7.4, Bates Beach, Rex Field plug.
Bob Evans, 511 Aitkens, Comox; 7, Bates Beach, plug.
Ray Yaremko, 196 Beach, Comox; 7, Bates Beach, Rex Field plug.
Dan Tweedhope, 2921 Merle; 7, Bates Beach, bucktail.
Bernie Sandvlak, RR2, Courtenay; 6.13, Bates Beach, Tom Mack.
J. Carlisle, 7006 Belcarra, Burnaby; 6.14, Bates Beach, Lucky Louie plug.
W. K. Lamphier, 1635 Fitzgerald, Courtenay; 6.10, Bates Beach, Rex Field plug.
Bill Ballanse, 511 Derwent, Cumberland; 6.8, Bates Beach, Ace High plug.
Ernie Saulile, Calgary; 6.6, Bates Beach.
Roger Cleverly, 450 Woods, Courtenay; 6.2, 5.6, Bates Beach, Rex Field plug.
John Bates, RR2, Courtenay; 5.12, Bates Beach, Tom Mack.
Hugh Hodges, 441 Woods, Courtenay; 5.9, Bates Beach.
J. B. MacDonald, 2254 Downey, Comox; 5.4, Bates Beach, Rex Field plug.
J. Gargus, Andrew, Alberta; 5.4, Bates Beach, Rex Field plug.
Beverly Sandvlak, RR 2, Courtenay; 3.3, Bates Beach.
Mrs. Percy Long, 490—21, Courtenay; 5, Bates Beach, Rex Field plug.
W. K. Lamphier, 1636 Fitzgerald, Courtenay; 5, Bates Beach, Rex Field plug.

Rustic Motels Ltd.
John Ebert, Box 340, Campbell River; 7.4, Quathiaski Cove, herring.
B. A. Ebert, Box 340, Campbell River; 6.8, Quathiaski Cove, herring.

Bennett's Point Resort
Ken Gillie, Santa Rosa, Calif.; 7, Bennett's Point, Green Ghost.

The Dolphins Resort Ltd.
Bruce Westcott, Vancouver; 22.8, 12, 10.8, Quathiaski Cove, Lucky Louie plug.

COHO

Oak Bay Marina Ltd.
Bob Johnson, Victoria; 5.4, Trial Island, Strip.

Bates Beach Resort
Vic Makiowichuk, Box 231, Lazo; 5, Bates Beach, Lucky Louie plug.

French Creek Resort
W. H. Blaney, 1707 Pandora; Vancouver; 7, French Creek, strip.
P. Radvilla, 507-80, Port Alberni; 5.8, French Creek, Tom Mack.

Bennett's Point Resort
Theron P. Culp, Corona Del Mar, Calif.; 5.8, 5.5, 5, Bennett's Point, Ginger Jake.
Jack Ryan, 820 Alder, Campbell River; 5.8, Bennett's Point, Yellow Fever.
Laura Taylor, R.R. No. 1, Anton; 5.3, 5, Bennett's Point, Ginger Jake.
Ken Gillie, Santa Rosa, Calif.; 5.2, Bennett's Point, Gold Finger.
Norman Taylor, R.R. No. 1, Campbell River; 5, Bennett's Point, Bucktail.

The Dolphins Resort Ltd.
Bruce Westcott, 3523—West 33, Vancouver; 5, Quathiaski Cove blue Flashfall.

TYEE

Bates Beach Resort
Dave Blanmire, 422 Pidcock, Courtenay; 31.3, Bates Beach, homemade plug.

LAKE TROUT

Cusion Lake Resort
Des Hillborne, 1-330 Trustch; 1.8, Cusheon Lake, worm.
G. Simpson, 1716 Albert; 1.4, 1.1, Cusheon Lake, Flatfish.

Oak Bay Marina Ltd.
Ernie Todd, 308 Island; 2.4, Elk Lake; fly.

Ben's Marina
G. B. Cockle, 4068 Cear Hill Cross; 4.5, Cowichan Lake, Flatfish.
Bev Clarke, 25 Armine; 2.9, Cowichan Lake, worm.
Eric Lundgren, Youbou; 2, 1.8, Cowichan Lake, worm.

Cedars Resort
E. F. Graham, 1527 Burton; 3, Cowichan Lake, worm.
L. Broughton, 5423 Fowler; 2.4, Cowichan Lake, worm.
M. Mitchell, Lake Cowichan; 1.12, 1.2, Cowichan Lake, Gibbs spoon.

Red Robin Store
P. S. Copp, 1016—701 Esquimalt; 2.1, 1.13, Cowichan Lake, worm.

Stamp Falls Store
Douglas G. Wallace, R.R. No. 1, Port Alberni; 2.11, Great Central Lake, Flatfish.
Betty Wallace, R.R. No. 1, Port Alberni; 1.4, Great Central Lake, Flatfish.

Rustic Motels Ltd.
R. Nuttall, 2100 Cart, Campbell River; 2.7, Campbell Lake, worm.

RIVER TROUT

Gianford Esso Service
Al Lewis, 562 Baker; 6, Caycuse River, roe.

Red Robin Store
Alex Wilks, 500-202 Rithet; 1.8, Cowichan River, fly.

Kenya Police Slay Poachers

NAIROBI (Reuter) — Police shot dead four of a gang of 30 armed big game poachers in Marsabit national park, 240 miles northeast of Nairobi. They also recovered a leopard skin, four giraffe tails and an animal trap, police said.

Brolly Kills Woman, 84

ATHENS (Reuter) — Greek widow Rosaria Carras, 84, was killed here by her umbrella while out for a walk in the sunshine. She slipped and fell on to the umbrella which cut an artery in her neck.

NO MONEY 'TIL MID-AUGUST
HONDA
"World of Pleasure"
PEARSON

CAR RADIOS
CORONA STEREO
TAPE CENTRES
2340 DOUGLAS - 388-5341
CLOSED MONDAY

VICTORIA GLASS
ALUMINUM
WINDOWS
360 BAY
388-4811 - 388-4141

TOGETHER WE'VE GOT $472,482,971.23!
to help you with your financial needs

Credit unions in British Columbia are helping people help themselves in all areas of money management.
- attractive savings plans
- low cost loans

There are 214 credit unions operating 259 offices throughout the province.
Together they have combined assets of more than $472,482,971.23.
Last year they helped 374,197 British Columbians of all ages save and borrow.
So if you need a mortgage, or a loan for any purpose, or you want to get better than average interest on a term deposit or on your savings, drop in to your local credit union.

Credit Union
"We lend a helping hand"

GREATER VICTORIA SAVING CREDIT UNION
Perpetual Help Credit Union
Victoria Federal Employees Credit Union
1001 Blanshard 388-4408

SAANICH PENINSULA CREDIT UNION
Sidney — 656-2111
Brentwood Bay — 652-2111
Royal Oak — 479-2112

CFB & ESQUIMALT Savings Credit Union
Dockyard, 382-0152
822 Admirals, 382-5515

WEST COAST Savings Credit Union
239 Menzies, 386-6355
Colwood Shopping Plaza, 478-7713
6689 Sooke, 642-3175

VICTORIA PROVINCIAL Government Employees Credit Union
847 Michigan
382-5105

NEWSPAPER ADVERTISING SELLS THE MOST

Ford Torino.
Re-styled to look great.

Re-engineered to do everything else great.

The new Torino is one beautiful looking car. That you can see for yourself in the picture above. But there are some other features which you might not know about which we think make Torino the best value in its field.

Torino has a wider track than the Oldsmobile Cutlass, the Buick Skylark, and Chevy's Chevelle. Torino's wider track is designed to give greater stability.

This year Torino has a rugged, all-new, big car body and frame construction. The new body is mounted on an energy absorbing "S" frame with five cross members for added strength. Strategically located torque boxes within the frame are designed to isolate and muffle vibrations. The whole new perimeter frame and body, in fact, is computer-tuned as one unit to reduce noise—a major reason for Torino's quiet ride, and there's also a new front suspension and a new four link rear suspension to reduce sway when cornering, and smooth out the bumps of the rougher roads. The '72 Torino is a car built to handle easily.

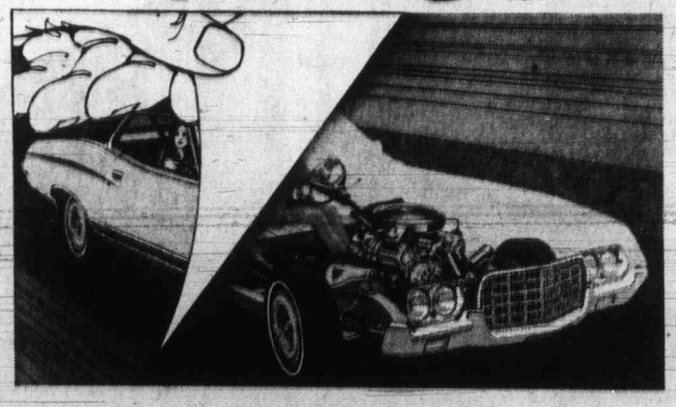

Another feature. Manual front disc brakes are standard on every Torino (power front disc brakes on Gran Torino Squire wagon). Disc brakes make for straighter, surer stops.

And Torino offers you two wheelbases—114 inch for the two door models, and a longer 118 inch for the four door models. This means there's a Torino to suit your needs—whether you like a sporty, smaller car, or whether you need a larger car with more room for a big family. (By the way, Motor Trend Magazine has given our 4-door Gran Torino the Sedan of the Year Award.)

Beauty. Choice. And value. We think it's a pretty good combination. And a lot of people seem to agree with us. Torino is outselling the Oldsmobile Cutlass, the Buick Skylark, and Chevy's Chevelle by a sizeable margin.*

But there's really only one way for you to know everything Torino's got to offer. Take a new Torino for a ride. At your Ford Dealer.

*Source: R. L. Polk & Co. Ltd.

FORD TORINO Ford

O'Connell Enters Port Talks

OTTAWA (UPI) — Federal Labor Minister Martin O'Connell met late Tuesday with International Longshoremen's Association officials to discuss means to end the six-week contract dispute which has shut down Quebec's three main St. Lawrence River ports.

The labor minister made no comment after he emerged from the 2½ hour session with the ILA representatives. He later met with labor department officials to determine the government's next move.

"At this point, no comment would serve neither party," a spokesman for the labor department said.

O'Connell met representatives of the Maritime Employers' Association for more than three hours Monday and reportedly got a lukewarm reception to his offer to set up an industrial inquiry commission to examine the dispute and make recommendations for a solution.

Management said it was "not unwilling" to co-operate in establishing a commission, but questioned its value since three such commissions have examined the Quebec ports situation since 1966 without leading to a stabilizing of the labor difficulties.

U.S. Stamps Used on Mail

A Stitch on Time

OTTAWA (UPI) — Time Magazine, often a target of Canadian nationalists because it receives special mailing privileges generally reserved for Canadian publications, came under fire in the House of Commons Tuesday for using American postage stamps on survey letters.

Frank Howard (NDP—Skeena) said that Time International of Canada mailed circulation survey letters from Montreal earlier this month with American stamps.

A post office spokesman said the department was checking to see whether such an error had been made.

MONEY SAVERS

HOME GROWN B.C. QUALITY

WHOLE FRYING
CHICKEN Gr. A lb. 49c

• CANADA CHOICE — CANADA GOOD •

VALUE Checked MEATS

Rib Steaks lb. 1.39

BONELESS — CHOICE SHOULDER CUTS

BAR-B-Q STEAKS lb. 99c

CROSS RIB ROAST VALUE Checked MEATS lb. 99c

GROUND BEEF FRESH lb. 75c

BURNS' FULLY COOKED **DINNER HAMS** lb. 1.49

BURNS' — BEEF **STEAKETTES** 8 3-oz. pkgs. 79c

CANADA CHOICE CANADA GOOD **CHUCK STEAK** lb. 78c

BURNS' — ALL BEEF **WIENERS** 1-lb. pkg. 79c

Fresh for Flavor

CHIQUITA **BANANAS** Firm, ripe, fruit 7 lbs. 1.00

CALIF. NO. 1 **CELERY** Crisp green stalks lb. 15c

LOCAL GROWN, FRESH **MUSHROOMS** lb. 79c

CALIF. CARDINAL **GRAPES** Sweet, juicy lb. 49c

FROZO FROZEN VEGETABLES
CUT GREEN BEANS
MIXED VEGETABLES
GREEN PEAS
2 2-lb. bags 89c

CLUBHOUSE SAUCES AND SEASONINGS
SPAGHETTI SAUCE MIX
"SLOPPY JOE" MIX
MEAT MARINADE
3 pkgs. 69c

FLOUR FIVE ROSES 20-lb. bag 1.39

MARGARINE KRAFT PARKAY 3 -lb. pkg. 99c

MONEY SAVER

JELL-O JELLY POWDER 6 3-oz. pkgs. 59c

TOMATO JUICE LIBBY'S 2 48-oz. tins 79c

PINEAPPLE MALKINS SLICED - CRUSHED - TIDBITS 4 14-oz. tins 1.00

BISCUITS PEEK FREANS — Digestive, Nice, Shortcake 4 8-oz. pkgs. 1.00

MONEY SAVER

CORN MALKINS WHOLE KERNEL 4 12-oz. tins 1.00

Fruit Drinks ALLENS ASSORTED 3 48-oz. for 89c

JAVEX **BLEACH** 128 oz. 89c

SEALORD **SOLID TUNA** 6-oz. tin 49c

HEINZ — ASSORTED **RELISHES** 3 12-oz. Jars 1.00

SEVEN FARMS **CHEESE SLICES** 2 8-oz. pkgs. 89c

SEALORD **BROKEN SHRIMP** 2 4-oz. tins 89c

LIBBY — DEEP BROWNED **BEANS and PORK** 3 19-oz. tins 1.00

BRIGHT SIDE **SHAMPOO** 10 oz. 98c

BAGGIES **SANDWICH BAGS** 80's pkg. 59c

CHRISTIE'S **RITZ BISCUITS** 16-oz. pkg. 59c

JELL-O — ASSORTED **MINI PUDDINGS** 4 5-oz. tins 59c

NABOB **COFFEE** money saver lb 93c

PRICES EFFECTIVE WED., June 21, to SAT., June 24
We Reserve the Right to Limit Quantities

FREE Dolwest FOOD CONSULTING SERVICE BOX 4900 VANCOUVER
MENUS & RECIPES • FAMILY USE • ENTERTAINING • LOW CALORIE • QUANTITY COOKING • QUESTIONS & TRICKS ON COOKING • SPICE CHARTS

LOCATIONS
SHELBOURNE PLAZA
2187 OAK BAY AVE.
COLWOOD PLAZA
SOOKE VILLAGE
230 COOK ST.
CADBORO BAY VILLAGE

SHOP-EASY
A CANADIAN COMPANY

Westfair Affiliate

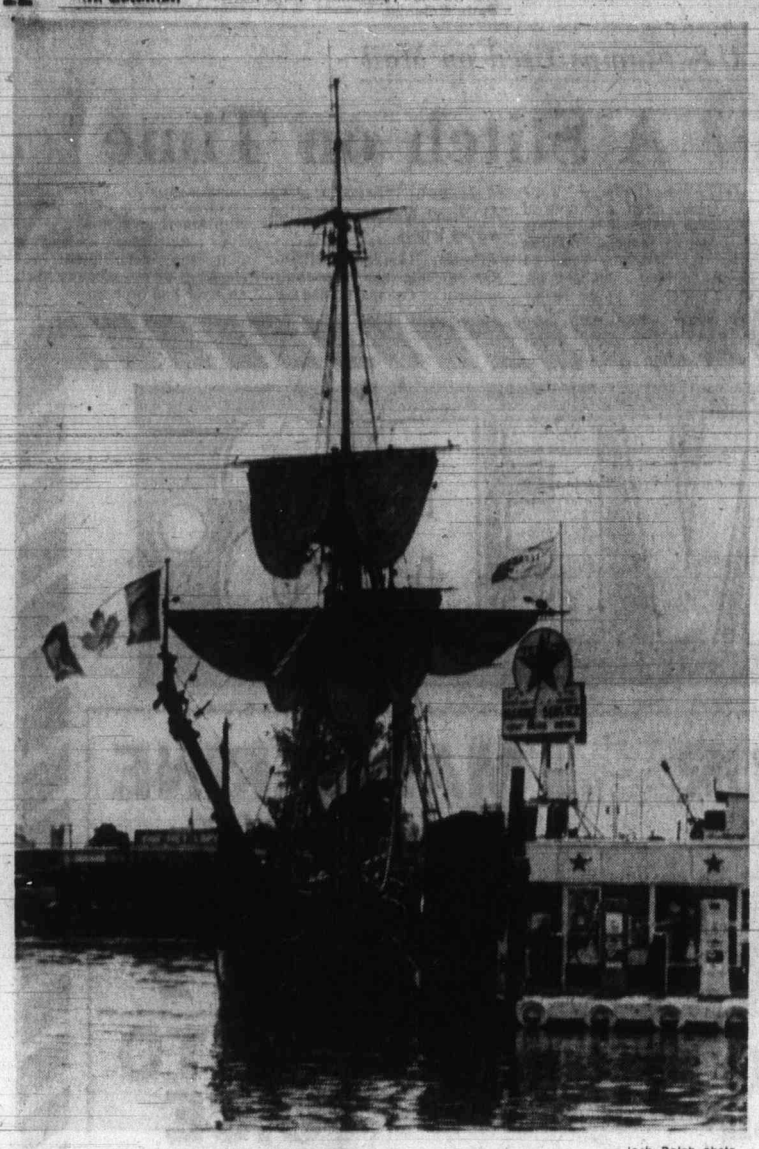

—Jack Ralph photo

The Modern Touch

Strollers along Victoria waterfront Monday afternoon blinked eyes in surprise when they spied what looked like 300-year-old sailing vessel stopping at modern floating service station to fuel up. But it was no illusion. Ship is Hudson's Bay Co. replica of early trading vessel Nonsuch which visited Victoria last month. Quick refuelling stop was made Monday by ship as it sailed from Tahsis to Vancouver area for more goodwill visits.

Maui Entries Increase

More than 30 boats are expected on the Clover Point starting line, July 1 to begin the fourth Victoria to Maui, Hawaii international yacht race.

For the first race in 1965, the 2,300-mile competition, initiated by the Royal Vancouver Yacht Club, received only three competitors. In 1968, the contest gained the joint support of Pacific northwest yachtsmen and the Maui-based Lahaina Yacht Club and the event became a biennial competition running alternate years to the Trans-Pacific Yacht Race.

Although 14 boats registered in 1968 for the second race and 23 yachts competed during the event in 1970, the record time of 15 days, 16 hours and 55 minutes made during the first race by the yacht Long Gone still stands.

The yachts will be escorted by a Canadian Navy vessel to the Maui finish line at Black Rock, Kaanapali Beach, where winners will receive trophies at a traditional Hawian luau.

PROVINCIAL COURT

"When boys are this age, any judge worth his salt is interested in their rehabilitation and not in punishment," Judge William Ostler said Tuesday in Victoria Provincial Court.

Turning to the person concerned, Michael Alexander Middleton, 18 of 1083 Redfern, he added: "If you want to become a jailbird, all right. I can do my best to deter you but I can't stop you. But don't say people didn't try to help you."

Middleton pleaded guilty earlier to two charges of break-in and theft — one each from Victoria and Esquimalt — and a Saanich charge of theft involving less than $50.

The charges concerned two March 22 incidents — theft of 61 cans of oil worth $45 from a service station at 5488 Patricia Bay Highway and theft of six loaves of bread and other food items from McGavin's Toastmaster, 2629 Prior, plus the theft March 24 of tools and a cassette worth a total of $160 from a service station at CFB Esquimalt.

Ostler said his "real problem" was which of two recommendations on sentence he should accept from a probation officer's pre-sentence report. He indicated one was probation and the other might be detention.

The judge said three others had been involved in cases with Middleton and one had been jailed because he was on probation at the time of his offence while the others had been fined and put on probation.

Ostler noted Middleton had spent a week in jail because he hadn't seen the probation officer on time and asked: "Did you enjoy it?"

"No sir," was the quiet reply.

The judge decided to fine Middleton a total of $750, or $250 on each count, and put him on probation for two years.

□

"The same documents which prohibited your entry now prohibit your exit," Ostler said to Richard Ralph Hames, 29, Santa Monica, Calif.

Hames pleaded guilty to an Immigration Act charge of unlawful entry into Canada June 5 at Douglas, B.C., and an RCMP officer testified Hames entered via "fields and woods" after immigration men at the border barred him for lack of proper identification papers.

The officer said an immigration inquiry Monday ordered Hames' deportation and no appeal was filed but Hames could not be deported until the same papers arrived in Canada.

Prosecutor John Macintyre asked for the minimum penalty, which Oster imposed — a $50 fine or seven days in jail.

□

William Edward Holland, 40, no fixed address, was sentenced by Ostler to five months in jail followed by a one-year probationary term while Mrs. Patricia Egan, 23, of 964 Inverness, was given a suspended sentence and a similar term of probation.

They pleaded guilty June 5 to a joint two-count Saanich charge of fraud in obtaining cash and clothing worth a total of $110.67 April 11 from the K Mart and Woolco stores.

Holland alone pleaded guilty to seven charges containing a total of 15 counts of false pretences or fraud involving a total of $549.26 in cash, goods or services received between March 8 and May 23 in Victoria, Saanich and Duncan — mostly through worthless cheques.

□

Lyle Bradley Quock, 26, of 132 Dallas, was remanded to June 29 for a pre-sentence report and sentence following his plea to guilty to a Victoria charge of breaking and entering and theft.

A Victoria policeman testified Quock was found by police shortly before 4 a.m. Tuesday sitting behind a retaining wall in the 600-block Bay with three guitars still bearing price tags.

He said Quock told police he had been out walking and found the guitars there but later admitted taking them from a guitar studio at 2508 Douglas, 100 yards away. The Japanese-made guitars were worth a total of $288.50.

□

A suspended sentence and a six-month probationary term were imposed by Ostler against Daniel Curtis Wickens, 17, of 14 Eberts, who pleaded guilty to a two-count Victoria charge of theft involving less than $50. The charge followed the thefts May 21 and 22 from B.C. Hydro, 820 Pandora, of four Canadian, three B.C. and two Union Jack flags. Wickens said he climbed a tree to get the flags.

□

Charles Fred Whyte, 64, of 306 Gorge East, was fined $250 after he was found guilty by Ostler following a trial on a Victoria charge of theft involving less than $50 — the shoplifting of two items worth a total of $2.47 April 8 from Simpsons-Sears.

SAANICH LIONS
WATER SPORTS DAY
Hamsterley Park
Elk Lake
June 24th
Pancake Breakfast
Starting 9 a.m.

Council Warns Loading Firm

NORTH VANCOUVER (CP) — Municipal council voted unanimously Monday to warn Vancouver Wharves Ltd. that action will be taken against the firm if potash and sulphur dust emissions from its waterfront bulk loading operations don't stop by Aug. 1.

Council had been told by the municipal solicitor that action could be taken against the company under the zoning and air pollution bylaw.

Advertisement
How To Hold
FALSE TEETH
Securely
Do your false teeth annoy and embarrass you by coming loose when you eat, laugh or talk? Then sprinkle on FASTEETH Denture Adhesive Powder. Non-acid FASTEETH gives dentures a longer, firmer, steadier hold. Makes eating easier. No gummy, pasty taste. Dentures that fit are essential to health. See your dentist regularly. Get easy-to-use FASTEETH.

Take Off Fat With Home Recipe Plan

It's simple how quickly one may lose pounds of unsightly fat right in your own home. Make this home recipe yourself. It's easy, no trouble at all and costs little. Just go to your drugstore and ask for Naran. Pour this into a pint bottle and add enough grapefruit juice to fill the bottle. Take two tablespoonsful twice a day as needed and follow the Naran Reducing Plan.

If your first purchase does not show you a simple easy way to lose bulky fat and help regain slender more graceful curves; if reducible pounds and inches of excess fat don't disappear from neck, chin, arms, abdomen, hips, calves and ankles just return the empty bottle for your money back. Follow this easy way endorsed by many who have tried this plan and help bring back alluring curves and graceful slenderness. Note how quickly bloat disappears—how much better you feel. More alive, youthful appearing and active.

Tennis Courses

Saanich is again offering persons from 10 to 18 years old a chance to become proficient at playing tennis.

Instruction in the six-week course will take place at Reynolds Road, Gyro and Hyacinth parks.

Boys and girls alike are welcome to register at a fee of $10 and tennis balls are provided. Training for each person takes place two times a week during the course.

Registration is open at the following times and places: 6:30 to 7:30 p.m. today at Reynolds Road Park; 6:30 to 7:30 p.m. Thursday at Gyro Park in Cadboro Bay; and 6:30 to 7:30 p.m. Friday at Hyacinth Park.

Schedules of days and hours of instruction will be posted at each park Monday.

Toll Rises

SOISSONS, France (UPI) — Rescuers uncovered another 25 bodies Tuesday in the tangled train wreckage in Vierzy Tunnel, bringing to 102 the number of dead in the two-train crash.

MULLINS MARINE
10-SPEEDS
$79.95 UP
825 YATES STREET

Get out of that RUT!
Try the Spa's brand new
Slimmer Sampler Package
Come and spend 3 informative and relaxing one-hour sessions at the Spa. We will answer all your questions about diet, weight control and figure problems.
THEN JUST RELAX
You will use all these facilities & many more.

Each of your 3 sessions include the following free items:
★ Complete figure analysis followed by a personal figure improvement plan designed to accomplish your needs.
★ Full food planning service.
★ Introductory Health Drink at our Juice Bar.
★ Programmed use of $50,000 worth of the finest passive and active exercise equipment.
★ A relaxing sauna.
★ A hydroswirl session to relieve tensionals, soothe muscles.
★ A swim in the Grecian swimming pool.
★ Maintain your tan in the ultraviolet sun tan booths.
SHORT TERM SUMMER SHAPE UP
3 MONTH MEMBERSHIP
Reserve Your Summer Sampler NOW
CALL THE HILLSIDE SPA
'til 10 p.m. Tonight
385-3407
HILLSIDE Shopping Centre
Palm Springs Spa Health Resorts

Hollinsworth's SUMMER SALE

SWIMSUITS
Two-piece swimsuits in a variety of styles and patterns. Mostly all with solid coloured bottoms and contrasting printed tops. Outstanding values in sizes 7 to 13, and 10 to 16 ..... 9.99

Summer "T" SHIRTS
Cotton, acrylics and terry cloth fabrics in sleeveless, short and long sleeves, plains or stripes in sizes S.M.L.
3.99 and up

Hundreds of New Arrivals
"Dresses"
"Pant Suits"
All at One Outstanding Price
A fashion clearance from well-known makers, astonishing low prices. Fortrels, Crimp Knits, Polyesters and other easy care fabrics.
Ordinarily prices up to $36.00
15.99

BLAZERS
Assorted fabrics in single breasted, lined, semi-fitted styling in many colours. Sizes 5 to 13. Reg. $40.00.
19.99

"Buckskins" Bargains
Fashion styling in "Battle" Jacket or Pant Topper lengths. Zipper or Dome button closing in plain or multicolored. Sizes 7 to 17. Reg. $45.00 to $60.00.
29.99 to 47.99

"Leather" Coats
Soft supple leather with zip in orlon pile lining for all season wear. Fashion colours for now and later. Sizes 10-18. Reg. $100.
78.00

COAT CLEARANCE
Our entire stock of Spring Coats, Raincoats and Toppers in Worsted, Tapestry, Tweeds, Checks or Plains or Rain and Shine Coats for any kind of weather. Sizes 8 to 18.
SAVE UP TO 1/3 off REGULAR PRICES

FASHION PANTS
Polyester knit pants with flare cuffed bottoms. Easy wear pull-on elasticized waist. White and assorted colours. Sizes 8-20.
9.99

CHARGE IT!
• Chargex
• Charge Accounts
• 3169 Shelbourne
Hollinsworth's
• PHONE 386-9613
Hillside Shopping Centre

Shop daily 9:00 a.m. to 5:30 p.m.

Have Dad play a new role With this deluxe "smoker wagon" barbecue special

Sale, each **52.88**

All an outdoor chef could ask for. Adjustable fire pan; twin nickel chromed-plated grills, spit with CSA-approved motor, twin side trays with chrome handles. Features lift-up smoker hood with heat-resistant "see-thru" glass panel, heat indicator.

Cover to fit Deluxe Ranch Wagon; floral print sturdy vinyl. **Sale, each 6.99**

Now You'll Save Money On This Deluxe Kettle Barbecue

Sale, each **42.88**

Save on fuel too. The heat bounces off the inside of this closed kettle cover—so you cook by reflected heat. With top and bottom draft controls plus a fully adjustable fire pan. Hinged top lid doubles as windshield. 24" nickle chrome-plated grill.

Housewares, Lower Main Floor

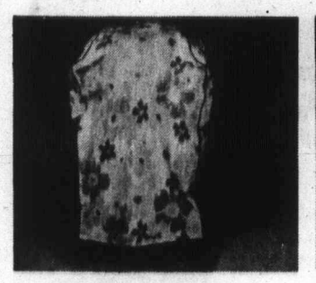

Floral Print Cover

Sale, each 3.99

To fit 24" deluxe kettle barbecue, easy-to-wash vinyl.

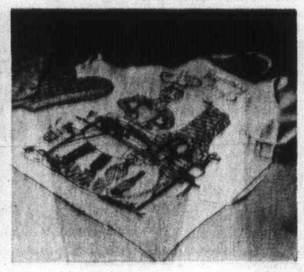

Chef's Cotton Gear

Sale, set 3.99

Hat, apron and asbestos palmed barbecue mitts. Silk-screened.

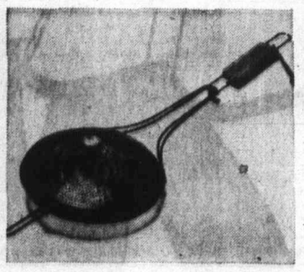

Heavy-Duty Corn Popper

Sale, each 3.99

Ready to set corn popping for family treats. Satin black.

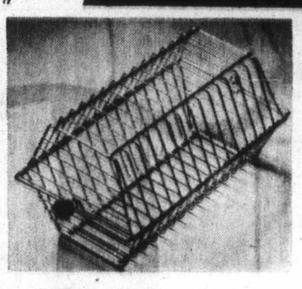

2-Pce. Chicken Basket

Sale, each 3.99

Easy to clean chrome-plated wire basket for chicken or ribs.

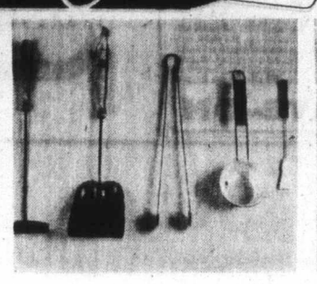

Fire Tool, Basting Set

Sale, set 3.99

With hardwood handles and chrome-plated shafts. A barbecue plus.

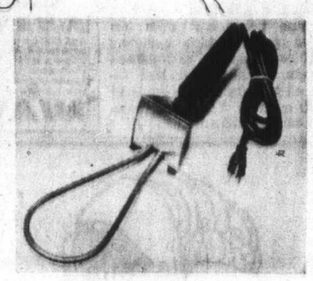

Electric Fire Starter

Sale, each 3.99

Has hand guard, heat resistant handle, alloy-sheath heat element.

Look At The Handsome Westbend Cookware Set, Now it's On Sale

Sale, 9-pcs. **27.77**

Now nine gorgeous looking cookware pieces at a special low price. Meant to sit atop your stove with grace as well as practicability. Avocado, gold or brilliant poppy colors to match your kitchen decor. Sturdy heavy-guage aluminum with Sunray interior finish and popular porcelain enamel outside.

10" open skillet is Teflon coated to make cleaning a much easier task. Modern, efficient cookware is lightweight for easy handling. Set includes 32-oz. saucepan, 64-oz. saucepan, 96-oz. saucepan, 160-oz. covered Dutch oven plus 10" open skillet. All saucepans with covers. Now the entire set priced for worthwhile savings to you.

Housewares, Lower Main Floor

EATON'S

Store Information 382-7141

Downtown

Temporary Leave

Freed Rapist Not Linked To Murder

OTTAWA (CP) — Solicitor-General Jean-Pierre Goyer told the Commons Tuesday there is no evidence linking a convicted rapist given a week-end leave from a B.C. prison with the death of a Surrey girl.

"Up to date everything shows that he has behaved very well" on the three leaves he has taken, Goyer said.

He was replying to Eldon Woolliams (PC — Calgary North), who identified the convict as Charles David Head, serving a life sentence in Agassiz Mountain prison.

Woolliams demanded to know why a man with previous convictions for rape and indecent assault, declared criminally insane and serving a life sentence had been permitted temporary leave from prison.

"For the simple reason that he is still a man and a citizen of this country," replied Goyer.

He went on to criticize Woolliams — "a great Western lawyer" — for making "insinuations" that could prejudge a man before he gets to court.

Woolliams had raised the question, referring to the death of Tanya Busch, 7, whose body was found June 14. Tanya was reported abducted from her school June 2.

In replies to Woolliams last Thursday, Goyer said he had asked officials for reports on a convict who may have been implicated in the death.

Woolliams told the House Head was convicted May 26, 1967, and sentenced to life for the rape of a six-year-old girl and given a five-year concurrent sentence for attempted rape of a nine-year-old. Before that he "had two charges of rape and indecent assault on a six-year-old girl and was given life imprisonment and declared criminally insane and given an indeterminate sentence."

Nuclear Pact Has Gaping Loopholes

WASHINGTON (UPI) — Defence Secretary Melvin Laird said Tuesday that the interim Soviet-American agreement limiting offensive nuclear missiles "has loopholes you might drive one or two 10-to-25-megaton weapons through," but that they weren't serious.

He denied the contention of Sen. Henry Jackson, D—Wash., that the agreement President Nixon signed in Moscow with Soviet leaders last month contained "ambiguities which could lead to destabilization" of relations between the two countries.

At a Senate armed service committee hearing on the Moscow arms agreements, Jackson pressed Laird to explain why no specific numerical limits were placed on land-based missiles.

The agreement prohibits new construction of missile launchers after July 1. While it does not contain a numerical limitation on missiles, it forbids a "significant difference" in size of current ones.

Japan Sailors Reject Offer

TOKYO (AP) — A new pay offer was rejected Tuesday by Japan's Seamen's Union, whose two-month strike has tied up 1,218 ships, including 850 ocean vessels, at Japanese ports. Management had offered strikers a raise equal to $38 monthly. The union is demanding a $73 raise.

SKINNY!
UNDERDEVELOPED FRAMES PATTEN UP WITHOUT EXERCISE
If you're skinny and underdeveloped get WATE-ON. It's the new all-in-one dietary supplement that's jam-packed with weight building calories, vitamins, iron, plus almost every nutrient known for replacing exhausted strength and energy. Fast, easy gains of 5-10-20 lbs. and more reported. Also helps fight the nervousness, sleeplessness and fatigue that so often accompany an underweight condition. At druggists. Satisfaction or return for refund.
WATE-ON

Shop Daily 9:00 a.m. to 5:30 p.m.

FRESH WHITE—
Tennis Dresses
A smashing serve of fashion

A collection of winners . . . on and off the courts . . . it's called the tennis look, brief white dresses with their own separate pants. It's a sizzler, or hot pants . . . and you don't have to play tennis to wear it. Eaton's has three fresh white styles in easy care fabrics cut that special figure-flattering tennis way. Sizes 10 to 18, each

24.00 to 26.00
Illustrated style, each 26.00

Dresses, Floor of Fashion

Navy Edging on Summer Whites . . . Leo Danal Fashions To Please Mothers Who Wear Custom or Misses' Sizes

Crisp Summer dresses of cool Crimplene. Machine washable, shape retaining doubleknit to let you always look your best. Fabric resists crushing and sagging too. Basic styles have simple lines for today's ever-active Classic woman. C and D in Misses' sizes 10-18; E and F are specially designed for custom sizes 14½ - 24½.

C. Flip Skirt adds swingy fashion flair to this bright sleeveless dress. Navy trim accents the waist.
Each 24.00

D. Float on the Wind with gored soft pleat skirt of this belted style dress. Has navy stitched trim.
Each 26.00

E. Coat Dress Zips up the back. With mock pocket detail and buttoning. Has navy stitched trim, bow.
Each 26.00

F. Solid Basic trimmed with navy colored braid at neck and hem. Short sleeves, gently flaring skirt.
Each 26.00

Dresses, Floor of Fashion

EATON'S Downtown

Store Information 382-7141

Log Inventories Whittled Throughout B.C.

Scattergun Walkouts Send Forestry Reeling

By DON COLLINS
Colonist Labour Reporter

The B.C. forest industry, reeling under a confusing pattern of scattergun walkouts, may not recover for many months to come even if a new contract is reached this week in the coast region.

This, at least, is the conviction of Ross Douglas, vice-president for forest operations at Rayonier Canada (B.C.) Ltd.

Douglas said Tuesday the fallers' wildcat strike that began in mid-April has hit hard at the log inventory of nearly all forest firms and that the industry would likely face mill shutdowns for some time as a result.

Unsanctioned but legal strikes that began last Wednesday when the coast contract expired had affected anywhere from 9,000 to 10,000 workers by Tuesday. Added to this are the 2,000 to 3,000 loggers out of work because of the strike of 800 fallers.

This means that possibly more than 12,000 of the 30,000 International Woodworkers of America members involved in current negotiations are already off the job.

There is some confusion since an expansion of the strike in one area is sometimes countered with a decrease in another.

Some lower Vancouver Island operations shut down earlier have since re-opened because of the departure of pickets. One of these was the Gorge Road plywood mill of B.C. Forest Products in Victoria which had ben closed down Monday. The sawmill, which employs 550, has remained open throughout.

On the other hand, the situation is growing worse at Port Alberni where the spreading strikes had their beginning. The Alberni Pulp Mill, the only operation in the area still open could be shut down by Friday.

Employees at the mill are members of two other international unions and are not involved in the current dispute, but the mill reports that it will run out of ground wood by Friday for its three newsprint machines. This would put another 300 men out of work.

The log shortage is also starting to have an impact on other industries. About 60 towboat workers who are usually engaged in towing logs have already been laid off.

It is a reverse situation to what occurred two years ago when a crippling towboat industry strike caused layoffs in the forest industry.

Meanwhile, negotiators for the IWA and Forest Industrial Relations, which represents 115 companies, continue to meet in an attempt to work out a master agreement. The union has maintained an optimistic air, claiming an agreement can be reached this week.

The sides met far into the night Monday and throughout Tuesday. They were to meet again today.

The gap has reportedly been narrowed somewhat on the key issue of wages. Originally the IWA demanded a $1 an hour increase over one year on a base rate of $3.73. The industry had countered with an offer of 71½ cents over three years.

Captain of Princess Marguerite Puts In for Last Time Today

Milk Truck Led to Sea Life

By HUBERT BEYER
Colonist Reporter

"The master of a ship has a very lonesome life."

That's Capt. George Black talking and he should know. For the past 19 years, he's been master of one or another of Canadian Pacific's passenger ships in the West coast.

For the past two years, Black has been skipper of the Princess Marguerite, which makes summer trips between Victoria's Inner Harbor and Seattle and Port Angeles.

Just after noon today, the 65-year-old seaman will be on the bridge of the black-hulled Princess as she comes into Victoria from Seattle, slowing the engines for the last time until the lever rests on the slot that says "Finished with Engines."

It will be Black's final run before he retires.

With a weatherbeaten face and a youthful walk, six-foot-tall Black looks every inch a skipper.

"My boy, just how do you think you can write the story of my life by talking to me for half an hour?" he asked Tuesday.

Well, how about if he did the talking?

And he did, in his strong Irish brogue.

"It's been a good life, but then I've had many advantages. I was brought up knowing that I couldn't have everything in the world. I guess I'm a lot happier than many young men today."

Black left Belfast in 1927. After arriving in Victoria, he landed a job as a milk delivery man.

"I had friends who worked on ships. They came to visit me on their day off. I never had a day off then. So, one day, I drove my milk truck down to the docks and asked for a job."

Black got the job — as a seaman.

"Ah, we had to work hard in those days, but it was a pleasure. I remember many masters whom I admired.

In 1953, Black got his master's certificate.

"In those days, you didn't go to school. You studied on the ship. Nowadays, the young men are paid while they go to school for their master's certificate."

The first ship he got was the old Princess of Alberni, a small vessel with room for 12 or 14 passengers and 500 tons of freight.

"Ah, she was a good little seaboat. I remember how the people on the West Coast looked forward to our visit. It was the big thing with no roads and no airplane connections.

"We'd bring the mail and the groceries to them and they were great people; always friendly wherever we landed — Tofino, Ucluelet . . ."

What about some extraordinary experiences that stand out when he looks back on his 44-year career as seaman and skipper?

"Extraordinary experiences? My life's been full of them. I could talk to you for years and not be finished. Did they ever tell you that it was quite a common thing in the old days for people to jump overboard to do away with themselves?

"When they jumped during the day, we could save them — sometimes, but when they jumped in the dark of night, they disappeared into the sea."

Black has sailed cruises out of San Francisco, he has been master of the Princess Patricia on her Alaska runs and he was master of the Princess Marguerite once before.

"That was back in 1960 during the World's Fair in Seattle. We had a record year. Nearly half a million passengers."

The skipper will miss his ship and he'll miss the daily greeting from a woman at Beckley Manor, James Bay.

"That's Capt. A. V. Appleyard's ambassador, that's what he calls his wife. Every time the Princess Marguerite passes at sea by the apartment on Dallas Road, she waves from her veranda and I give her a little toot with the ship's horn."

But Black is not going to be satisfied with dreaming about his days as skipper. No sir.

"I got enough to keep me busy. I'll probably take my wife for a trip. How? By ship of course. It'll be nice to see somebody else do the work for a change."

Is a skipper's job demanding?

"It is. It's a very lonesome life. When something goes wrong, he can't pass on the blame. He must make the decisions. He is away from home for weeks or months. A master must have a very understanding wife."

—Colonist photo by Ian McKain

Black at engine room controls

Term Extended For Mediator

Provincial mediator Clark Gilmour has been given an extension to his term in the contract dispute between Victoria Press Ltd. and five unions representing 330 employees of the morning Colonist and evening Times. His last term expired Monday and was extended to Thursday by the B.C. Mediation Commission.

Thetis Lake

Langford Area Man Charged

Two charges laid by Colwood RCMP after last weekend's Thetis Lake pollution incident were sworn Tuesday before a justice of the peace and may be heard in Victoria Provincial Court as early as today.

The two charges, containing a total of three counts, were sworn before justice of the peace Ted Mills against Langford area resident Richard Michael Alexander, 17, of 2273 Bellamy.

One charge contains two counts — one of breaking and entering a construction trailer with intent to commit an indictable offence and the other of mischief, with both dated last Friday.

The mischief count charges that Alexander "did unlawfully and wilfully interfere with the lawful enjoyment of public property in that he poured a quantity of coal tar into Thetis Lake, thereby rendering the same temporarily unfit for recreational use."

The second charge was laid under Victoria city bylaw 3390, which deals with city parks, the Thetis Lake watershed property and Elk Lake lands.

It charges that Alexander "did unlawfully foul Thetis Lake by pouring a quantity of coal tar into the same, contrary to Bylaw 3390."

Court sources said the charges were to be issued by summons and would ordinarily be returnable in court June 28. But they added it was possible the matters might be heard in court today.

It was understood the charges were drafted after consultation between Colwood RCMP and J. W. Anderson, chief prosecutor at the Victoria court.

I. E. Benham, the Greater Victoria health board's assistant director of environmental services, told the Colonist Tuesday afternoon that he had approved the reopening of Thetis Lake for swimming as of 8 a.m. today.

He said the offensive material had been removed and fresh sand was spread at the scene of the mischief.

Kenneth

Seen In Passing

Kenneth Jackson working on a piece of leather (he is part owner of a leather shop and lives at 8525 Emard Terrace, North Saanich with his parents **Mildred** and **Ernest**, sisters **Beverley**, 26; **Brenda**, 22 and **Jeanette**, 24. His hobbies include leatherwork) . . . **Carl Halliwell** answering the telephone . . . **Susan Wills** planting a garden . . . **Peter Boldt** washing his car . . . **Frank Gower** drinking a cup of coffee . . . **Jack Crowther** cooking hot dogs

Propane Lockout Over

Some 170 drivers and service men from three locals of the International Brotherhood of Teamsters have ratified a three-year agreement ending a province-wide lockout in the propane gas industry.

Don Dent, business agent in Victoria for Local 31 of the Teamsters, said the agreement provides an increase of $1.43 an hour on a base rate of $4.19.

He said there is also a substantial improvement in health and welfare benefits and vacations and a strengthening of a union security clause concerning contracting out of work.

It is the first time there has been an industry-wide agreement with the three locals, he said. The others are Locals 213 and 351, based in Vancouver. Transport Labor Relations bargained for the companies.

The Tender Trap

Female Come-On Spelling Death For Unsuspecting Male Insects

By BILL THOMAS
Colonist Reporter

For thousands of years females have lured males with perfumes and exotic scents, and now scientists are using this female come-on to lure unsuspecting insects to their deaths.

California agriculturalist Dr. Joe Antognini told a gathering of 200 scientists Tuesday at the Empress Hotel how female sex scents are being used in the control of coddling moths and a variety of other insect pests.

The sex scents of insects are called pheromones, derived from the Greek words "pherin" which means to carry and "horman" which means to excite or stimulate.

In an interview following the delivery of his paper to the annual meeting of the Pacific branch of the Entomological Society of America, Antognini explained the potency of some of these sexual scents.

He said, "If we could relate their power in human terms we might say that if your girlfriend was driving from Montreal to Victoria wearing a pheromone perfume you would know she was on her way by the time she got to Winnipeg."

He explained that the existence of these scents has been known to scientists for a number of years in their natural state and said that Harold Madsen of the Canada Agriculture Research station at Summerland, B.C., has been a pioneer in that field of research.

During the past five years, scientists along the Pacific coast have known that virgin moths have put out their perfumes during the mating season to attract male moths.

The vital use scientists have been able to make of this information has been in the protection of apple, pear and peach orchards from major pests.

In earlier times, orchard growers based their spraying routines for pest control solely on experience of previous seasons and whatever advice they could get from local government agencies.

Antognini pointed out that this indiscriminate spraying was unnecessary, costly, and damaging to the environment.

Early experiments in the use of insect sex attractants involved the caging of virgin coddling moths and then surrounding the cages with an adhesive. When male moths were found in the traps it proved a positive indication that the pests were in an orchard and it was time to spray.

More recently, New York chemist Dr. Wendell Roelofs has been able to isolate and synthesize in the laboratory synthetic insect sex perfumes and it is on this research that the Zoecon Corporation of Palo Alto, Calif. has developed a commercially practical insect sex attractant and trap.

Antognini is director of product development for the company and because of his knowledge of this area of research and application in the field, he was asked to present an invitational paper on the subject.

So far, the kits his company manufactures have not been available in Canada except on a trial basis in Ontario, although the Canadian forestry department is conducting field tests with pheromones related to the spruce bud worm.

The chemically-synthesized sex attractant can be made so strong that in some experiments it has had male moths fluttering around in such confusion that they died before they had time to mate.

—Colonist photo by Ian McKain

Antognini with cardboard sex trap for insects

Politicians on Firing Line Over Trusteeship

By BROCK KEYCHAM
Colonist Reporter

Sandy Coward summed up the feelings of the crowd when he told the chairman he didn't need a microphone to voice his feelings.

Coward, of 2215 James White Boulevard, Sidney, was able to express himself adequately without one.

It didn't really matter what anybody had to say, as long as feelings were voiced strongly. Applause, whistles and cheers were just as loud for any opinion.

Roughly 150 persons turned out at the meeting in Sanscha hall where municipal politicians were put on the firing line.

The public hearing, called by Royal Trust Company, was to determine whether the trusteeship of about 6.5 acres of property at Beacon Avenue and Patricia Bay Highway, Sidney should be transferred from the company to Sidney.

A vote taken after the two-hour meeting Tuesday night defeated the proposal. Fifty-four persons voted for the proposal and 82 voted against.

The property, on which Sanscha Hall and other recreational facilities are located, is being held in trust for Sidney and North Saanich residents.

Saanich Mayor Hugh Curtis was chairman of the hearing. Sidney and North Saanich property owners were eligible to vote.

Sidney Mayor Stanley Dear told the hearing that the Sidney and North Saanich Community Hall Association (Sanscha) currently leases the property and facilities from the trustee.

He said that municipal trusteeship of the property would enable Sidney to build an outdoor swimming pool and other improvements on the land.

Under the terms of the current trust deed, leases must be renewed every five years and the municipality would not be in a position to build such facilities on the land.

Dear said the property is becoming a "no man's land" because North Saanich is not contributing toward costs.

Sanscha wants Sidney to take over the trusteeship because the property is located in Sidney and funds have been provided by Sidney and not North Saanich.

Teenager Sets Record In Thrilling Mile Run

By MAX LOW

Teenage sensation Glenda Reiser of Ottawa did it again Tuesday night.

With a brilliantly-judged run, she stole the spotlight at a star-studded Olympic Preview track and field meet at Centennial Stadium by defeating veteran international Doris Brown of Seattle in the women's mile.

And, if that wasn't enough, she shattered the Canadian women's one-mile record, set by Roberta Picco of Toronto in Edmonton in 1966, with her time of four minutes, 39.7 seconds. The old mark was 4:55.5.

It was an incredible performance for a girl who has only turned 16 and has only been running for a little over a year.

The race was set up as a rematch after Miss Reiser established herself as a favorite for a medal at the Olympic Games in Munich by upsetting Mrs. Brown in a 1500-metre event in Toronto recently.

QUALIFIED FOR TRIALS

Some of the girls in the race ran only 1500 metres in a bid to make the Olympic qualifying time of 4:20. None did but they came close.

Thelma Fynn-Wright of Vancouver, a bronze medallist in the last Commonwealth Games in Edinburgh, was first in 4:22.1 and Margrit Hess of Switzerland was second in the same time. Jan Grace of Vancouver was third in 4:22.3. Both Canadian girls' times were inside the required 4:40.0 for the Olympic trials in Toronto July 22 and 23.

The rest of the field carried on for the extra 100 metres with Miss Reiser and Mrs. Brown going stride for stride until the Ottawa teenager pulled away to win by about 10 metres.

Athletes from the United States, many of whom were in Seattle at the weekend to compete in the AAU championships, Mexico, Switzerland, Austria, Britain and Canada took part in the evening meet at the University of Victoria track.

It wasn't a happy night for Mrs. Brown, who later made a brave bid to make up for her mile loss by setting a blistering pace in the 800 metres.

BESTS MEXICANS

After leading all the way for two laps, Mrs. Brown was overtaken on the final curve by Noreen Liepens of Vancouver, who pulled away in the straight to win in two minutes flat. Bev Cox of Victoria was third.

There were some great runs too in the men's middle and long distance races.

Grant McLaren of Guelph, Ont. ran a heady 5000-metre race to shake off four determined Mexicans and sprint to victory.

McLaren, after being bunched with Juan Martinez, Pedro Miranda and Antonio and Hector Villaneuva of Mexico for 12 gruelling laps, still had enough energy left for a final half-a-lap victory spurt.

Martinez was second, Miranda third and 18 year old Louis Groarke of Calgary was fourth in the 13 man field.

Graham Hutchinson of Courtenay, who is at the University of Washington on a track scholarship, led for six laps in the 3000 metre steeplechase but was caught in the last lap by American Jerome Liebensburg.

Victoria schoolboy Al Weicker was fourth in a nine-man field in the 800 metres and his time of 1:52.6 was two-tenths of a second short of the qualifying time for the Olympic trials.

Wendy Davies of the Victoria Flying Y Track Club ran the fastest 110-metre hurdles for a 13-year-old in world age-class records with her 16.0 seconds clocking. She was sixth in the seven-girl event which was won by Wendy Taylor of Abbotsford with Victoria's Penny May second. Miss Taylor and Miss May were both clocked at 14.2.

Rick Cuttell of Vancouver and John Hawkins of Courtenay both jumped seven feet in the men's high hump but Cuttell won on a countback. Debbie Brill of Haney won the women's event with a leap of five feet, 10 inches.

U.S. sprinters Robert Taylor and Curtis Nance sent the crowd of 2000 — another 400 or 500 got a free peep through the fence — home in a good mood.

Anchor men for the two slick Army relay teams, the only ones good enough for the 4x100-metre men's event, Taylor and Nance got a roar from the crowd when they playfully joined hands at top speed in the straight and crossed the line together.

—Ellis Shipman

U.S. hurdler Tom Hill (l) leads teammate Leon Coleman (r) to finish line

Results

WOMEN

100 metres "A" — 1. Patti Loverock, Vancouver; 2. Christie Kelpinger, Austria; 3. Gail Turney, Cowichan. Time — 11.9.

100 metres "B" — 1. Jean Sparling, Vancouver; 2. Karen Beatch, Surrey; 3. Wendy Taylor, Abbotsford. Time — 12.3

200 metres "A" — 1. Patti Loverock, Vancouver; 2. Joyce Sadowick, Burnaby; 3. Jean Sparling, Vancouver. Time — 24.4.

200 metres "B" — 1. Karen Beatch, Surrey; 2. Stephanie Berto, Vancouver; 3. Pam Riggs, USA. Time — 25.4.

400 metres — 1. Joyce Sadowick, Burnaby; 2. Cindy Roberge, Richmond; 3. Maureen Crowley, Vancouver. Time — 54.8.

800 metres — 1. Noreen Liepens, Vancouver; 2. Doris Brown, USA; 3. Bev Cox, Victoria. Time — 2:00.0.

1500 metres — 1. Thelma Fynn-Wright, Vancouver; 2. Margrit Hess, Switzerland; 3. Jan Grace, Vancouver. Time — 4:22.1.

One mile — 1. Glenda Reiser, Ottawa; 2. Doris Brown, USA; 3. Kathy Kuyk, USA. Time — 4:39.7.

100-metre hurdles — 1. Wendy Taylor, Abbotsford; 2. Penny May, Victoria; 3. Jean Sparling, Vancouver. Time — 14.2.

4x100-metres relay — 1. Vancouver Olympic Club; 2. B.C. Internationals; 3. N. W. Washington. Time — 47.4.

High jump — 1. Debbie Brill, Haney; 2. Patti Wilson, Toronto; 3. Brenda Steffanson, Nanaimo. Height — 5' 10".

Long jump — 1. Brenda Eisler, Vancouver; 2. Penny May, Victoria; 3. Melanie Klenn, USA. Distance — 19' 5½".

MEN

100 metres — 1. Robert Taylor, USA; 2. Jan Young, USA; 3. Charles Francis, Toronto. Time — 10.4.

200 metres "A" — 1. Fred Tewnowse, USA; 2. Curtis Nance, USA; 3. Arnie Robinson, USA. Time — 21.2.

200 metres "B" — 1. John Young, USA; 2. Walter Walker, USA; 3. Doug Chapman, Burnaby. Time — 21.5.

400 metres — 1. Ian Gordon, Burnaby; 2. Curtis Nance, USA; 3. Larry Barton, Burnaby. Time — 48.2.

600 metres — 1. Ken Swanson, USA; 2. Jerry Van Dyke, USA; 3. Dave Weicker, Victoria. Time — 1:20.8.

800 metres — 1. Carlos Martinez, Mexico; 2. Ken Elmer, Vancouver; 3. Tommie Fulton, USA. Time — 1:50.1.

1500 metres — 1. Ken Elmer, Richmond; 2. Ken French, Richmond; 3. Bob Richards, USA. Time — 3:45.2.

5000 metres — 1. Grant McLaren, Guelph, Ont.; 2. Juan Martinez, Mexico; 3. Pedro Miranda, Mexico. Time — 13:55.9.

110-metre hurdles —1. Tom Hill, USA; 2. Leon Colemen, USA; 3. Otis Burrell, USA. Time — 13.7.

400-metre hurdles — 1. Gary Shumski, USA; 2. Larry Mazzone, Vancouver; 3. Bob McLaren, Victoria. Time — 52.9.

3000-metre steeplechase — 1. Jerome Liebensburg, USA; 2. Graham Hutchinson, Courtenay; 3. Bill Norris, USA. Time — 8:51.7.

High jump "A" — 1. Rick Cuttell, Vancouver; 2. John Hawkins, Courtenay; 3. Claude Ferragne, Quebec City and John Beers, Vancouver (tied). Hight — 7' 0".

High jump "B" — 1. Steve Gough, USA; 2. Dean Bauch, Richmond; 3. Bill Sutherland, Vancouver. Height — 6' 4".

Long jump — 1. Tom Smith, USA; 2. Steve Gough, USA; 3. Arnie Robinson, USA. Distance — 23' 2¼".

Pole vault "A" — 1. Russ Royal, USA; 2. Dickie Phillips, USA; 3. Kirk Bryde, Abbotsford. Height — 14' 6".

Pole vault "B" — 1. Roger Ruth, Victoria; 2. Paul Ernst, USA; 3. Gerard Dumas, Victoria. Height — 15' 0".

Javelin — 1. Rick Dowsell, Sarnia, Ont.; 2. Bill Spaet, USA; 3. Stu Hunnings, Vancouver. Distance — 236' 6".

Hammer throw — 1. Larry Bert, USA; 2. Gary Salmond, Burnaby; 3. William Snuff, USA. Distance — 197' 4".

Expos Help Cool Off Reds Astros Move Into Top Spot

Montreal Expos are no immediate threat in their National League division but they have changed things around a bit in the Western Division.

The Canadian club, which got off to a great start this season and then quickly dropped back among the also-rans, has unexpectedly helped cool off Cincinnati Reds and allowed Houston Astros to settle down in first place.

Bob Bailey and Ron Fairly hit home runs Tuesday night and the pitching was there when it counted as the Expos scored a second successive win over the Reds, 7-2.

Carl Morton pitched until the seventh inning, was resoued then by Joe Gilbert, who was saved some embarrassment when Mike Marshall came in to handle a two-on, none-out situation.

Meanwhile, the streaking Astros bowled over New York Mets, 7-4, to move a half game ahead of the Reds.

Ex-Reds Lee May, who hit a two-run homer, and Tommy Helms, who hit a run-scoring double, played key roles for Astros. And so did Jim Ray, who choked off a rally in the seventh inning and pitched scoreless baseball in the last two innings.

Defeat of the Mets and the rain-enforced idleness of the leading Pittsburgh Pirates enabled the charging Chicago Cubs to make another gain in their steady drive for Eastern Division emminence.

Now winners of seven in a row, the Cubs got a grand-slam homer from Randy Hundley, a two-run homer by Ron Santo and a bases-empty homer by Billy Williams in a 15-8 rout of San Francisco Giants.

Result left the Cubs a game behind the Mets and two games behind the Pirates.

Jim Palmer scattered six hits for his seventh straight win, a 4-1 decision over California Angels, to help Baltimore Orioles to a share of first place in the Eastern Division of the American League. Oakland Athletics edged Detroit Tigers, 3-2, in 11 innings in the battle of division leaders, dropping the Tigers into a share of first place with the Orioles.

Palmer, now 9-3, helped his own cause by opening the seventh inning with a leadoff single to ignite a three-run rally which snapped a 1-1 tie. The win was Baltimore's 10th in 12 games.

Joe Rudi clubbed an 11th-inning homer off reliever Chuck Seelbach to give the A's the win. Al Kaline and Norm Cash homered for Detroit and George Hendrick hit one for Oakland.

* * *

NATIONAL LEAGUE

Eastern Division

	W	L	Pct.	GBL
Pittsburgh	36	30	.643	—
New York	36	32	.621	1
Chicago	34	32	.607	2
St. Louis	25	32	.439	11½
Montreal	25	32	.439	11½
Philadelphia	20	36	.357	16

Western Division

	W	L	Pct.	GBL
Houston	36	23	.610	—
Cincinnati	35	23	.603	½
Los Angeles	32	26	.552	3½
Atlanta	27	29	.482	7½
San Diego	20	38	.345	15½
San Francisco	21	44	.323	17½

Montreal 001 220 011— 7 13 1
Cincinnati 101 000 000— 2 9 0
Morton 3-7, Gilbert (7), Marshall (9) and Humphrey, Boccabella (9); McGlothlin 3-5, Gullett (5), Sprague (6), Borbon (7) and Bench. Home runs: Montreal — Bailey (6th), Fairly (5th); Cincinnati — Morgan (8th).

San Francisco 204 010 010— 8 12 1
Chicago 700 502 10x—25 18 3
Carrithers 2-4, McMahon (1), Moffitt (4), Reberger (4) and Rader; Hooton, Reuschel 1-0 (4) and Hundley. Home runs: San Francisco — Maddox (5th); Chicago — Hundley (3rd), Santo (9th), Williams (13th).

New York 000 100 300— 4 7 1
Houston 003 040 00x— 7 13 1
McAndrew 5-3, Capra (6), Taylor (7) and Dyer; Forsch 4-2, Ray (7) and Howard. Home runs: New York —Milner (7th), Kranepool (4th); Houston — May (11th).

San Diego 000 200 020 0— 4 8 3
St. Louis 021 000 100 1— 5 9 1
Norman, Acosta (3), Corkins (5), Caldwell 1-3 (8), Ross (10) and Corrales; Wise 6-7 and Simmons. Home run: San Diego — Morales (2nd).

California Squad To Play All-Stars

Victoria Firefighters All-Stars, warming up for two tournaments next month, host Dunsmuir of the Southern Siskiyera League in California in an exhibition baseball doubleheader Thursday at Royal Athletic Park.

Firefighters are heading for Seattle July 1 to defend their tournament title and will travel to Kelowna on the July 17 weekend for the 10-team provincial 16-to-18-year-old Babe Ruth baseball tournament. Winner at Kelowna gains a berth in the Pacific regional playoffs.

First game Thursday starts at 6:30 p.m. Admission for the games is $1.

Sport Today

GOLF

8:30 a.m. — Second round match play, Victoria and District ladies championship, Gorge Vale Golf Club.

5:30 p.m. — Final matches, Inter-Club League schedule, Glen Meadows at Uplands, Victoria and Cedar Hill, Royal Colwood at Gorge Vale.

BASEBALL

6:30 p.m. — Victoria Senior League game, Kubicek's Home Service vs. Greaves Movers, Lambrick Park.

SOFTBALL

6:30 p.m. — Victoria Senior Women's League games, Tillicum Athletic Club vs. Westerndale Constructionettes, Empress Paint vs. Esquimalt Combos, Hyachinth Park.

6:45 — Stuffy McGinnis Men's League games, Victoria Molsons vs. Sooke Merchants, Sooke Athletic Park; Labatts vs. Century Inn, Heywood Avenue Park.

LACROSSE

8:30 p.m. — Western Association game, New Westminster Salmonbellies vs. Victoria Shamrocks, Memorial Arena.

8:15 p.m. —Vancouver Island Senior "C" League game, Ladysmith vs. London Boxing Club, Juan de Fuca Arena.

Rocks Shuffle Lineup For Tonight's Action

Victoria Shamrocks, getting help Tuesday night from Vancouver Burrards, will be out tonight to do something for themselves.

The action will be at Memorial Arena and the opposition will be New Westminster Salmonbellies, champions of the Western Lacrosse Association.

It isn't going to be easy for the Islanders. Salmonbellies are currently in second place mainly because they have lost two of three games to Shamrocks and they have revenge and a share of first place to act as a spur tonight.

As for the Shamrocks, coach Ed Kowalyk has been using his rowels since they came up with a lack-lustre performance Saturday night in Coquitlam.

That setback left Adanacs six points in arrears with a game in hand, but the lost ground can be recouped tonight.

Adanacs used up the game they had in hand on Tuesday night and had it wasted when Burrards came away with a 16-13 win. But while Kowalyk is keeping his eye on the trailers, he still hoped for something better than a third-place finish. And he is quite aware that a continuation of Saturday night's form could soon make that third playoff spot the only reasonable goal.

Trying to get things changed around, he has recruited juniors Tom Somner and Jim Lynch for tonight's tussle, included Ron Sallis in the lineup, named George Grover to start in goal and decided on a few line changes.

The only one he was sure of Tuesday night was putting Lonnie Restell on with Ivan and Brian Thompson.

Adanacs gave it a good try Tuesday. They had a 5-3 lead after 20 minutes and were no worse than 8-9 after two periods but couldn't quite meet requirements in the third period.

Brian Davidson broke loose for his biggest night of the season to lead Burrards with six goals and an assist. Gordie Frederickson, boosting his lead over Ivan Thompson in the individual scoring race to 13 points, made it 72 points for 17 games with two goals and four assists.

Dave Litzenberger was the other big producer for the winners, scoring twice and drawing five assists.

John Allen, with five goals and an assist, and Kevin Parsons, with three goals and three assists, were the hardest Adanacs to handle.

* * *

	P	W	L	F	A	Pts
Vancouver	17	10	7	206	169	20
New West.	13	9	4	148	130	18
VICTORIA	15	7	8	172	187	14
Coquitlam	15	4	11	166	206	8

Next game: Tonight — New Westminster at VICTORIA.

VANCOUVER

	G	A	P
Evans	0	0	0
Quigley	0	0	0
Rawson	2	0	0
Orner	0	2	0
Tasker	0	0	0
Litzbrger	3	5	2
Smith	0	0	2
Sndrsn	0	2	2
Davidson	6	1	0
Cameron	0	0	0
McDonald	1	3	0
Sail	2	4	2
Frdrcksn	2	6	0
Hayes	1	0	0
Crowe	0	0	12
Dcknsn	0	1	0
Hamilton	0	0	0
Totals	16	24	20

COQUITLAM

	G	A	P
Jolly	0	0	0
Kulchski	0	0	4
Atchson	0	0	0
Coulter	0	0	0
McLnghn	1	2	0
Persche	3	3	2
Telson	1	2	0
Bergum	1	2	0
Spooner	0	1	0
Weaver	2	1	6
Allen	5	1	2
Wilsmith	0	2	0
Ormond	0	0	0
Bellwood	0	2	0
Scott	0	1	0
Milzet	0	1	0
Wedlock	0	0	0
Totals	13	18	14

Shots stopped by:

Jolly (C)	6	14	7	—31
Evans (V)	13	8	10	—31

Score by periods:

Coquitlam	4	3	5	—13
Vancouver	3	6	7	—16

Alexander Propels Saanich To Win

Kevin Alexander fired seven goals Tuesday night to lead Saanich E. J. Hunter to a 17-15 decision over Victoria McDonald's in a Vancouver Island Junior "B" Lacrosse League game at G. R. Pearkes Arena.

Bob Cool (2), Kurt Robb (2), Bruce Lubinich (2), Rob Mosses, Matt Mannix, Jim McCreesh and Dan Green were the other Saanich scorers.

Rick Sylvester, with four goals and two assists, and Kim Browning, three goals and six assists, were the Victoria leaders. Rick Lapointe (3), Laurie Smith (2), Kelly Jones, Gord Parker and Bob McLean completed the Bakers' scoring.

Oilmen Score Lopsided Win

	P	W	L	F	A	Pts.
Esquimalt	7	7	0	122	32	14
Saanich	10	3	7	74	146	6
Victoria	7	2	5	44	83	4

Victoria Island Pacific Oil hammered Saanich Charman Pacific Realty, 15-3, Tuesday night in a Vancouver Island Intermediate Lacrosse League game at Memorial Arena.

The last-place Victorians fired eight goals in the final period to complete the rout.

Stu Thomson and Rob Clifford led the attack. Thomson scored five goals and had four assists while Clifford contributed three goals and four assists to the victory. Randy Smith (2), Roy Sinden (2), Bob Lewis, Barry Turner and Ken Daly completed Victoria's scoring. Mickey Micheaux was outstanding in goal for the winners, making 36 saves.

Gordon Horth, Mike Jacob, Sak Johl and Al McLaren replied for Saanich.

The Original Knight
SOLUNAR TABLES
When To Fish Or Hunt

According to the Solunar Tables calculated for this area, the best times for hunting and fishing today and tomorrow will be as follows (Times shown are Pacific Daylight Time):

TODAY

A.M. Minor	A.M. Major	P.M. Minor	P.M. Major
1:30	7:45	1:45	8:05

TOMORROW

1:55	8:45	2:20	8:50

Major solunar periods, lasting 1½ to 2 hours, dark type.

Minor periods, shorter in duration, light type.

UVic Fourth

SAN DIEGO — The Pacific Northwest district, represented by University of Victoria and University of British Columbia, finished in a fourth-place tie with the mid-Atlantic in the team competition of the North American Inter-Collegiate Yacht Racing championships here Tuesday.

The two-day event was won by the the Pacific district, represented by Southern California University and the University of California.

The two-day singles competition starts today. Louise Anstey, Rob Thompson, John Readshaw and David Hayes are the UVic sailors competing.

Late-Inning Drive Carries Cables

	P	W	L	T	Pts.
Cablevision	9	8	1	0	16
Stockers	10	7	2	1	15
Empress Paint	8	7	1	0	14
Tillicum	10	5	4	1	11
Esquimalt	10	5	5	0	10
MacDonald's	9	4	5	0	8
Moose Lodge	10	3	7	0	6
Westendale	10	2	8	0	4

Cablevision moved on top in the tight Victoria Senior Women's Softball League race Tuesday night, downing Esquimalt Combos, 19-12, at Hyacinth Park.

Cablevision broke loose for eight runs in the fifth inning to take a 19-9 lead. Combos rallied for three runs in the seventh inning but winning pitcher Carol Newcomb stopped the late outburst.

In another game Tuesday night, a big fifth inning also helped MacDonald's Furniture to an 8-7 victory over Moose Lodge Loyals. MacDonald's overcame a 6-1 deficit with a six-run burst in the fifth.

AMERICAN LEAGUE

Eastern Division

	W	L	Pct.	GBL
Baltimore	31	24	.564	—
Detroit	31	24	.564	—
New York	25	29	.463	5½
Boston	23	29	.442	6½
Cleveland	23	30	.434	7
Milwaukee	18	34	.346	11½

Western Division

	W	L	Pct.	GBL
Oakland	38	17	.691	—
Chicago	33	22	.600	5
Minnesota	30	23	.566	7
Kansas City	25	30	.455	13
California	26	32	.448	13½
Texas	24	33	.421	15

Kansas City 000 000 110— 2 11 1
New York 010 002 10x— 4 10 1
Drago 4-6, Burgmeier (7) and May; Kekich 6-5, Lyle (7) and Munson. Home run: New York — Murcer (8th).

Texas 001 020 200— 5 10 1
Boston 100 010 000— 2 5 1
Hand 4-4, Lindblad (8), Pina (9) and Billings; Pattin 2-8, Lee (7), Newhauser (8) and Fisk. Home runs: Texas — Jones (2nd); Boston — Harper (10th).

Baltimore 000 001 300— 4 7 0
California 000 001 000— 1 6 0
Palmer 9-3 and Oates; Clark 4-7, Allen (7), Fisher (8) and Torborg, Stephenson (8).

Cleveland 200 100 000— 3 6 1
Minnesota 034 000 00x— 7 8 2
Colbert 1-5, Tidrow (4), Hennigan (7) and Fosse; Kaat 8-2 and Roof. Home runs: Minnesota — Killebrew (8th), Soderholm (6th).

Second game

Cleveland 000 000 001— 1 6 1
Minnesota 030 000 00x— 3 7 0
Lamb 1-1, Riddleberger (5), Kilkenny (7) and Moses; Woodson 5-5 and Dempsey. Home run: Cleveland — Lowenstein (1st).

Chicago 000 000 001— 1 9 2
Milwaukee 110 001 04x— 7 11 0
Wood 11-5, Kealey (7), Johnson (8) and Herrmann; Lonborg 4-3 and Rodriguez.

Detroit 000 110 000 00— 2 5 1
Oakland 001 000 010 01— 3 6 0
Coleman, Seelbach 3-4 (9) and Freehan; Hunter 7-3 and Duncan. Home runs: Detroit — Cash (14th), Kaline (1st); Oakland — Hendrick (4th), Rudi (6th).

FAST, EXCITING
JR. "A" LACROSSE
McDonald's Bread
vs.
Surrey
Thursday, 8 p.m.
Memorial Arena
Adults $1
Children 14 and Under 50c

W.L.A. LACROSSE
WEDNESDAY, 8:30 P.M.
MEMORIAL ARENA

VICTORIA SHAMROCKS
vs.
NEW WESTMINSTER
Tickets:
$2; Students, O.A.P., $1.50
Tickets:
$1.50; Students, O.A.P., $1.00
$1.50 Section,
Children 12 and under, 50c
SAANICH MINOR NIGHT

ALL STAR BASEBALL
Victoria City Firefighters (16-18)
vs.
SOUTHERN CALIFORNIA
ROYAL ATHLETIC PARK
THURSDAY, JUNE 22
Double Header 1st Game 6:30
Admission $1.00

Hay, Eagleson Missing from Hockey Canada Roster

TORONTO (CP) — The proposed eight-game series of hockey games between a Canadian team selected from the National Hockey League and the Soviet Union's national team will be discussed at the annual meeting of Hockey Canada opening today at Maple Leaf Gardens.

But two members of the board of directors of Hockey Canada are not expected to be present for the meeting.

Charles Hay, 70, president of Hockey Canada, was reported ill in a Calgary hospital, while Alan Eagleson, executive director of the NHL Players Association and a director of Hockey Canada, was reported to have quit.

The Globe and Mail says Hay is in hospital for what are described as "tests for blackouts," while Eagleson quit as a director after conflict with Allan Scott, the business manager of Hockey Canada.

Eagleson, in Boston on hockey business, was not available for comment.

In Calgary, Hay said that because of the nature of the tests he could not make the opening of the meetings. But he expected a diagnosis in two or three days and would make any decision after then.

He entered the hospital last Friday.

Because of Hay's reported illness, Eagleson has the support of at least one director to replace Hay as president of Hockey Canada, which will organize the Canadian half of the Canada-Russia hockey series.

"We've lost Hay for several months," Harold Ballard, president of Toronto Maple Leafs, said. "With him out, we need a driver like Eagleson to get us ready for the Russian series.

"We've got several other people in Hockey Canada," Ballard said, "but we've got nobody who'd be as tough an organizer as Hay. Eagleson would be like Hay — dictatorial."

The series between Canada and Russia is scheduled for September. Four games are to be played in Canada early in September and four more in the Soviet Union later the same month.

Instant Replays Not Only for TV Sports Fans

From Canadian Press

In future, the National Hockey League rink or the Canadian Football League stadium may bear a striking resemblance to a drive-in movie.

Large screens, to bring to the patrons in the park the instant replays long enjoyed by the folks at home, are going up in the United States. Canada may be next.

Brian O'Neill, executive-director of the NHL, says some clubs are considering the giant screens, but he isn't sure whether any wil, be in operation by next fall.

"At this stage, the NHL has not established a policy about them," O'Neill says.

But regulations will be drawn up governing their use. For instance, the league could rule the instant replay be prohibited as a means of second-guessing game officials.

"But then, again, we won't know for sure until the governors issue regulations."

LIONS INTERESTED

Jake Gaudaur, commissioner of the CFL, says:

"I understand that the British Columbia Lions, who have large-screen facilities in Empire Stadium, are in discussion with the owners of those facilities. But I don't know exactly what it is they are discussing."

Gaudaur, however, says he would have no fear that instant replay would prove embarrassing to game officials.

"I don't subscribe to that. The history of television and game movies show that the officials are not often wrong."

Used improperly, however, instant replay "might be considered a form of intimidation of officials."

The CFL has "nothing on the books against it," Gaudaur says.

"Of course, before we could say whether such a thing is permissible we'd have to know just what was proposed."

He said television agreements signed by each conference preclude the use of closed circuit television and instant-replay proposals might conflict with those agreements.

Gaudaur said one problem was that many CFL games are played in daylight. However, there will be 59 night-time encounters — including pre-season games — in the CFL this season.

10 STOREYS HIGH

Reports from the U.S. say these superscreens will stand as tall as a 10-storey building and cost as much as $4 million each.

Baseball in the U.S. has come out against "that type of gimmickry." The National Football League, aware that some such proposal is under contract in some areas, says no team has asked permission to use one.

The NFL has rules prohibiting the use of electronic equipment during a game.

Besides, there is the suspicion that the home team could dictate just which plays were rerun — after all, it's their screen — and see immediately what it was doing wrong or the opposition was doing right.

There are three manufacturers of big screens in the U.S. — Conrac Corp., Tnt Communications Inc., and Stewart-Warner.

With one of these, a club can show Gone With The Wind as half-time entertainment or, as one team plans, keep the fans in their seats after the game by showing a game from another area — thus easing traffic congestion.

Brentwood Eights Selected To Row at Royal Henley

ST. CATHARINES (CP) — Canada will be represented by its largest rowing contingent in history next week at the Henley Royal Regatta in England.

The Canadian Association of Amateur Oarsmen announced Tuesday that, in conjunction with Sport Canada, it is sending three crews to the rowing classic as part of its 1972 Olympic development program.

Coupled with eights from Ridley College and Brentwood College of Vancouver Island, the entry will give Canada five boats in the June 28-July 1 regatta.

The CAAO named a St. Catharines Rowing Club coxed four, a University of British Columbia four and a Toronto Argonaut pair for Henley, after which all three crews will complete in the July 8-9 Lucerne regatta in Switzerland.

BEATEN BY BRENTWOOD

Leaving Thursday night, the CAAO contingent will row in club colors at Henley with the St. Catharines four entered in the Prince Philip challenge cup, the UBC four in the steward's challenge cup and the Argo pair in the silver goblets. Both Ridley and Brentwood will try the Princess Elizabeth challenge cup for schoolboy eights.

Ridley won this event in 1970 and was beaten here two weeks ago by Brentwood in the eight-oared final at the Canadian scholastic rowing championships The St. Catharines crew flies to England tonight, with Brentwood to leave Vancouver on Monday.

Brentwood will stay overseas to row in a number of regattas in England and on the continent.

Members of the Brentwood crew are Doug Levell and Jeff Allester of Nanaimo, John Burns of Kelowna, Dwaine Van Eeuwen of Duncan, Michael Moran of Castlegar, Jim Henniger of Penticton, Murray Bayles of Victoria and Ron Friedli of Seattle. Accompanying the squad will be coach Tony Carr and other school officials.

The CAAO contingent under manager Peter King of Ottawa, third vice-president of the CAAO, will fly to Switzerland after Henley and compete in events at the Lucerne regatta as Canada's national team.

There, they will meet all the Olympic candidates from Europe's leading rowing nations.

TWO COACHES GOING

Coach Tan Murdza of St. Catharines and coach Al Roaf of UBC will accompany the squad, as will Dr. Martin Bielz, the CAAO's new technical director. He is the former national rowing coach of Romania.

The UBC four is Edgar Smith, Karl Jonker, Ian Gordon and stroke Robert Cunliffe; the Argo pair is Greg Rokosh and Don Curphey.

Ridley shipped its eight-oared shell to Henley, but the other four entries will borrow boats in England.

The Olympic contenders are scheduled to return to Canada July 11, leaving them three weeks to prepare for the July 28-30 Olympic trials here. Canada is scheduled to send a 16-man rowing team to Munich.

Ridley and Brentwood are both candidates for a 25-man team the CAAO is planning on sending to the Aug. 2-5 youth championships in Milan. Trials for this squad will be rowed the weekend of July 15 on the Henley course here.

Hull
. . . decides soon

Hull May Sign Thursday With World Hockey Jets

WINNIPEG (CP) — Winnipeg Jets of the World Hockey Association Tuesday announced the signing of centre Danny Johnson and owner Ben Hatskin hinted Bobby Hull may join the club Thursday.

Hatskin told reporters to "keep Thursday or Monday open . . . It will probably be one of those days."

Hull, a 15-year National Hockey League veteran with Chicago Black Hawks, is scheduled to be in Winnipeg Wednesday and Thursday as part of a cross-Canada promotional tour.

Hatskin, who met Hull and his lawyer in Chicago last week, told a news conference the chances of the signing taking place Thursday, are "about 40-60."

Asked about Hatskin's reference to the possible signing dates, Hull said he had not discussed the date with the Jets' owner but "if Mr. Hatskin says Thursday or Monday, . . . well, he's the boss."

The 15-year NHL veteran said in a telephone interview "we're getting down to brass tacks now . . . something has to happen soon."

The NHL's second-highest all-time goal scorer said lawyers for the two parties are "hacking out the finer points" of the multi-year contract worth a reported $2.5 million.

Although neither Hull nor Hatskin will confirm details of the contract, no one has denied reports of a five-year pact that would give Hull $1 million to sign and a further $1.5 million over the life of the contract.

Johnson, 27, a native of Winnipegosis, Man., was obtained from New York Raiders of the WHA, and signed a three-year contract with the Jets. He is the seventh player to be announced as signed by Winnipeg, but the 14th to come to terms, Jets' manager Annis Stukus said.

Johnson turned professional in 1965 with Tulsa Oilers of the Central Hockey League. He was named the most valuable player in the league in the 1969-70 season, scoring 33 goals and adding 46 assists for Tulsa.

Picked up by Vancouver Canucks in the 1970 NHL expansion draft, Johnson played one season there, scoring 15 goals, before being sent to Detroit early in 1971.

Jets also announced that Gerry Brisson has been appointed director of player personnel.

Brisson coached Winnipeg Monarchs in the Manitoba Junior League last year. Previously he was coach of Brandon Wheat Kings, where he was replaced by Rudy Pilous.

In other World Hockey Association happenings Tuesday, Alberta Oilers named Ray Kinasewich as coach; Los Angeles Sharks signed forwards Mike Byers and Gary Veneruzzo and Phil Goyette appeared to have some difficulty agreeing to terms with Quebec City.

The signing of Kinasewich reunited a management team that led Edmonton Oil Kings to the Memorial Cup in 1966. Kinasewich was the coach and Bill Hunter was general manager. Hunter is GM of the Oilers.

Kinasewich joined the Montreal Canadiens organization in 1966-67 and stayed for two years as coach of the Houston club in the Central Professional Hockey League. In 1969 he was coach and general manager of Salt Lake City in the Western Hockey League.

He quit Salt Lake in 1970 because of business commitments in Edmonton.

Byers, a 25-year-old right wing, scored 27 goals for the Los Angeles Kings of the National Hockey League in 1970-71. He was traded to Buffalo Sabres last year.

Venerruzo, 29, was owned by St. Louis Blues of the NHL, before joining the Sharks. Salary terms were not disclosed.

Goyette of Montreal, a former National Hockey League centre with four clubs, had been expected to learn by Tuesday whether or not he will coach the new club for its fall debut in the WHA.

However, Goyette said Tuesday that no decision had been reached and that both sides had agreed that no further statements would be made until the matter was settled.

Alec Merriman

Everyone interested is going to be given a say in environmental and natural resource use policy-making, and the first Victoria public meeting towards that end will be July 5, starting at 7 p.m., probably at Camosun College.

It will mark the start of the two-year Man and Resources Conference program, which will culminate in a national conference in Toronto in October of 1973, when 600 delegates from all walks of Canadian life will tell provincial and federal resources and environmental ministers what the public expects from its natural resources.

The environment ministers and resource experts will be there to listen and take direction.

That national conference will be an expression of the people from coast to coast and out of it will come grass roots guidelines for future government policy in respect to the use of natural resources.

It will reflect the pulse of the people and the issues that worry people all across Canada will be identified. Priorities will be named for further studies by experts.

It will not be a government conference. It has been instituted by the Canadian Council of Resources and Environment Ministers, whose members are cabinet ministers from every province in Canada, as well as federal Environment Minister Jack Davis. The program is being financed by government, with every province contributing to its own program.

But, the people from coast to coast will do the talking.

The Man and Resources Conference program will be in several stages, with participation from hundreds of different regions throughout Canada.

* * *

Victoria is one region and its organization is the same as a dozen more British Columbia regions. Nanaimo and Courtenay are other regions.

First stage will be called Tier One, and in Victoria there will be three groups in Tier One. A membership nucleus of about 15 people representing varied community interests has already been formed for each group. They include educators, fish and wildlife groups, municipal groups, senior citizens, realtors, human rights groups, and what have you.

Each one of these appointed members will be expected to bring along several interested persons to a meeting where environmental problems will be discussed and the five or six most pressing problems worrying each group will be detailed.

But citizens don't have to be invited personally to attend one of the three group meetings. There will be an open invitation, so that people not representing any particular organization, but who have a sincere interest in the environment, may have a say.

These will be participation meetings. There will be no main speakers. People are invited to bring along their ideas and voice them and to take part in discussions and decisions.

Group One will meet July 5. Group Two will meet July 12, and Group Three, whose appointed members met last night, has yet to announce its meeting date.

* * *

Each group will select three members who will carry along that group's ideas, as voiced at the meeting, to a provincial workshop in Vancouver Sept. 23 and 24.

Then British Columbia will send 12 delegates to a national workshop Oct. 29 to Nov. 4, 1972, in Quebec, where the environment will be studied with a Canada-wide vision, based on the grass roots reports from each province.

In spring of 1973 a task force phase will see preparations made for the national conference in Toronto in October, 1973.

That will be a Stoekholm-type of environmental conference and that is where Canada's environmental ministers will enter the picture . . . to sit and listen to the wishes of the people from all across Canada.

That is where the people of Canada will tell how they want our natural resources used in the future. Out of that meeting could come a whole new attitude for resource use.

The answers will not be simple. There are many interests involved, and conflicts among different uses of resources are already apparent. Difficult choices will have to be made about land use, about the spread of cities, about the development of Canada's north. Recreation will compete with industry, agriculture and logging with parks, energy demands with amenity values.

What is decided at that conference will determine what our life, and the life of our youngsters and grandchildren, will be like.

In British Columbia the Man and Resources program is being spearheaded by the British Columbia Natural Resources Conference, which was first orgahized in 1947. Dr. David Turner, who was responsible for the formation of the Natural Resources Conference is acting as consultant for the Man and Resources program.

B.C. Fish and Wildlife Assistant Director Don Robinson is president of the BCNRC. Assistant consultant is Miss Nancy Ratcliffe, and for more information she may be reached at 382-6111, local 2410.

Former Cougars Claimed by NHL

Two former Victoria Cougars were among five Western Canada Hockey League players placed on reserve lists of National Hockey League clubs Monday as negotiation nominees.

Goalkeeper Dave Maynard, who was traded to Winnipeg Jets, and defenceman Jack McIlhargey, who finished the year with Flin Flon Bombers, were selected by Hershey of the American Hockey League (Pittsburgh's farm club) and Philadelphia Flyers respectively.

Flyers also selected winger Alec Kogler from New Westminster Bruins and New York Rangers took Bob Thompson from Flin Flon and John Bednarski of Winnipeg.

NHL clubs do not pay any fee to draft players as negotiation nominees but if the player is signed to a professional contract, the team must pay $2,000.

Net Seeds Advance In Oak Bay Event

Second-seeded Tim Cummings and Peter Bousefield advanced to the semi-finals of the men's doubles event in the Oak Bay Tennis Club championships Tuesday.

Cummings and Bousefield downed unranked Howard and Dave Tooby, a father-and-son combination, 6-2, 6-4. John Nichol and Greg Miller, the third seeds, also advanced, beating Trevor Jones and Ken Scorey, 6-2, 7-6.

In men's singles play, fourth-ranked Ivor Goodmanson defeated unseeded Bob Hutton, 6-3, 6-3.

Faith Graham and Diane Houston also won their quarter-final match Tuesday. The fourth-seeded pair tripped Kay Metcalfe and Jill Boyd, 4-6, 6-3, 6-3.

Today's draw and times:

5:30 p.m. — Marty Taylor and Ivor Goodmanson vs. Jules Horvath and Max Low; Ella Hogg and Kathy Horvath vs. Wendy Cuppage and Nancy Hill; Joe Lachmund and Bruce Robertson vs. Bob Hutton and Jim Hassard; Faith Graham vs. Kay Metcalfe.

6:30 — Ella Hogg and Dave Tooby vs. Wendy Cuppage and Marty Taylor; Nancy Hill and Ivor Goodmanson vs. Heather Graham and Max Low; Scott Judson vs. Greg Booth; Dennis Glew and Mike Hammersley vs. Scott Brailey and Peter Scott.

Golf Champ Wins First-Round Match

Defending-champion Dale Shaw had an easy victory Tuesday in the opening round of match-play competition in the Victoria and District ladies' championship at Gorge Vale Golf Club.

The medallist from Glen Meadows, trying for her third straight title, downed Corinne Floyd of Royal Colwood, 8 and 7, in one of eight championship-flight matches.

Other former champions who survived the first round were Shirley Naysmith of Gorge Vale, who eliminated clubmate Pearl Ott, 3 and 2, and Uplands' Joan Lawson, who had trouble before stopping Brenda Prosofsky of Victoria on the 19th hole. Mrs. Lawson was two up after 16 holes but the 1971 Saskatchewan junior champion won the next two holes to force the extra hole.

Other advancing to today's quarter-final matches are Uplands' Maureen Hibberson and Diane Phillips, Nita Moody and Ivy Blunt of the host club and Margaret Ubakata of Royal Colwood, who faces Miss Shaw.

One of the oddities of today's match-ups is Mrs. Naysmith meeting Diane Phillips in the championship round while Mrs. Naysmith's mother, Margaret Fry, meets Miss Phillips' mother, Betty Phillips in a first-flight match.

HONDA
URGENTLY NEEDS
TRADES
"World of Pleasure"
PEARSON

Farmers Regain Baseball Lead

	W	L	Pct.	GBL
Farmer Constr.	6	3	.667	—
Gorge Hotel	5	3	.625	½
Greaves Movers	3	5	.375	2½
Kubicek's Home	2	5	.286	3

Farmer Construction vaulted into the lead in the Victoria Senior Baseball League, dumping Gorge Hotel, 9-4, Tuesday night at Lambrick Park.

Farmers, winners in three of their last four games, broke a tight game open with three runs in the third inning to take a 5-1 lead. Frank Morris capped the rally with a two-run homer. Gorge got one run back in the fourth inning but another three-run explosion, in the fifth inning, erased any doubts. The winners combined three singles with three bases on balls for their second big rally.

The winners tagged starter Doug Hill and Andy Linn, who came on in the fourth inning, for 12 hits while Pete Jolly scattered five hits for the victory.

Gorge 010 101 1— 4 5 1
Farmers 023 031 x— 9 12 5
Doug Hill, Andy Linn (4) and Wayne O'Malley; Pete Jolly and George Pakos. Home run: Farmers — Frank Morris.

Six-Mile Sluggers Blast Sportsmen

	W	L	Pct.	GBL
Bell's Men's Wear	15	12	3	0 24
Juan de Fuca	14	9	5	0 18
Century Inn	11	6	4	1 13
Labatts	12	6	6	0 12
Sooke Merchants	13	5	8	0 10
Victoria Molsons	13	4	9	0 8
Six Mile House	14	3	10	1 7

Clutch hitting carried last-place Six Mile House to a 6-2 decision Tuesday night over Juan de Fuca Sporting Goods at Heywood Avenue Park.

The Stuffy McGinnis Men's Softball League trailers twice got two-run rallies after the first two men were retired. Cleanup batter Tom Baxter was the hero on both occasions, keeping Six Mile going in the first and fifth innings with two-out singles which scored Mike Cox both times. Baxter scored on Peter Russell's double in the first inning and came in on Frank Doherty's single in the fifth.

Juan de Fuca 000 020 0— 2 8 2
Six Mile 200 220 x— 6 8 3
Mike Rye, Jack Lundquist (5) and Terry Hoy; Don Clark and Norm Arden.

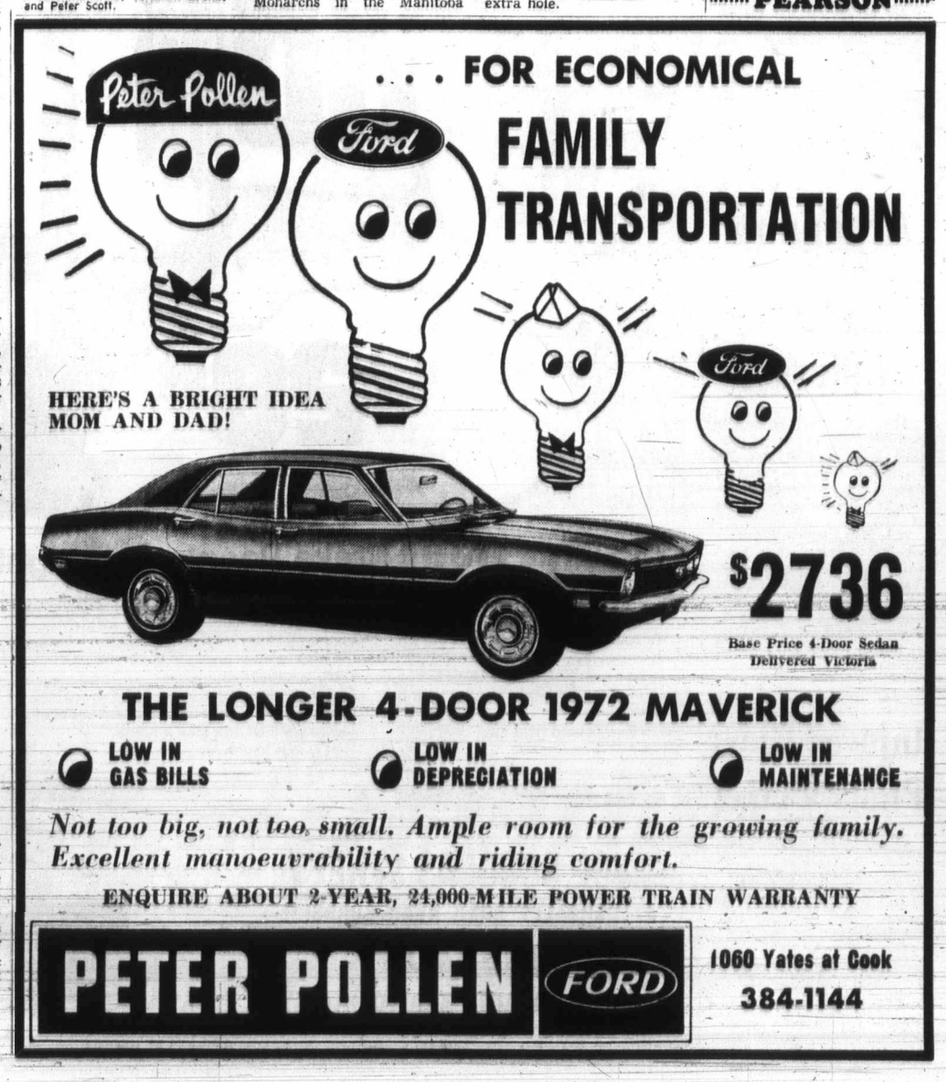

Monsignor Murray Earns Election To Canadian Sports Hall of Fame

Murray
. . . near legend

TORONTO (CP) — The Canadian Sports Hall of Fame Tuesday announced the election of seven new members, including Monsignor Athol Murray who founded Notre Dame College at Wilcox, Sask.

Msgr. Murray and Jack Hamilton of Regina, a well-known Western hockey and football executive, were elected in the builders category.

Elected in the active sports category were rifleman Dr. Desmond Burke, speedskater Leila Brooks, sprinter Hilda Strike, yachtsman Walter Windeyer and boxer Dick Howard.

W. Harold Rea, chairman of the sports hall board of governors, also announced the appointment to the selection committee of Montreal sports writer Andy O'Brien.

Msgr. Murray, 80, rejected an appointment to his native Toronto in 1927 and instead became parish priest at Wilcox, a village 20 miles from Regina.

BORROWED FACILITIES

When drought hit the Prairies in 1929 and money for a college education became scarce, Msgr. Murray started Notre Dame in borrowed buildings.

The school has struggled along with the poorest of facilities but it always has more applications than it can handle. It limits itself to 300 students, male and female.

Msgr. Murray has always stressed the development of the individual and, as part of this philosophy encouraged sports at Notre Dame.

"Sport helps enormously," he said in an interview about four years ago. "The individual comes out so fast. And the student who watches from the sidelines can't help but become a part of it vicariously. It excites his imagination."

Among the sports figures to emerge from Notre Dame College were National Hockey League players Garth Boesch, Don and Nick Metz and Gus Kyle.

ACTIVE IN TWO SPORTS

Hamilton, a native of Caledonia, Ont., moved to Saskatchewan in 1909 and became active in hockey and football there.

He is a former president of the Saskatchewan Amateur Hockey Association, the Canadian Amateur Hockey Association, the Canadian Amateur Athletic Union and the Western Interprovincial Rugby Football Union, now the Western Football Conference.

Dr. Burke, who recently retired as chief radiologist at Oakville-Trafalgar Memorial Hospital, Oakville, Ont., gained national prominence as a rifle shooter in 1924 when he became the youngest King's Prize winner at the Bisley, England, matches and the only one to win the first and final stages of the King's in the same year.

Miss Strike, who became Mrs. Fred Sisson in 1935, reached the peak of her career in 1932 when she won two silver medals at the Olympics in Los Angeles in the 100 metres and the relay event. Mrs. Sissons, 61, lives in her native Montreal.

HELD TITLE SIX YEARS

Howard, known as Kid Howard or Richie Howard, reigned as Canadian lightweight champion for six years until his retirement in 1960.

A native of Terrance Bay, N.S., Howard started fighting in 1945 and in his 15 years in the ring he won 77 fights, lost 26, drew five and was never knocked out.

He won the Canadian lightweight title in a decision over Armand Savoie at Halifax.

Miss Brooks, in an eight-year span from 1923 through 1930, collected more than 65 championships and records from provincial to world level in speed-skating.

Windeyer, born in Toronto on June 9, 1900, achieved his greatest success as a yachtsman in 1959 when he and crew members Ken Bradfield of Toronto and Sicotte Hamilton of Montreal captured the Gold Cup for world champion Dragon-class yachts at Copenhagen, Denmark.

The Canadian victory broke European dominance of the Cup which had remained in Europe since it was first competed for in 1937.

Barrett Stays With Argos

TORONTO (CP) — Defensive halfback Chip Barrett, who threatened to retire rather than play in Toronto this year, was signed to a one-year contract Sunday by the Argonauts.

Barrett, who played the last two years with the Eastern Football Conference club, moved to Surrey, B.C., in the off-season and is active in land developing in that area. He had asked Argos to negotiate a trade with British Columbia Lions.

MULLINS MARINE
10-SPEEDS
OVER 500 IN STOCK
975 YATES STREET

Overnight Entries Exhibition Park

VANCOUVER — Entries for today's thoroughbred racing at Exhibition Park:

FIRST RACE — Claiming, $1,400, for three-year-olds, six and one-half furlongs:
Double Regalia (A. Smith) 110
Clear The Way (Dube) 105
Happy Echo (Arnold) 115
Cloc Country (no boy) 115
Schmidlia (Gilbert) 113
Allashmore (McMahon) 115
Argentine Princess (Leblanc) 110
Fir Fantasy (Sandoval) 120
Alice Bee Fleet (Chabara) 110
La Belle Virgo (Furlong) 110
Also eligible:
Magic Lark (Hamilton) 115

SECOND RACE — Claiming, $1,400, for two-year-olds, nursery course:
Marni Dee (Chabara) 113
a-Annuity (Cuthbertson) 118
Uditta (Estapper) 113
Castle Crest (Rawson) 113
Kiss The Wind (no boy) 113
Humsing (McMahon) 113
Ayons Pal (Giesbrecht) 113
High Harmony (Hamilton) 113
Faith An Beebrra (Broomfield) 113
Pallas Anna (Furlong) 113
Also eligible:
a-Be Dixie (Cuthbertson) 113
Pacific Maid (Terry) 113
a-J. Halkat entry.

THIRD RACE — Claiming, $1,400, for two-year-olds, nursery course:
Swimming Champ (Olguin) 113
Tsonoqua (Sandoval) 113
Elkashot (Giesbrecht) 113
Fly N'Drive (Blanco) 113
Miss Patta T (Leblanc) 113
Minnie Marie (McLeod) 118
Tenaka Hawk (Rawson) 113
Magic Cahin (Terry) 113
Quarter Table (K. Smith) 113
Berkley Queen (Arnold) 118
Also eligible:
High Blue Sea (Terry) 113
Drucy's Star (Arnold) 113

FOURTH RACE — Claiming, $1,400, for three-year-olds, six and one-half furlongs:
Our Real McCoy (Terry) 117
Why Beeb (no boy) 117
Golden Road (Blanco) 122
Gallant Lou (Chabara) 117
Mr. Presleader (Leblanc) 117
Salty Moon (A. Smith) 112
Hals E (Cuthbertson) 117
Midnight Award (Olguin) 117
Bentara (Furlong) 117
Maker O Magic (Giesbrecht) 117
Also eligible:
Good Notice (Dube) 112
Fergies Goal (Rawson) 117
Glen Owen (Leblanc) 112
Terrakeen (Dube) 107

FIFTH RACE — Claiming, $1,400, for three and four-year-olds, Canadian, six and one-half furlongs:
B.C. Hustler (Brownell) 117
Multi Miss (A. Smith) 109
T. E. Pride (Frazier) 122
Angelic Shirt (Terry) 113
Gales Table (Gilbert) 118
We Can Do (Rawson) 117
Centaur Shot (K. Smith) 119
Bubbling Note (Leblanc) 112
Forgotten Queen (Hamilton) 117
Regular Joe (Chabara) 113
Also eligible:
Rubys Pirate (Dube) 105
Irish Clipper (McMahon) 119
Nee Nee J (Dube) 107

SIXTH RACE — Claiming, $1,500, for three and four-year-olds, six and one-half furlongs:
Berriation (Sandoval) 114
Princess Daisy (Hamilton) 108
Two Deuces (McCowan) 109
In The Groove (Furlong) 119
Fallen Reign (A. Smith) 111
Until Now (Arnold) 108
Sandswift (Bajnca) 108
Win A Shot (Chabara) 110

SEVENTH RACE — Claiming, $1,800, for four-year-olds and up, six and one-half furlongs:
Rainy April (Cuthbertson) 117
Bronze Figure (McMahon) 122
Mr. El Con (Furlong) 122
Fleet Eddie (Chabara) 119
Kippy Nite (Frazier) 122
Magnums Treasure (Arnold) 119
Island Duchess (no boy) 114
On To Mars (A. Smith) 109
Jakshot (Hamilton) 116

EIGHTH RACE — "Ukranian Professional and Business Men's Club," $1,800, for three-year-olds, six and one-half furlongs:
Mee Lie (Chabara) 118
Star Bebie (Giesbrecht) 118
Tallos (no boy) 117
Hard Runner (Olguin) 117
Chief Logan (no boy) 117
Regal Sparkle (Leblanc) 107
Rugged Campaigner (Terry) 113
New Governor (Arnold) 122
Lady Schmidt (A. Smith) 107
a-North Arrow (Leblanc) 117
Also Eligible:
Sugar Drive (Broomfield) 117
a—W. MacDonald entry.

NINTH RACE — Claiming, $1,400, for four-year-olds and up, Canadian, six and one-half furlongs:
Terobe (Furlong) 118
Sea Hag (McMahon) 115
Beau Kim (Broomfield) 120
Day and Night (S. Smith) 110
Joes Tall Boy (Sandoval) 120
Midnight Dreamer (Estapper) 120
Dick's Treasure (Terry) 115
Wee Jock (Frazier) 120
Shock'm (K. Smith) 120
Patterbum (Leblanc) 112

Argonauts Lose Anderson

AURORA, Ont. (CP) — Tim Anderson, an all-American at Ohio State in 1970 and San Francisco '49ers' No. 1 draft pick in 1971, is Toronto Argonauts' first serious cripple of 1972.

The defensive backfielder was lost to the Eastern Football Conference Argos for at least eight weeks Sunday when x-rays disclosed a fractured left leg suffered in Toronto's first full scrimmage at its training camp north of Toronto.

Injured Rider Pilots Winner

ASCOT, England (AP) — Brigadier Gerard, 1-to-2 favorite, won the $20,800 Prince of Wales Stakes Tuesday in record time under jockey Joe Mercer, who collapsed after the race at Royal Ascot.

Mercer, who had ridden Brigadier Gerard in all 13 of his career triumphs, was determined to be aboard the unbeaten "four-year-old despite injuries suffered in the crash of a light plane Sunday.

You're miles and dollars ahead with
Firestone
Riding System
Service
VACATION VALUES!
When the sign says STOP make sure you can!
DISC BRAKE RELINE $29.66
We install 4 new front brake pads, repack outer front bearings, and inspect calipers, rotors and rear brakes. Rotors machined, calipers rebuilt at extra cost.
DRUM BRAKE OVERHAUL $38.88
We turn drums, arc and install linings on all four wheels, repack front wheel outer bearings, add brake fluid. 30,000 mile guarantee.
Wheel cylinders extra, if required.
VW BRAKE RELINE $29.66
Includes new linings on all 4 wheels. We adjust brakes, repack front wheel bearings and inspect brake system.
Drum type brakes.
The Firestone Brake People do it right!
You know what we think about when we're looking after your brakes? We think about you and the kids out on the highway . . . and being forced to make a panic stop. We think about a youngster running in front of your car after a kitten.
We think about how vital good brakes can be.
That's why we use only the best brake linings and other materials. That's why we inspect your total braking system, so we can tell you if there are weak points in the brake fluid lines, or other components.
And that's why we are so careful every step of the way. And why we road test your car before we'll let you take it home.
Just to make sure. Very, very sure.
Now at these Firestone Stores . . .
2882 DOUGLAS STREET
AT GARBALLY ROAD NEAR BURNSIDE
385-1404
ALSO IN NANAIMO AND COURTENAY
3 easy ways to buy at Firestone stores
1. CASH
2. 30 DAY CHARGE
3. BUDGET PLAN
OR
CHARGEX

PORTABLE BARBECUE
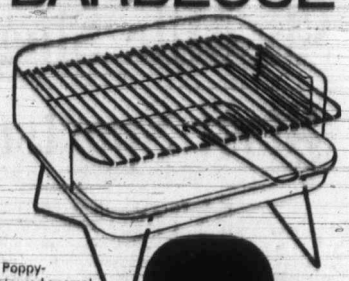
• Poppy-coloured enamel with nickel-plated legs.
• 13" long 11½" wide and 8" high.
ONLY $2.39
6V119

What is the good of a good thing if no one knows about it?
ADVERTISE YOUR GOOD THINGS in Victoria's Daily Newspapers
The More You Tell— The More You Sell in the "Welcome Medium"

'Political Stunt'–Mitchell

GOP Faces $1 Million Suit

WASHINGTON (UPI) — Democratic national chairman Lawrence O'Brien filed a $1 million damage suit Tuesday against the Committee for Re-Election of the President and five men charged with attempted bugging of Democratic headquarters. John Mitchell called the suit a "political stunt."

Mitchell, who resigned as attorney general to run president Nixon's re-election campaign, said with the incident under FBI investigation and possible Grand Jury action, the suit was "another example of sheer demagoguery on the part of Mr. O'Brien."

The re-election committee "did not authorize and does not condone" the alleged burglary and bugging attempt, said Mitchell, and "is not legally, morally or ethically accountable for actions taken by individuals without its knowledge and beyond the scope of its control."

O'Brien declared that "there is developing a clear line to the White House" in the weekend incident at Democratic party headquarters at the Watergate Hotel, where Mitchell himself also lives.

The Washington Daily News reported meanwhile that a Washington law firm actively associated with the Democrats and in particular with Sen. Hubert Humphrey was the site of an attempted break-in on May 16. The firm is situated on the 10th floor of the Watergate complex in southwest Washington.

An attorney with the firm, Freed, Frank, Harris, Shriver and Kampelman, said nothing seemed missing or disturbed and "actually I didn't even give it a second thought until this thing happened at the Democratic headquarters last weekend."

Police said the law firm's doors were jimmied and that tape was used on door locks and jambs in much the same manner as those who broke into the Democratic headquarters suite.

The suit, filed in U.S. District court here, charged violation of voting rights laws, invasion of privacy and illegal wiretapping by private citizens. It sought $100,000 for physical damages to the party's sixth-floor headquarters suite at the Watergate and $900,000 for the "willful and illegal violation of their (Democrats') constitutional, statutory and civil rights."

O'Brien asked the court's permission to obtain depositions on June 28 from each of the five arrested by Washington Metropolitan Police at 2:30 a.m. Saturday in party headquarters carrying cameras, electronic surveillance devices, cash and tear gas pens.

Garbage Men Hurry

VANCOUVER (CP) — At least one garbage pickup will be made within a week at every home and building in the city, but it will be about three weeks before normal refuse collection resumes, assistant city engineer Bill Curtis said Tuesday.

Curtis said crews will work overtime to meet that schedule, "otherwise, it could take up to six weeks."

He said extra crews were being put into priority areas such as hospitals and schools, downtown streets and public parks.

Men from the streets branch of the works department were being used to augment sanitation crews to bring the total number of employees clearing garbage to 500, he said.

Garbage collection resumed in Vancouver Monday for the first time in more than seven weeks following acceptance during the weekend of a new couver strike began April 27.

wage contract by civic workers in seven greater Vancouver municipalities.

Workers also walked out in Burnaby, Richmond, Delta, and New Westminster at varying times after the Van-

$147,000
EVERY COLOR — MODEL
HONDA
"World of Pleasure"
PEARSON

Council Approves Complex

EDMONTON (CP) — City council has approved plans for a 16,000-seat sports, trade and exhibits building that will be the centre of an Edmonton Exhibition Association expansion program that will cost $25 million by 1982.

Aldermen approved association expenditures of $10.7 million that will provide:

- $9 million for the 16,000-seat arena, which will have the capacity to expand to 20,000 seats and be completed for the 1973-74 hockey season.
- $1.5 million for expansion of the Northlands Park race track to five eighths from one-half mile, a new lighting system for the track and extensive barn and grandstand improvements.
- $200,000 for a new food services building.

Council also committed itself to spending $3.7 million over the next 10 years to acquire 16.1 acres of land to accommodate the exhibition's long-term expansion plans.

An association spokesman said the exhibition now must seek the $10.7 million from the federal and provincial governments in grants and loans.

The expansion would increase the size of the exhibition grounds, in east Edmonton, to 128.5 from 86.5 acres.

Council was told that the new arena would feature a design similar to the Vancouver Coliseum, which enables the lower seating to be removed to provide about 90,000 square feet of exhibition space.

Riot Gear For Police Approved

VANCOUVER (CP) — City council voted Tuesday to spend $21,000 on additional riot equipment which Police Chief John Fisk said is necessary to protect officers in situations like the June 3 riot outside a Vancouver concert by the Rolling Stones.

He said 31 policemen reported injuries in the riot and added that many others were injured by flying rocks, bottles and other objects, but did not report it.

Chief Fisk asked for approval to buy groin protectors, shin and ankle protectors, protective gloves and plastic riot shields.

A police request for 250 additional riot helmets was approved earlier.

Vessel Owners Fined $2,500

VANCOUVER (CP) — A German-registered freighter was fined $2,500 in provincial court Tuesday after counsel for the agents of the vessel pleaded guilty to polluting the harbor.

The Henriette Wilhelmine Schulte was responsible for dumping a small amount of oil or oily mixture into the harbor when berthed at the Alberta Wheat Pool dock two on June 12. Exact amount of the oil spilled was not revealed in court but it took harbors board workers five hours to mop it up at a cost of $850.

BUG BULB
Yellow 100-watt
2 for 69¢
SWITCH AND Receptable Box
2 for 69¢
SILENT Switches
3 for 79¢
U GROUND RECEPTACLES
3 for 79¢
House Wire
14-2 NMWG with ground
$17.95
250' Coil
3 piece BATH SET
$89.95
WHITE
Sketch Similar
10 inch Recessed LIGHT Fixture $8.95
½" RIGID COPPER PIPE
12 ft. length
32¢
½" COPPER ELL
5 for 69¢
½ COPPER TEE
3 for 69¢
PASSAGE SET
Beautiful Satin Bronze Finish
$2.49
MONOGREST
Pre-Finished
KITCHEN CABINETS
MOROCCO
45% OFF
Manufacturer's List Price
LET OUR EXPERTS SHOW YOU HOW
FAUCET EXTRA
22 gal. Polyglas Laundry Tray
Complete with stand
$19.95
¼ H.P. PUMP PACKAGE
• Pump • Tank
• Motor • Elector
• Pressure Gauge
• Air Volume Control
ALL FOR
$109.95
PRE-HUNG 30" UTILITY DOOR
Complete with Stop, Jamb and Hinges
$11.95
All plastic small parts
Storage Cabinets
Impact styrene frames
(See-Thru Drawers)
Easy-grip handles
Ideal for every member of the family
NOW ONLY $2.88
COUPON
CABINET HARDWARE
19¢ EA.
COUPON
COUPON REQUIRED
20 inch 2-speed FAN
Cool Off with this fantastic buy
$18.95
Limit 1
COUPON
Toilet Seat
White enameled
$2.99
Limit 1
COUPON REQUIRED
All Leather
Tool and Nail POUCH
Reg. $5.95
$4.49
EXTERIOR PAINT SALE
CILUX HOUSE PAINT
CILUX HOUSE PAINT
CILUX HOUSE PAINT
Add gloss beauty and protection to all exterior surfaces, non-fading.
$8.99
Acrylic Latex
A paint that resists peeling, blistering, lets your house breathe. Cleans up in soap and water
$8.99
DUNCAN
SUNDECK COATING
100 Sq. Ft. Kit
$21.88
N.H.A. Approved
FIRE Extinguisher
Dry chemical non-toxic for oil, paint, grease, gasoline or electrical fires. Perfect for camper, boat, auto, truck or kitchen. Complete with mounting bracket.
$3.79
BONUS BUY
DIMMER SWITCH
$5.95
CHARGEX
2929 DOUGLAS STREET
PHONE 386-2921
We Reserve the Right to Limit Quantities
Prices Effective Thru Monday
thunderbird
OPEN 8:30 to 5:30
FRIDAY 8:30 to 9:00 — SATURDAY 9:00 to 5:00

Patrons Jam Concert

By BERT BINNY

The Bach Youth ensemble from the metropolitan Toronto area played the first of two Victoria concerts at the Art Gallery on Monday evening.

The 23 young players, conductor Patrick Burroughs and guest artist Carolyn Gadiel were well received indeed. There was an overflow audience which spread from one gallery into the next one and the applause was wholehearted.

But it was deserved; this is a well-knit, very coherent musical organization.

Miss Gadiel, who is 21, is both a pianist and a violinist. On Monday night, playing a Bach concerto, she impressed as one who never contends with her music. Rather she has formed a very happy alliance with it.

Three of the violinists from the ensemble were also featured, concert master Douglas MacNabney, Mames Abel and Anthony Mazereeuw, along with cellist Wendy Reid.

Perhaps particularly well received was the allegro from a Bach concerto for three violins; here was very vigorous sound.

Departing briefly from the literature of the classicists the ensemble played That Old Feeling, a medley woven together in several styles by David Elliott, dedicated to the ensemble and written especially for their tea-hour appearance at the Empress Hotel this afternoon.

Today's performance at the Empress Hotel starts at 3 p.m. and the ensemble continues its tour via Vancouver, Banff and Edmonton.

—Colonist photo by Ian McKain

Steam Era Back on Tracks

It looked like old days of steam were coming back to life in Colwood Monday as 1928 steam engine chugged briefly along short stretch of track. Occasion was tests being run by Victoria Pacific Railway — a tourist attraction that has been trying to get into operation for two summers but hasn't succeeded yet. Tests are being run this week for Canadian National which owns rails. Victoria Pacific owners hope these will lead to opening of line later this month. There is small station at Six Mile Village on Old Island Highway.

Opening Date Nears

Victoria Summer School of Music opens its 10th season July 3 and runs until Aug. 5.

This year it will be at S. Michael's University school, Richmond Road. It is open to students who have passed Toronto Conservatory or Western Board Grade VI examinations as well as to more advanced students of violin, viola, cello and piano.

Principal of the school is Clayton Hare, violinist and experienced university teacher, who was head of the string departments at the Universities of Maine and Boston and serve as dean of the music school at the University of Portland.

Pianist Dorothy Swetnam, his wife, has followed a very active career as soloist, accompanist and examiner.

Both have spent a busy springtime adjudicating music festivals in Ottawa, Regina, Saskatoon, Red Deer and Kamloops.

The string course at the summer school is divided into demonstration lectures, master class periods and ensemble and orchestral rehearsal. The piano division will include master class periods emphasizing technique, interpretation and the art of fingering.

Further information may be obtained from Mrs. J. Ingram Smith, secretary, P.O. Box 381, Victoria, or by calling 383-5248.

Liquor Ring Smashed

MONTEREY, Calif. (UPI) — California's largest liquor-smuggling operation since prohibition has been smashed by federal and state agents who Monday arrested seven persons and seized nine fishing boats, officials reported.

Concert at High School

Choral Message Told

By BERT BINNY

The choir from La Crescentia Baptist Church in Los Angeles provided a well-attended concert at Victoria High school Tuesday evening.

Directed by Rev. Albert Hawker, a native of Nanaimo and currently director of some 40 different choirs, the 44 singers and instrumentalists set out to repeat the old, original message of Christianity in a different way; that is by the modern, musical idiom. And they accomplished this end harmoniously and often successfully.

Their main selections were excerpts from Love and a short musical, Show Me. The soloists here were Kathy Goldsmith, Peggy Lenhart, Mike McGrath and Mike Battin.

Show Me was complete with action, dialogue, solos and choruses but the performers were not always equal to the obvious technical demands.

They showed immense feeling but feeling is an unbridled power, like steam or electricity, and it needs control and direction to achieve the best results. There was a distinct tendency to underplay, intonation was not always of the best and some necessary technicalities in the matter of stage direction were overlooked.

This is a very worthwhile production but it needs greater attention to technical detail.

The outstanding feature of the whole program was, without doubt, the singing. It was always very sensitive and the choir members responded beautifully to the demands made of them by their selections. They were always in full command of the musical situation.

Contemporary folk selections were provided by Laurie Ransom and Sue Foster to guitar accompaniment.

The program was sponsored by Douglas Street Baptist Church. It forms one of the activities by the La Crescentia choir in the course of a tour taking them to Nanaimo, Chemainus and Port Alberni.

Tim Matheson Replaces Hoss

NEW YORK (AP) — A new regular cast member, Tim Matheson, will be introduced on the Bonanza program to replace the late Dan Blocker, the NBC announced Monday. Blocker, who created the role of Hoss Cartwright on the long-running weekly program in 1959, died last month.

Fire Damages Pool Elevator

NORTH VANCOUVER (CP) — An estimated $80,000 damage was caused Monday by a fire in the Saskatchewan wheat pool terminal elevator.

It took firemen nine hours to snuff out several spot fires which spread in dust in the terminal. Cause of the fire was not known.

FOLLOW THIS VICTORIA ENTERTAINMENT GUIDE

BUTCHART GARDENS. NEVER, EVER, HAVE THESE FAMOUS GARDENS BEEN LOVELIER, MORE INVITING. THERE'S A REASON: SKILLFUL PLANNING, CONSTANT REPLANTING KEEPS THEM THAT WAY DAY AFTER DAY, SEASON AFTER SEASON . . . ROMANTIC NIGHT LIGHTING . . . FLORAL RESTAURANT . . . GORGEOUS HANGING BASKETS . . . SHOW GREENHOUSE . . . FASCINATING SEED AND GIFT SHOP . . . ENTERTAINMENT. OPEN EVERY DAY, 9 A.M. to 11 P.M.

BUTCHART GARDENS. Developed from an old, cavernous limestone quarry over half a century ago to become one of the world's most unusual, most written about, talked about, admired attractions. Many visitors say the Gardens are even lovelier under the romantic night lighting (every evening, dusk 'til 11 p.m.) Be sure to see the fabulous Sunken Garden and the spectacular "Ross Fountains" as they present their colorful "Ballet to the Stars" (continuous performances). These alone are worth the price of admission.

BUTCHART GARDENS FLORAL RESTAURANT open every day, serving delightful lunches and afternoon teas 11 a.m. to 5 p.m., delicious buffet suppers 5:30 to 7:30 p.m. Coffee and Snack Bar always open.

HERE'S A GOOD SUGGESTION. Plan to arrive late in the afternoon. See the gardens by sunlight, then relax and dine leisurely in the Floral Restaurant. As darkness takes over, see the gardens again as a thousand hidden lights combine with the moon and stars, the hills, trees and shrubs, lakes, lily ponds and fountains to create a fairyland, softly perfumed by the flowers — a spectacle so unusual, so grand, it's indescribable.

BUTCHART GARDENS ENTERTAINMENT EVERY AFTERNOON. Monday through Friday (inc.) 1:30 - 3:30 p.m. "The Butchart Gardeners" doing their hoeing in a hilarious and musical way . . . Saturday and Sunday 1 - 3 p.m. the humorous and talented "Butchart Buskers Band."

FABLE COTTAGE—Victoria's favorite family attraction. One of the world's most captivating and unusual homes, in spacious gardens on the sea at Cordova Bay. A handcrafted, architectural wonder seeming to pop from a fable into reality. Your camera will capture, first hand, the delights of this unforgettable home. Open daily 9:30 a.m. 'til dusk. 5187 Cordova Bay Road, Scenic Marine Drive, or via Highway 17 or via Pacific Commuter Bus—opp. Museum.

"Prince Alberts" WONDERFUL WORLD OF MINIATURE presents over 25 exciting miniaturamic displays brought alive with sound, lighting and animation. Open daily 9 a.m. to 10 p.m. at the Empress Hotel, Humboldt Street, 385-9731.

THE OLD FORGE—Dining and dancing six nights a week 'til 2 a.m. at one of Canada's largest and most luxurious nite clubs. Enjoy the exciting music of the fabulous Brothers Forbes. Strathcona Hotel, Douglas at Courtney Streets, Phone 383-7137.

ROYAL LONDON WAX MUSEUM — Victoria's world-famous museum of over 130 figures in 45 scenes. At the Inner Harbour 470 Belleville, 388-4461. 9 a.m. to 10 p.m. including Sunday.

CHEZ ERNEST SWISS CHALET DINING LOUNGE — Leisurely, unique, the finest cuisine. Royal Oak Centre, open 5 p.m. 479-2123. New hosts the Kateley family.

CLASSIC CAR MUSEUM—Cars, wax figures from the past. 813 Douglas (behind Empress Hotel). 9 a.m. - 9 p.m.

UNDERSEA GARDENS—Pretty aquamaids greet you as you descend to the bottom of the sea for a spectacular show of 5,000 marine creatures that will thrill the whole family in the WORLD'S ONLY UNDERSEA THEATRE—9 a.m. - 10 p.m. Inner Harbour.

SEALAND OF THE PACIFIC—Oak Bay Marina on Scenic Marine Dr. Open 10-10 p.m. Hourly Killer Whale Show. Seals, Sea Lions, Sea Birds and Underwater Grottos featured at Canada's largest oceanarium.

GEM Theatre Sidney
"A New Leaf" G Color by MOVIELAB
Walter Matthau
Tonight at 7:45

LONGHORN STEAKHOUSE
WEDNESDAY IS SPARERIB NIGHT
Complete with Soup Salad, Dessert, Beverage
$3.50
RESERVE EARLY—AVOID DISAPPOINTMENT
4066 Shelbourne St. 477-8022

ROLLER SKATING
THE BIG 8
TONIGHT, 8-10:30
ESQUIMALT SPORTS CENTRE
ICE SKATING
Tomorrow 8:30-10:15 p.m.

THE MEDIÆVAL INNS
NOW OPEN SUNDAYS
(Full Facilities)
5 P.M. 'til 10 P.M.
Reservations at
1005 Broad St. 386-8317

EXCELLENT full course LUNCHEONS
MONDAY - SATURDAY from $1.95
Includes soup, main course, dessert, beverage
THE OLD BAILEY dining lounge
THE WILSON MOTOR INN • 850 BLANSHARD ST.
385-6787

THE VICTORIA ECKANKAR SATSANG SOCIETY
Invites the general public to get acquainted with
ECKANKAR,
the ancient science of soul travel
Wednesday Night, June 21, 7:30 p.m.
The Spencerhouse, Cook and Pembroke
Admission Free

MING'S KITCHEN
CHINESE FOOD DELIVERY
384-4323
800 YATES STREET

$147,000
EVERY COLOR — MODEL
HONDA
"World of Pleasure"
PEARSON

PRIME ROAST SIRLOIN OF BEEF
Terra Cotta Room Nightly
$4.95 Per Couple
Dominion HOTEL
700 Block Yates 384-4136

CRYSTAL POOL
WEDNESDAY
12:00-1:00 p.m.—Bus. Men
12:00-1:00 p.m.—Adults
1:00-5:00 p.m.—Public, Main Pool
1:00-4:00 p.m.—Public, Training Pool
8:00-9:00 p.m.—Adults

29c Sundae Sale AT tastee-freez
"The Best Ice Cream Shakes in Town"
University Heights Mall
Burnside Plaza
Shelbourne Plaza

Wig & Dickie Cabaret
The Wilson Motor Inn • 850 Blanshard
Entertainment Nitely
TUES-SAT STARTING 8:30 P.M.
Reservations Recommended—Admission $1.50 per person.
385-6787

ENDS TONIGHT at 7:00 and 9:00
Melody
Starring Jack Wild Mark Lester The Young Stars of 'Oliver' introducing Tracy Hyde
OAK BAY 2184 OAK BAY AVE 598-2213
STARTS THURS.
"BLUE WATER, WHITE DEATH" The hunt for the Great White Shark
"'BLUE WATER, WHITE DEATH' IS ABSOLUTELY BREATH-TAKING! GASP-PRODUCING!"
—Judith Crist, NBC-Today Show
Warning: Some Killing of Whales

THE Harem Club CABARET
Is Proud to Present
"RESTRICTED"
Reservations 383-5525
MISS CASEY CHAMPAGNE
• Direct from St. Louis' famous "Blue Note"
• Sensational Dances
• Fabulous costumes
and
JESSIE BAKER and the Harmony Grits
• Song styles and dance music for all ages
• Playing your old and new favorites by request
PLUS An Amateur GO-GO CONTEST TONIGHT JUNE 21
10 P.M. 'til MIDNIGHT
All Contestants Admitted
FREE
1318 Broad St. — Open 8:30 p.m.-2:00 a.m. Daily. 7:30 p.m.-1 a.m. Sat.

LAST TWO DAYS
a film by DENNIS HOPPER
"THE LAST MOVIE"
Screenplay by STEWART STERN · Story by DENNIS HOPPER and STEWART STERN · Directed by DENNIS HOPPER
"WARNING: Frequent swearing and coarse languag."
R. W. McDonald, B.C. Director,
A ROSS HUNTER PRODUCTION
AIRPORT
BURT LANCASTER · DEAN MARTIN
JEAN SEBERG · JACQUELINE BISSET
GEORGE KENNEDY · HELEN HAYES
VAN HEFLIN · MAUREEN STAPLETON
fox cinema quadra at hillside 382—3370
"AIRPORT"—7:00 P.M.
"LAST MOVIE"—9:10 P.M.

ZPG
ZERO POPULATION GROWTH
Geraldine Chaplin
— ADDED FEATURE —
URSULA ANDRESS · STANLEY BAKER and DAVID WARNER in
"PERFECT FRIDAY"
Adult Entertainment
Warning: Some nude scenes and simulated sex.
—B.C. Director
EVENINGS ZPG at 6:45 and 10:08
Perfect Friday at 8:29
Coronet 836 Yates St. 383-6414

MOVIE GUIDE
ALL ACTION AND ADVENTURE PROGRAM!
"THE GREAT NORTHFIELD, MINNESOTA RAID"
"COMPANY OF KILLERS"
Adult Entertainment
CAPITOL 805 YATES—384-6011
Both Features Technicolor
Feature at 12:40, 3:30, 6:30, 9:30
"Company" at 2:05, 5:05, 8:00
Last Two Days

ENDS TODAY
Nature strikes back! FROGS
SAMUEL Z. ARKOFF and JAMES H. NICHOLSON present "FROGS" —RAY MILLAND · SAM ELLIOTT
COLOR by Movielab An AMERICAN INTERNATIONAL
ADULT ENTERTAINMENT
"Warning—Many frightening scenes."—R. W. McDonald
NOW SHOWING AT TWO THEATRES
ROYAL 805 BROUGHTON—383-5711
Daily at 1:15, 3:15, 5:15, 7:15 and 9:20
Last Complete Show 8:55
TILLICUM Drive-In BURNSIDE AT TILLICUM—382-7531
Extra at Drive-In Only!
George Hamilton in "Evel Knievel"

STARTS TOMORROW—'Two Greats'
"JOE"
ROYAL 805 BROUGHTON—383-5711
Second Feature
Dustin Hoffman
THE GRADUATE
BOTH FILMS

ALSO SAPPHO DARLING COLOR
RELATIONS
Warning: Completely Concerned With Sex.
—B.C. Director
LAST 2 DAYS
Doors 6:30
"Relations"—6:40, 9:25
"Sappho"—8:10
ODEON 1 700 YATES STREET 383-6513

A DOUBLE DECKER OF FUN!
—Every Curve a Laugh
—Every Stop a Howl
"ON THE BUSES"
Reg Varney
ODEON 2 700 YATES STREET 383-6513
Doors—12:50
Shows—1:00, 3:00, 5:00, 7:00 and 9:00

"FASCINATING!" New York Times
Doors 6:45. Shows 7:00 and 9:10 p.m.
LAST 2 DAYS
A KINGS STORY IN COLOR · CONTINENTAL
"Fiddler On The Roof"
Reserve Seat Box Office Now Open noon to 6 p.m.
Haida 808 Yates Street 382-4276
Golden Age 50c

Anyone who can appreciate heart and humour in a movie will find both in ROWDYMAN. It is a real treat, not only for sore eyes but for flagging enthusiasm for movie entertainment generally and Canadian movies in particular.
—Les Wedman, Van. Sun
GORDON PINSENT in
ROWDYMAN
LAST 2 DAYS
COUNTING HOUSE CINEMA 1 Corner of Broad and Broughton 383-3434
Doors 6:45
Shows 7:15, 9:15
Adult Entertainment

George Harrison, Bob Dylan, Eric Clayton, Ringo
THE CONCERT FOR BANGLADESH
In Colour
COUNTING HOUSE CINEMA 2 Has Moved to Corner of Broad and Broughton
LAST 2 DAYS!
Shows 7:15, 9:15

POGO

RIP KIRBY

BLONDIE

MARY WORTH

HI and LOIS

KERRY DRAKE

ARCHIE

JUDGE PARKER

LIL ABNER

MORGAN

M.V. Chesnut

House Plants

I think almost everybody has noticed how his health picks up in summer and how his sense of well-being is enhanced when he can spend most of his leisure time in the open air. It isn't so generally realized, though, that many of our most cherished house plants react in the same way and benefit to a remarkable degree from a summer holiday outdoors.

Not all of them, mind you. Some of the more delicate kind, particularly those with fuzzy leaves such as African violets and gloxinias cannot take the wind nor the battering of summer rainstorms and are better off in the shelter of the home. Even these, though, should have all the fresh air and ventilation possible.

* * *

Such plants as the florist's potted azalea, hydrangea, oleander, Christmas cactus, poinsettia, geranium and amaryllis are all happier, healthier and much more inclined to bloom after some exposure to the weather.

Most house plants do best in a spot where they can bask in a little morning sunshine but with shade from about 1:30 on. An open verandah or patio will serve but the plants will need less frequent watering if the pots are sunk up to their rims in the ground, perhaps around the east side of the house, or possibly on the northeast side of a sheltering shrub.

There are a few kinds of house plants which require a bit more sun than this, notably the geranium and the potted house plant chrysanthemum. These are best taken out of their pots and planted directly in the soil and in full sun.

* * *

Many of our plants will have a somewhat lopsided appearance, due to the one-sided light they get indoors from the window. Their outdoor sojourn, with its all-round lighting, is a good time to improve their general shapeliness.

This is done mostly by pinching out the new, soft, growing tips of shoots or branches which are growing too long and sticking out too far for symmetry. Most house plants don't take kindly to really drastic pruning, so little and often is the pruning rule.

Fuchsias, for instance, will respond in dramatic fashion to this treatment. Wait until the plant has made about four inches of new growth, then pinch out the tiny growing tips all over the plant. If you lack a sharp thumbnail for this job, trim with a pair of manicure scissors.

Nipping the tips of the branches in this way will induce prolific sub-branching, and soon you will have a fine, big, well-shaped specimen. House plant azaleas and the Jerusalem Cherry, too, will thicken up and become bushier under this pinching regime. The Gynura — the so-called Purple Velvet Plant — is a hopelessly untidy sprawler unless given this treatment.

When a geranium starts producing its lower buds, wait until the little stem bearing the bud cluster is about two inches long, then nip out the growing point of the shoot from which the cluster of buds is emerging; not the flower stem, mind you, but the tip of the branch or shoot that bears the flower stem.

this will stimulate the formation of fresh young side shoots or sub-branches so that, by the time the first bud cluster has become a fully opened bloom, two or three more bud clusters will be forming. Repeat the pinching in each case, and you can have as many as half a dozen flower clusters on a single well-grown plant.

* * *

Rooted geranium slips which have been planted out to make plants for flowering indoors during the winter shouldn't be allowed to bloom at all in summer.

You can't have it both ways — flowers all summer and all winter too — so the trick is to frustrate every effort the plant makes toward blooming, nipping off embryo blossom buds as fast as they appear. Treated in this way through the summer, the plant will virtually explode into bloom when you bring it indoors in the fall.

Arthur Hoppe

Where's Kissinger?

WASHINGTON — As you know, President Nixon's theory on the way to end the war in Vietnam is to talk the Chinese and the Russians into talking the North Vietnamese into ending it.

This is called international diplomacy.

To this end the White House announced last week that Dr. Henry Kissinger was flying off again to China. While there, he's supposedly telling the Chinese what he told the Russians about what he told the Chinese on his last visit to China. Presumably, his next trip will be to Russia where he will . . .

* * *

In any event, the announcement created widespread speculation in Washington on two critical points: Where was Dr. Kissinger really going? And if he was really going to China, how would he persuade the Chinese to persuade the North Vietnamese to end the war?

It should make for an extraordinarily fascinating gambit in international diplomacy.

Scene: The Little Hall of the Great People. Premier Chou En-Lai rises to toast Dr. Kissinger.

Chou: To our American guest whom we are happy to see again. So soon.

Kissinger: Well, you know how it is, you have a trip to China and four months later, ha, ha, you want another.

* * *

Chou: Speaking of another, Doctor, will you have another mao tai?

Kissinger: I promised the president I'd only have two. But I do have my reputation as the administration's top swinger to uphold . . .

Chou (pouring): And what brings you back to China?

Kissinger: To be perfectly candid, as our president says, we want you to persuade Hanoi to end the war.

Chou: Why, as Chairman Mao says, should we?

Kissinger: Because it's costing us $10 billion a year, that's why.

Chou: Gosh, what a shame.

Kissinger: And it's wrecking our whole economy.

Chou: Golly, what a pity.

Kissinger: And it's alienating our allies and destroying our image as a peace-loving nation.

Chou: Goodness, you can't have that.

Kissinger: Moreover, it's so turned our young against us that many are calling for a revolution.

Chou: Heavens! Nothing could be worse.

Kissinger: Worse, if Hanoi doesn't end the war, the president won't get re-elected. Remember all the things he said about you.

* * *

Chou: Yes, for 25 years he's been calling us bloody-handed, power-mad, cruel and inhuman tyrants.

Kissinger: I mean lately. What's you answer?

Chow (thoughtfully): Let's see, you want us to help save your crumbling capitalist economy, stave off a left-wing revolution, restore your international power and prestige and re-elect the most virulent anti-communist ever to occupy the White House. In the immortal words of Chairman Mao, don't call us, we'll call you.

Kissinger (gloomily): That's funny. I thought that was a Russian expression. Well, bring on the belly dancers.

Chou (frowning): For your entertainment tonight we are presenting a stirring people's ballet entitled, How the Virtue of a Peasant's Daughter Was Saved by the 164th East Is Red Brigade.

Kissinger (pouring himself another mao tai): I told the president a week in the Catskills with Jill St. John would be more rewarding.

* * *

Actually, such a conversation is most unlikely. It's most unlikely because insiders believe The White House announcement was only a cover for Dr. Kissinger's true whereabouts.

It's far more likely, given the veracity of White House announcements, that he's gone to Pakistan to have a stomach ache instead.

They Couldn't Wait

JAMES BACON

HOLLYWOOD — It was party time in Hollywood starting with something unique — a middle-of-the-picture party for The Adjuster given by Mishnah Pictures. Leave it to people from Detroit to show the Hollywood folks how to live. Mishnah chairman **Tom Johnson** came up with the idea of partying midway through a movie instead of waiting until the end, as Hollywood has done for years. Needless to say, these Detroit guys are swingers and there will be another party at the end of location shooting. Producer-director **Marty Bacow** said there is still three weeks of shooting on various locations. Cast and crew all assembled at the Holiday Inn in Hollywood and the rock band was still going into the early hour. **Jo Ann Marie,** in fetching hotpants, served as hostess and she has got to be one of the prettiest film executives since **Marilyn Monroe** formed her own company.

* * *

Steve McQueen screened his Junior Bonner at **Freddie Fields'** projection room which is one size smaller than Grauman's Chinese. Select few there including the star, **Richard Zanuck** and wife **Linda, Marty Ransohoff,** chairman of Filmways, Inc., and a pretty young thing. Come to think of it, Marty is always with a pretty young thing.

* * *

Had a nice reunion with **Richard Thomas,** star of Red Sky at Morning, who is so busy acting that he had to postpone his college education for a while. He was majoring in Chinese languages at Columbia until the movie offers started multiplying.

* * *

Flip Wilson's party is still going on. Now those boys really know how to swing. Flip's house is isolated high up in the Hollywood hills and some of the guests haven't found it yet.

* * *

Last time **Andy Williams** performed at Caesars Palace in Las Vegas, the management gave him a new Jaguar. Since then Andy got a new contract. **Sid Gathrid,** the Palace's entertainment director, said Andy's present for the current engagement will be an armored truck. "With what we're paying him what else?"

Squareness Suits

STAN DELAPLANE

Prescription weather. (The sun is out, and so is my neck.) "Take one after each meal and one before bedtime."

Toujours gai, cherie. I could not wear a tie over the medic's dog collar. So I broke out a red sports jacket I bought a year ago.

It is hardly worn. I bought it on impulse and have been afraid to put it on since. (Brave yesterday, kinky today.)

It is very dashing to the new world to wear odd clothing. The hippie is not hip unless his clothing shouts it aloud for him.

* * *

I suppose I could grow a beard and long hair and wear that exciting coat. But it is too late to join the revolution. It would be revolting.

I am bound to the class which wears three-button suits. Sometimes we button only the middle button, and sometimes we go with and button them all. (Is it true double-breasted suits are coming back?)

When we bought suits, our mother said: "Is it big enough? He can grow into it."

The salesman assured her it was. Also that it had a vest and two pairs of pants.

We stood there in front of the mirror. Miserable. "Do I HAFTA wear this? Gee!"

* * *

I mean, you could turn around in the suit without moving it. It was that much to grow into.

A suit like that would probably be OK in today's revolution.

Being put here into this square world early we stayed that way. You could line us up with a T-square. We'd meet a carpenter's measurements.

I don't have to grow into suits anymore. But I'm hooked to the system.

If the tailor asks, "Cuffs on the trousers?" — that's a big decision. Do people wear cuffs on trousers or not? What will be said at the luncheon spa if I come in cuffed? Or cuffless?

* * *

We catch on early. And can't get off the line.

We all make little forays into the bird of paradise field — men spend $200 million a year on jewelry, Cufflinks and such.

The extra deep vent on the jacket.

The breast pocket handkerchief comes and goes. Assumes a pressed look one year and is a careless bubble of silk the next.

Collars button down one season, bellow like a silent film star's the next.

Shoes point or become stubby. Are laced or buckled or moccasins.

Each one's a change though, and we welcome it.

I must say I don't yearn for the fashions of the new freedom fighters. I'd like the freedom, the clothes look a little off. I get the feeling of wading through a crowd of movie extras.

It's like the luncheon breaks on the old Hollywood lots. When everybody broke from the sets of different pictures. And nuns and Western gunfighters sat together in the commissary.

"Fashion is that by which the fantastic becomes for a moment universal," said Oscar Wilde.

* * *

Oscar was some dude. He lectured around North America wearing a huge flower in his lapel. I think a chrysanthemum. Maybe a big daisy.

He wore his hair long. And, if you look at the photos of Oscar, he could walk through Sausalito, California, the hop capitol of the universe today, and never cause a head to turn.

Sports Centre Proposal

Council Gave Up—Mayor

Oak Bay mayor Frances Elford says that it is council and not she who has given up on Farmer Construction Ltd.'s proposal to give Oak Bay a sports centre free in return for the Victoria Riding Academy site.

Oak Bay council Monday night voted four to three against holding a referendum on the firm's proposal, which included a plan for building three 12-storey highrises and 50 townhouses on the 9.3-acre site.

"The motion to take the proposal to the people in a referendum was defeated," the mayor said Tuesday night, "so I have to conclude council does not intend to discuss it further.

"I wouldn't say I have dropped it. It was the four members of council who voted against the referendum who did."

Mrs. Elford said there was a possibility she would ask council to reconsider the motion if there was some reaction from the community.

"Under the Municipal Act, section 180, I have the right or the power to ask for reconsideration of council's decision within one month.

"If there was a very substantial response, I would ask, perhaps, but I haven't given any serious consideration to it since it is only 24 hours since the decision was made," she explained.

She added that if there were as many as 4,000 people in the municipality who are "still strong supporters of a recreation centre, I would expect to hear some response from the community."

Over 100 people crowded into the council chamber at the Monday night meeting to hear the debate on the Farmer Construction offer.

A company representative, Terry Farmer, said that the company would build a sports complex which would include a skating arena of National Hockey League size and a six-sheet curling rink.

When the meeting was opened up for discussion to the public, members of Oak Bay Ratepayers' Association spoke against the proposal, while members of the Oak Bay Recreation Group, which had gathered 4,000 names for a petition supporting a recreation centre, supported it.

Plea Made for Explosives

Esquimalt police have issued an appeal for help in locating about 350 explosive cartridges which were taken from an apartment building under construction at 885 Craigflower.

Police spokesmen said Tuesday that they believe children are responsible for the theft which occurred sometime Sunday.

The .22-calibre cartridges — used for blasting holes in concrete for insertion of nails — could explode if struck with a hard object such as a rock. Serious injuries could result.

Police said they are not interested in laying charges — only in locating the cartridges which were contained in four small boxes.

The explosives look like .22-calibre bullets except that their tips are pinched and colored red, yellow or green. The different colors depict various explosive forces.

Method of entry into the building — under construction by Vickery Ltd. contractors — is believed to have been through an open window.

The cartridges were located in one of the rooms and a number of power tools nearby were not taken.

Investigations into the incident which was reported to police Tuesday morning are continuing. Anyone who knows the whereabouts of the cartridges is requested to telephone Esquimalt police at 385-1441.

Last Round in Reid Fight

Opponents of the proposed new Reid Centre are expected to show up in large numbers at Thursday's public hearing for one last display of solidarity against highrise development at Victoria's Inner Harbor.

Indications are that the new plans have created less opposition, but those who are against it also opposed the original scheme.

"The difference is that this time, people don't have someone who leads the fight as Ald Peter Pollen did a year and a half ago," a city hall source said Tuesday.

Pollen, who brought the original Reid Centre proposal down by marshalling public opinion against the "alienation of the waterfront by monstrosities," won't be at Thursday's public hearing where the new proposal is expected to get approval in principle by council.

The mayor is currently vacationing in England.

Public opinion regarding the new Reid Centre proposal is divided. Comments entered into a book beside the display model of the project in the city hall entrance contain both praise and criticism.

Approximately half of the 130 entries made until Tuesday afternoon were in favor of the project, the other half opposed.

The new concept consists o two curved towers, 11 and 14 storeys high, built around a three-level courtyard.

The original proposal was for three towers, ranging from 19 to 23 storeys.

HONDA
URGENTLY NEEDS
TRADES
"World of Pleasure"
PEARSON

Unlike any other Mattress the World Over. A Revolutionary New Sleep Unit! 39", 48" & 54"

Now Bodi-Gard provides new perfection in sleeping comfort that gives you the best sleep ever . . . night after night! Scientifically designed to ensure correct posturized support!

189.50 set

60" x 80" Queen Size $259

MATTRESS SALE

"The Executive" Mattress or Box Spring 39", 48", 54"

Space will not permit us to fully describe this fine quality mattress. If you are interested in good firm body support you must inspect this quality product by Bodi-Gard with extra firm 308 type coil construction in 54" size set.

48.88

Queen Size 60" x 80" 128.88

"The Dovercourt" by Adjustopedic 36", 39", 48", 54"

Firm Construction Mattress or Box Spring The quilted mattress, pre-built borders, heavy gauge coil-spring construction, cushioning layers of white felt, imported durable ticking, sturdily built matching box spring and heavy sisal insulation combine to make this unit the best value ever! Free Delivery.

37.88

"The Medallion" by Adjustopedic Full 39"

Twin Size Continental Bed. The button-tufted washable vinyl headboard, the quality quilted mattress, the durable supporting Box Spring complete with legs and brackets make this the finest value in town. See it on display and order yours without delay. Limited quantity.

68.88

CLEARANCE

Odds and Ends Mattresses, Box Springs, Continental Beds. Slightly Soiled, Slightly Damaged. Shop Early . . . First Come, First Served!

Adjustopedic Posturite Bunk Bed Sleep Unit

36" and 39". Replace your old worn out bunk bed mattresses with Extra firm combination quilt-top sleep unit. 29.88

"The Orthomatic" Continental Bed

36" or 39". Includes headboard, mattress combined, with box spring, 6 hardwood legs, and steel brackets. 39.88

Bodi-Gard Steel Bed Frame

Adjusts to 36", 39", 48", 54", 60". Complete with carpet rollers. Sturdily built steel bed frame fully guaranteed. 17.69

Lincoln Box Spring and Mattress

283 type coil construction when purchased on set blue floral ticking. 36" wide, quilt top mattress; sturdily built box spring includes 6 hardwood legs. 49.75

Duchess Continental Bed

39" wide with headboard. 283 type, heavy gauge, coil spring. The Dutchess Continental bed. Buy now and save. Unit includes headboard, six hardwood legs, brackets, mattress and box spring. Long on quality . . . short on price. 66.88

Sleeping Beauty Box Spring or Mattress

Adjustopedic mattress. Firmedge supports. Deluxe quilting. Tempered steel coils for restful yet firm sleeping surface. 47.88

Bodirest Mattress or Box Spring

Quality mattress for a low price (adjustopedic). Medium firm. Sturdy supporting boxspring. Scientifically engineered for correct body support. 37.88

PERSONAL SHOPPING ONLY, PLEASE! SHOP EARLY WHILE QUANTITIES LAST!

Woolco Department Stores

Because We're Woolco... Your Shopping Costs You Less!

TOWN AND COUNTRY SHOPPING CENTRE, DOUGLAS ST. AND SAANICH
OPEN MONDAY TO FRIDAY, 10 A.M. TO 10 P.M. SATURDAY, 9 A.M. TO 10 P.M.

Love makes her world go 'round . . . but CLASSIFIED Ads make it go better

Young couples get the right start by turning to classified Ads for three vital needs:

1. Housing: The Classified Section is the "housing marketplace". Where and how you live depends on your income, and you're sure to find what's best for you in the huge selection of apartments, mobile homes and houses listed in Classified.

2. Furnishings: Wedding gifts are a delight and a great help, but you'll discover you need certain home furnishings, even if your home is "furnished". You'll find great values in the Classified Ads.

3. Transportation: One car or two? Only you can decide. But the place to solve your particular car problems is in the Classified Section. (You'll also find motorcycles and scooters there!)

Start reading the Classified Ads now . . . you'll find it pays off in better living throughout your happy life together.

PHONE 386-2121

VICTORIA DAILY NEWSPAPERS

Victoria Artist in Cracow

Hot Pants Startle Judges

—Colonist photo by Ian McKain

Pat Martin Bates

By BILL THOMAS
Colonist Reporter

Judges at a recent international art show in Cracow, Poland got a shock when they invited Canada's representative to accept the grand prix because the recipient — University of Victoria art professor Pat Martin Bates — arrived on the stand in a hot pants suit that was quite un-Iron Curtain.

Mrs. Bates of 2214 Cadboro Bay Road, Oak Bay, has exhibited at all the international biennials of graphics at Cracow and as a former prize-winner she was invited to attend the recent fourth exhibition as a special guest.

She has been busy unpacking and collecting her notes for a lecture she is to give tonight at 8:30 p.m. at the Art Gallery of Greater Victoria.

Canada won first prize at the show with a free-form graphic titled Doors by Kim Ondaatje of London, Ont.

"When the judges announced the winner," said Mrs. Bates, "I had a hard time understanding that they wanted me to accept the prize as the only Canadian at the show.

"My somewhat striking outfit got plenty of attention as there were no steps onto the platform and I had to get help up — and in my hot pants.

"The television people and the newspaper photographers seemed to enjoy it immensely."

Mrs. Bates exhibited six pieces of work in the show, most of them in her characteristic black style. Two of them won purchase prizes and will go into the permanant collections of Polish art museums.

The work Hommage to Copernicus was bought by the National Museum of Cracow and Stars Beyond Stars for Rumi will be exhibited in the National Museum at Lodz.

The exhibition will continue all summer, but Mrs. Bates stayed for one month, taking part in discussions and seminars with graphics specialists from almost every country in the world.

In Alexander's Path

She has been fascinated and influenced by the Persian-born poet and mystic Rumi, who lived in Turkey from 1207 to 1273.

Interest in Persia and the Middle East prompted Mrs. Bates to pick up a camper bus in Germany last year and to follow the travels, strategy and battles of Alexander the Great.

"I called the camper Bucephalus, after the great horse of Alexander the Great, and it carried us safely from his birthplace to Pella almost to India and back through Babylon."

Mrs. Bates said she was warned by the Canadian embassy that certain portions of her trip between Turkey and Iraq would be dangerous. "There was martial law on both sides of the border," she said, "but this was where Alexander crossed, so I felt I had to follow."

Mrs. Bates has achieved an international reputation for her intaglio graphics, which have been the subject of critical acclaim at exhibitions in Japan, Yugoslavia, Argentina, Chile, Britain, Australia, and Poland.

Mrs. Bates recently published a book of her work entitled Black and White Almost. She is planning a visit in the near future to Norway.

Departmental Sales Climb

OTTAWA (CP) — Department stores recorded a nine-per-cent increase in sales in April compared with a year earlier, Statistics Canada reported Tuesday.

Other retail outlets had a 6.6-per-cent sales increase in the same period.

The biggest department-store gains occurred in sporting goods, home furnishings and photographic equipment. The biggest gains in other retail outlets went to jewelery and shoe stores and motor vehicle dealers.

Top Executives Dropping Out

LONDON (CP) — Top business executives are beginning to quit their firms "to do their own thing," says management expert Dr. Tom Bier. In a business publication article, he claims that men, dissatisfied with large salaries, pressures and golden handshakes, "are dropping out, preferring a quiet village business or even an early retirement."

Clay Casserole Gives Fish a Taste Fillip

Dorothy Wrotnowski

June, they tell me, is fish month. So here goes for a few fish recipes.

Have you ever tried cooking fish in a clay casserole? Fish cooked in this way is really a new taste experience.

However there are a few rules to be observed when using unglazed cooking pots. For instance, once the casserole is used for fish it should never be used for any other type of food as the pots absorb odors and flavors.

No fat is ever required for cooking in clay pots. They become marked after use but some people feel that this makes the pot more beautiful.

Before using for the first time the casseroles should be brushed and rinsed under hot water. They are never washed with soap or detergent. Pots should be thoroughly dry before storing.

Be sure pot is always placed in an unheated oven. Before using each time pour water into pot and let stand 10 minutes, then pour off water and place fish and other ingredients to be cooked in the pot.

These clay casseroles also make handsome oven-to-table dishes.

The following two recipes, one for salmon the other for halibut are both very good when cooked in clay pots.

Salmon Monte Cristo

3 pound piece of salmon, 1 cup finely chopped carrot, 1 finely chopped onion, ½ cup chopped parsley, ¾ teaspoon tarragon, 4 green pepper rings, 1 cup sliced mushrooms, 1 lemon sliced, ½ cup yogurt, unflavored, 1 table spoon lemon juice, ¼ teaspoon dill weed.

Wash and dry salmon. Combine carrot, onion, parsley and tarragon. Stuff salmon with mixture. Place salmon in clay pot. Sprinkle fresh ground pepper over salmon. Place onion and green pepper slices at either end of pot. Place lemon slices on top of salmon. Cover pot. Place pot in unheated oven and bake at 400 degrees for 45 minutes or until salmon flakes easily with a fork. Pour juices from around salmon into a small saucepan. Fold in yogurt, lemon juice and dill. Heat thoroughly. Pour over salmon and serve.

Halibut Bake Supreme

1 small onion, chopped, ½ cup celery, chopped, ½ green pepper, chopped, ¼ cup parsley, chopped, ½ cup chili sauce, ½ cup catsup, 2 tablespoons lemon juice, 2 tablespoons brown sugar, 1 teaspoon dry mustard, 1 tablespoon Worcestershire sauce, ½ teaspoon black pepper, 4-5 halibut steaks, 4 lemon slices.

Combine onion, celery, green pepper and parsley and place in bottom of the clay pot. Mix remaining ingredients, except for the halibut and lemon slices, together in a bowl. Mix well.

Place fish in clay pot over chopped vegetables. Pour over the sauce. Top fish with lemon slices. Cover and place in unheated oven and bake at 400 degreee for 45 minutes. Serve steaks and pour over sauce.

Now we will leave the clay pots as the following recipe may be cooked in any type of kitchen ware.

Sole au Citron

2 pounds sole filets, 1 teaspoon salt, ¼ teaspoon pepper, 3 tablespoons finely chopped green onions, 1 lemon, thinly sliced, ½ cup dry white wine or 2 tablespoons lemon juice plus ½ cup water, 3 tablespoons butter, ½ cup whipping cream, 2 tablespoons snipped parsley.

Butte a 10-inch square baking dish. Pre-heat oven to 400 degrees. Season sole filets with salt and pepper. Roll fillets jelly roll fashion and place in prepared pan. Sprinkle onions over fish; top with lemon slices. Pour wine or lemon juice and water over all. Bake, covered, until fish will flake easily with a fork, about 15 to 20 minutes. Remove pan from oven and discard lemon slices. Drain pan liquid into measuring cup; add sufficient water to make 1 cup. Melt butter in heavy saucepan and blend in flour. Gradually stir in pan liquid and whipping cream. Cook over medium heat, stirring constantly, until smoothly thickened and mixture just comes to the boil. Remove sole fillets to a heated platter. Pour sauce over fish, sprinkle with parsley and serve.

Toddler Tests The Exhibit

NOTTINGHAM, England (CP) — Toddler Tina White had a sudden call of nature during a shopping spree with her father. She spotted the solution to her problem in the bathroom sales department of a giant store. Tina, 2, selected the most expensive toilet and sat down. Unfortunately the toilet was not connected since customers were not expected to test the exhibits in the first place. "When I realized what she had done," her father said, "we fled from the shop."

Fill Up On GOODNESS

Choose flavorful PALM Cottage Cheese to accompany your summer salads . . . a really nice lunch box idea!
Remember PALM DAIRY products are healthy—appetizing, economical and all PALM DAIRIES foods are locally processed from Vancouver Island milk.

PALM
DAIRIES LIMITED

Ann Landers

Dear Ann Landers: I'm middle-aged, middle-class, born and raised in a small town, but now I live in Cincinnati. I'm what you'd call Mrs. Middle America.

My husband and I live in a quadrangle. There are eight families in this compound and six of them have dogs. We do not. Neither my husband nor I had a dog when we were children. Perhaps this explains my ignorance, but I can't figure out why people go to so much trouble, not to mention the expense.

During the winter our neighbors slog through the snow in below-zero weather to walk their mutts. All summer, I see these same idiots driving pets to the veterinarians for grooming and shots. When a dog is sick it's just like a child. They stay up all night to give the animal medicine.

One of our neighbors went to the expense of having her dog driven to Florida because he had ear trouble and couldn't fly. That dog has a mink coat and hat. Fifty million Americans can't be crazy. What's the answer? Why do they bother? — **The Rugs in My Home Are Beautiful.**

Hello Beautiful: Some behavioral authorities say that a dog offers middle-aged and older people permanent parenthood. No matter how old the dog gets he still needs to be fed, bathed, combed and petted. Children grow up and become independent (and often rebellious), but when a dog is trained he is obedient and respectful and he stays that way.

Best of all, when you come home from a hard day's work, some members of the family bark at you — but your dog wags his tail and lets you know he's glad you are home.

□

Dear Ann Landers: I know I speak for thousands of people across Canada — and I hope you will be good enough to print my letter.

I am fed up with nosy switchboard operators who make a hobby of listening in on private telephone calls. It so happens that I am not leading a double life, I have nothing to hide, and I have never said anything on the phone that I wish I hadn't. All the same, it's pretty darned annoying to know that some nosy broad can amuse herself by listening in on my personal conversations.

Since everyone reads your column I hope you will print this letter. Those operators who are guilty will know I mean them and maybe they will lay off. — **Lover Of Privacy.**

Dear Lover: Most switchboard operators need two more hands, four more ears and another mouth to keep up with a demanding job. They couldn't care less about private conversations. Granted, there might be one or two nosy Noras in the crowd, but the vast majority of switchboard operators are too busy for eavesdropping.

□

Dear Ann Landers: You have said in your column that to take care of them indefinitely — that a temporary "helping hand" is OK but moving in and acting like an adolescent after a marriage collapses is for the birds. What about a mother-in-law who at the age of 48 files for divorce and wants to move in with her son and his wife?

I like my mother-in-law very much and in my opinion she should have left her husband years ago, but I don't want her living with us. My husband has told me the decision is mine — he'll agree to anything I decide. This means I have to accept full responsibility for a negative answer. What should I do? — **Scaredy Kat.**

Dear Kat: Say no on the grounds that she should have her own place, even if it's a rented room — where SHE can be boss.

Clubs and Societies

Garden Party Set

Ladies' Auxiliary to branch 172, Royal Canadian Legion, is holding a garden party at the home of Mrs. Margaret Smith, 902 Delwood, Thursday at 2 p.m. There will be tea, a home bake stall, and miscellaneous attractions.

□

Victoria Cosmopolitan Club will meet Thursday at 6:30 p.m. at Holyrood House.

□

GUILD IF HEALTH

Victoria branch of the Guild of Health will meet to hear Dr. W. A. Falk June 29, at 1:30 p.m., in St. John's old rectory, corner of Quadra and Mason.

□

POLITICS

Ron Gostick, national director of the Canadian League of Rights, will speak on A New Concept of "Non-Party" Politics and The Results of Four Years of Trudeaucracy at 8 p.m. Friday in Grace Lutheran Church parish hall, 1273 Fort.

□

POWER ENGINEERS

The Institute of Power Engineers will meet to hear Gordon Holmis speak on The New Income Tax Act tonight at 7:30 in the first floor conference room, B.C. Hydro Building.

□

PARISH GUILD

Women's Parish Guild of Christ Church Cathedral will hold a summer tea and fair in the parish hall Saturday from 2 to 5 p.m.

Apple Carver Not Cannibal

WINNIPEG (CP) — Jean Lambert refuses to eat apples because she says it's "cannibalistic." But the suburban St. Vital housewife has for the last 10 years made them into little dolls. Mrs. Lambert says the apples dry naturally over a period of three to four weeks after being peeled and are formed into faces by gently applying pressure daily over the drying period.

P.S! 50 COATS
SPECIAL by KASHMOOR of London
PICCADILLY SHOPPE
1017 Government St.

Woodward's
PRESENTS
Summer Happenings
Informally Modelled for You
in the
MAYFAIR ROOM
June 21, 12:15 to 1:30
Enjoy the Luncheon and See the Latest Summer Review from Woodward's
Second Floor
Woodward's Mayfair Room

Yards 'n' Yards Fabrics
SUMMER
FABRIC SALE

60" FORTREL DOUBLEKNITS — 3.95
Light, medium and heavyweight.
Good color selection.
SPECIAL, YD.
Limited Quantity at 2.95 Yd. While Stock Lasts

62" POLYESTER COTTON KNITS
Just Received — Assortment of PATTERNS and DESIGNS IDEAL FOR MEN'S, LADIES', CHILDREN'S T-SHIRTS and TOPS.
Reg. 3.95 and 2.95.
SPECIAL, YARD — 2.95 and 1.95

45" JERSEY KNITS — 2.95
Polyesters, and Polyester and Acetate blends. Reg. to 3.95 yard.
YARD

45" STRIPED DENIM (Woven) — 1.79
3 Color Combinations.
YARD

36" NO-WALE CORDUROY (Woven) — 2.95
6 Colors.
YARD

CLEARANCE — Be sure to check our clearance table for good values — 20% TO 50% OFF!

PRICES EFFECTIVE 'TIL JUNE 30th

Yards 'n' Yards Fabrics
Specializing in Stretch Fabrics
22 W. BURNSIDE (at Harriet) 384-3012
STORE HOURS: 9:30 - 5:30 MON. THROUGH SAT.

Ingledew's
CLOSED
ALL DAY WEDNESDAY
PREPARING FOR OUR
CLEARANCE SALE
WOMEN'S SHOES
BEGINNING
THURSDAY, JUNE 22, AT 9 A.M.

A "GOLDEN" OPPORTUNITY

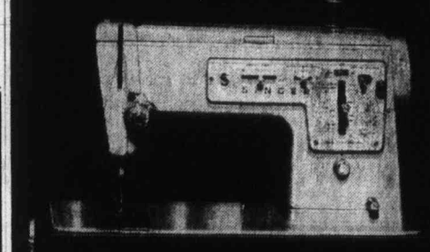

MODEL 401-B1

IN OWN A SINGER® STYLIST® ZIG-ZAG for only $149.95

Check this list of great Singer features!
• EXCLUSIVE Drop-in Front Bobbin
• Built-In Blind Stitch
• Three Needle Positions
• Zig-Zag Stitching
• Lightweight Aluminum Body
PLUS
an attractive "Go Anywhere" Carrying Case!

Take advantage of Singer's GOLDEN OPPORTUNITY DAYS...Now!
Easy budget terms available.

SINGER
"What's new for tomorrow is at Singer TODAY!"
®Trademark of Singer Company of Canada Ltd.

388-6291
Hillside SHOPPING CENTRE
where nicest place to shop

Texans Ask for Yellow

Everything's Coming Up Roses on Tourist Route

There were roses and rosebuds everywhere.

They were ankle-deep on the floor, piled high on tables, thrust into buckets and containers and circling the room on a conveyer belt.

There were white roses, pink roses, yellow roses, and roses in every shade of red, and more were being brought through the door as cold storage rooms filled and overflowed with blooms.

It was the height of the season at Creed's Roses on Shelbourne and some of those roses will end up as gifts to tourists when the first of the summer cruise ships arrives in Victoria on Sunday.

The flowers are grown in huge greenhouses on bushes which are replaced every four to six years.

"Some of the bushes are 10 years old, but most are replaced sooner because we need bushes that will give blooms during the winter as well as during the summer," says grower Bill Ruby.

Replacement often means changing types of bushes as fashions in flowers change, so an experimental bed is maintained where various bushes are tested for yield.

"Roses perform differently here from the way they do in other places. Some which give small blooms farther south grow as big as cabbages here," Ruby said.

"Some take too long to make new blooms after a cutting, and others don't produce in the winter.

"Most important they must last after picking.

"It's a costly business replanting beds, and we can't afford mistakes."

At this time of year the blooms are picked almost continuously, and are sorted rigorously for imperfections that would escape the eye of most flower buyers.

Imperfectations of petals, a bent or weak stem, a bloom that has opened too far are all reasons why flowers should be tossed out.

From the grower the graded blooms are shipped to florists both in and out of Victoria. A large proportion go to Winnipeg.

It's a safe bet that large numbers will go to Island Florist, where owner Norma Fitzsimmons — sometimes to her sorrow — has undertaken to see that every woman who disembarks from a summer cruise ship will be "pinned" with a rosebud corsage and "welcome to Victoria" ribbon.

The project started four years ago after efforts by city businessmen under Sam Lane, who was then president of the Visitors' Bureau, put the city on the list of stopping-off points for cruise ships.

An action committee set to work trying to make visitors feel welcome, and members were self-conscious about the depressing first sight of Victoria from Ogden Point where the big ships dock.

For Mrs. Fitzsimmons the answer was obvious: cheer them up with flowers — hanging baskets and tubs provided by the city and corsages as gifts.

Creed's agreed to donate some of their roses and if necessary the numbers were augmented from Island Florist stocks.

"I don't know how many we made up the first year, but last year 10,000 were given away," she said.

A Visitor's Bureau donation helps drfray some costs of ribbons and labor, but the making up of the corsages is time consuming.

Mrs. Fitzsimmons estimates it takes about four hours to make 100 corsages, and there are times when 10 times that number are needed.

"Sometimes we have to drop everything else just to make them up in time," she said.

"The Oronsay on the Alaska trip carries more than 1,000 passengers, and at times we have two ships coming on the same day — then it's just bedlam."

Bedlam, that is, until the ship sails in, and after the dockside entertainment there are the flower girls, cool and calm, pinning the corsages.

"Sometimes the men will ask if they can have one, too, so we give them a corsage," said Mrs. Fitzsimmons. "Then there are the visitors from Texas — they always want a yellow rose."

Victoria is one of the few cities that puts out such a large scale welcome mat for cruise ships (Mrs. Fitzsimmons notes that even Hawaii has stopped presenting flowers to visitors.) "I think that's why people are so pleased," she says.

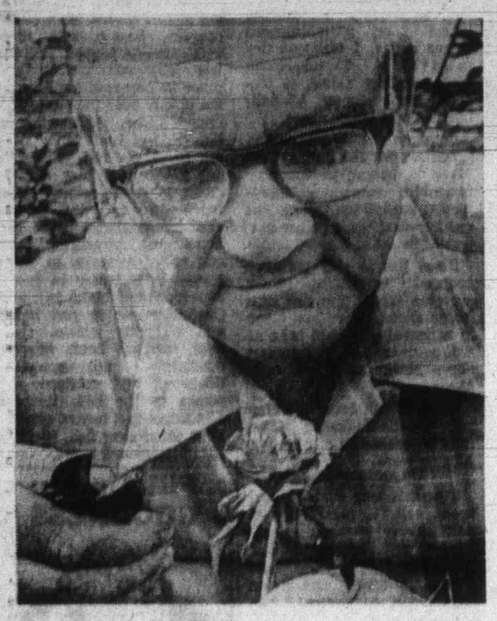

Grower Bill Ruby inspects bloom

Norma Fitzsimmons, corsages-to-be

Rose of welcome is pinned on Mrs. Lucille Warner of Kettering, Ohio, last summer by flower girl Toyi Darling

Corsages being made up by Island Florist staff

Grower to florist, rose escort is wholesaler Ray Wooldridge

STORY: Nancy Brown
PHOTOS: William John

DIVORCE
Can I Afford It?
We offer:
- a reasonable price
- easy terms
- fast confidential service

UNIVERSAL DIVORCE FINANCING LTD.
For your FREE COPY of Canada's Divorce Act
No. 323 - 645 Fort St., Victoria
Phone 382-8326

$147,000
EVERY COLOR — MODEL
HONDA
"World of Pleasure"
PEARSON

Gourmet Class For Men Only

SASKATOON (CP) — The Saskatchewan Power Corp. has started gourmet cooking classes for men only. The instructor, however, will be a woman — SPC cooking consultant Penny Powers. Each participant in the classes will receive a chef's hat, an apron and recipe books.

Advertisement

Grandma, Why Is Your Face So Wrinkled?

Why indeed when, with very little effort, and even less expense, you can make those awful wrinkles diminish and come face to face with firmer, younger-looking skin. It's as simple as starting and ending your day with 2nd Debut. This soothing lotion plants precious moisture deeply into your skin, coaxes the lines and wrinkles up and away. In a week, you'll see the years slip away as the wrinkles diminish and lines disappear. 2nd Debut in CEF 600 or 1200 for double strength is at your pharmacy or department store. What have you got to lose but your lines and wrinkles?

Lila Hamilton
Beauty Consultant

D'Allaird's

Store-Wide

Summer Clearance

Sale

Starts Wednesday, June 21

Please shop early for best selection

D'Allaird's
719 YATES ST.

Victoria Fabric Shop LTD.

They're Back...
and just in time for summer.

Printed Kaftan Panels
from Java

Background colors of white, natural, gold, burgundy, black and teal blue.

47" wide x 72" long
Each
$7.98

Plus a limited supply of Malasian batiks in natural shades. 40" wide.
PER YARD $4.98

STORE HOURS:
Monday to Saturday — 9 a.m. to 5:30 p.m.

- Drapery
- Rods
- Pleater Kits and Accessories
- Fabrics
- Draperies
- Trimmings

1218 BROAD ST.
Between Yates and View

PHONE 382-8541

ALL SUMMER LONG

Arnel double-life fashions by MOLYCLAIRE

Long is sexy. Long is breezy. Long is a gown for sleeping or lounging. Colour-bright. Washable. Photographed is Molyclaire's standout Arnel print with empire lines, low back, provocative front lacing. PSM $11

(Not Shown) Panel style Arnel long gown with fitted bodice, peek-a-boo neckline. Assorted prints. PSM. $10

Loungewear, Downtown (3rd floor), Leughees, Richmond, Surrey, Victoria

the Bay

386-2121

CLASSIFIED ADVERTISING

Vancouver Island's Largest Shopping Centre in Print

386-2121

TELEPHONES AFTER-HOURS
11:30 p.m. to 7 a.m.
Editorials, 383-4509
383-5300
Sports, 383-7000
Circulation, 383-0755

BOX REPLIES
All replies to private box numbers available from 8:00 a.m. to 6:00 p.m. Monday to Friday inclusive.
Victoria Press Box numbers available on request. Charge $1.50.

OFFICE HOURS
Classified Counter, 8:00 a.m. to 6:00 p.m. Business Office, 9:00 a.m. to 5:30 p.m. Monday to Friday inclusive.

OFFICE CLOSED SATURDAY

TELEPHONE HOURS
8:00 a.m. to 8:00 p.m. Monday to Saturday inclusive.

CLASSIFIED COPY DEADLINES
Regular classified advertisements may be placed at the counter, 8 a.m. to 5:00 p.m. on the day prior to publication, Monday to Friday inclusive. By telephone, 8:00 a.m. to 5:00 p.m. Monday to Saturday inclusive.
All classified semi-display copy must be in the possession of Victoria Press Ltd., 2631 Douglas Street, by 4:00 p.m. on the day prior to publication, with the exception of that copy for Sunday Colonist must be in by 4:00 p.m. Friday.

FULL COVERAGE CLASSIFIED RATES

REGULAR CLASSIFIED
LOCAL RATE
One day, 9c per word per day.
Three consecutive days, 8c per word per day.
Six consecutive days, 7c per word per day.
1 6-pt. heading or white space allowed to be charged at 5 words.
Minimum advertisement 10 words and $1.00.
Each initial, sign, group of figures and abbreviation counts as one word.

SEMI-DISPLAY
LOCAL RATE
Ads requiring a style other than that mentioned above will be charged by the measured agate line (14 agate lines equal 1 inch).
One day, 40c per line, $5.60 inch.
Three consecutive days, 35c per line, $4.90 inch.
Six consecutive days, 30c per line, $4.20 inch.

NATIONAL RATE AND OUT-OF-PROVINCE RATE
Regular classified, 10c per word per day.
Semi-display, 43c per line per day, plus 15% if both type sizes are used.

Birth Notices, $2.00 per insertion for standard message of 30 words or less. 8c each additional word or initial.
In Memoriam notices, Cards of Thanks, Death and Funeral Notices, not exceeding 12 lines, $3.50 first insertion and $2.65 subsequent insertions. Each additional line, 35c daily.
Births, Deaths, In Memoriam Notices, Cards of Thanks, Personals not accepted by telephone.
Single paper rates on request.

SUBSCRIPTION RATES
Wherever carrier service is maintained, $3.00 per month.
By mail: Canada, $3.50 per month, $10.00 per three months, $39.00 per year. United States, $4.00 per month. Sunday only: Canada, 25c per copy, $13.00 per year. United States, 30c per copy, $15.60 per year. Commonwealth and foreign rates upon request.
Mail subscriptions are payable in advance.
Authorized as second-class mail, Post Office Department, Ottawa.
Member Audit Bureau of Circulations.

TERMS OF PUBLICATIONS
The Victoria Press Ltd. shall not be liable for non-insertion of any advertisement beyond the amount paid for such advertisement.
In the event of an error occurring the liability of Victoria Press Ltd. shall not exceed the charge for the space actually occupied by the item in question.
All claims on error in publication shall be made within 12 hours thereafter and if not made shall not be considered. No claim will be allowed for more than one incorrect insertion nor for errors not effecting the value of the advertisement.
All estimates of cost are approximate. Advertisers will be charged with space actually used.
All advertising copy will be subject to the approval of the Victoria Press Ltd., who reserve the right in its sole discretion to classify, reject or insert copy furnished.
Advertisements must comply with the British Columbia Human Rights Act which prohibits any advertising that discriminates against any person because of his race, religion, sex, color, nationality, ancestry or place of origin, or because his age is between 44 and 65 years, unless the condition is justified by a bona fide requirement for the work involved.
While every endeavor will be made to forward replies to box numbers to the advertiser as soon as possible, we accept no liability in respect of loss or damage alleged to arise through either failure or delay in forwarding such replies, however caused, whether by negligence or otherwise.

CIRCULATION REPRESENTATIVES
Duncan, Chemainus,
P. J. Rogers 746-6181
Lake Cowichan, P. Edwards 749-6771
Pt. Alberni, Mrs. A. Nilson 723-8313
Nanaimo, R. Lakey SK 3-3766

United States Representatives
MATHEWS, SHANNON AND CULLEN, INC.
New York, Boston, Chicago, Detroit, Philadelphia, Pittsburgh, Cleveland, Syracuse, Charlotte, Atlanta, Cincinnati.

DUNCAN BUREAU
262 Station Street (Hamilton Electric Building). Office and telephone hours, 1 p.m. to 5 p.m. Monday to Friday, inclusive.
PHONE DUNCAN 746-6181

CLASSIFIED SERVICE FOR DUNCAN COWICHAN VALLEY CHEMAINUS RESIDENTS
Classified Ads phoned in to our Duncan office before 3:30 p.m. will appear in the following day's papers.
746-6181

PHONE DIRECT
386-2121
TO PLACE YOUR CLASSIFIED AD

1 BIRTHS

COUSINS — Born to Dan and Sheila, 1407 Ross St., Victoria, B.C., at Victoria General on June 14, a beautiful little girl, Ann Marie. Our special thanks to Dr. Billung-Meyer, Dr. Nugent, Wendy Davis and all the wonderful maternity staff.

DUFF — Born to Ron and Ruth Duff, 9473 Maryland Drive, Sidney, at Queen Victoria Hospital, on June 19, a son, Samuel Matthew, 10 lbs. A brother for Barry, Barbara, Cathy and Marilyn. Thanks to Dr. Carlow and the Maternity Staff.

JONES — Bob and Elaine, 8560 E. Saanich Rd., Sidney, B.C., are pleased to announce the arrival of Kristen Elaine, born June 15, 1972, at Resthaven Hospital, 7 lbs. 1½ ozs. Proud grandparents are Mr. and Mrs. Charles Erickson, Mr. and Mrs. Albert Jones and great grandmother, Mrs. A. E. Readings. Thanks to Dr. P. B. Walsh and Maternity Staff.

NOBRIGA — Born to Billy and Louise (nee Touchings), Honolulu, a son, Ryan Arthur, June 15. Weight 7 lbs. 5 ozs. All well including father. Welcome grandson for Mrs. Marjorie Touchings of Victoria.

WENSLEY — Born to Lawrence and Vivian Wensley, (nee Briggs), 3902 Lauder Rd., at Queen Victoria Hospital on June 3, a daughter Danielle Dianne, 7 lbs. 7 oz. Sincere thanks to Dr. M. Morrison, Dr. H. Gough, and maternity staff. Proud grandparents Mr. and Mrs. F. W. Briggs, Victoria, Mrs. V. Wensley, Campbell River.

5 DEATHS AND FUNERALS

BOULTON — At her residence, 4158 North Road, on June 19, 1972, Mrs. Ellen Isabel Boulton, aged 81 years; born in Victoria, B.C. She leaves her loving husband, George, at home; nieces, nephews and cousins.
Service will be held in the Sands Mortuary Limited "Memorial Chapel of Chimes" on Wednesday, June 21, 1972, at 10:30 a.m., Rev. Canon S. J. Wickens officiating. Cremation. Flowers gratefully declined. Those so desiring may contribute to the Heart Fund, suite 218, 620 View Street, Victoria, B.C.

CLASSIFICATION INDEX

VITAL STATISTICS
1 Births
8 Card of Thanks
5 Deaths and Funerals
10 Funeral Directors
9 In Memoriams
NOTICES
14 Announcements
16 Catering, Banquets and Reception Rooms
15 Coming Events and Meetings
20 Lost and Found
11 Monumentals
18 Places to Visit
17 Restaurants
EMPLOYMENT
26 Female Help Wanted
21 Male Help Wanted
25 Male or Female Help Wanted
30 Situations Wanted Female
29 Situations Wanted Male
31 Situations Wanted Male or Female
27 Teachers Wanted
BUSINESS SERVICES AND DIRECTORY
36 Business Services and Directory
PERSONAL SERVICES
33 Bands, Musicians and Orchestras
40 Business Personals
43 Dancing
42 Education
71 Music Teachers
39 Personals
32 Trade Schools
38 Travel
MERCHANDISING
63 Aircraft
117 Antiques
78 Bicycles
80 Boats and Marine
65 Building Supplies
93 Cameras, Supplies and Photo Finishing
127 Chicks, Poultry, Hatching Eggs, Supplies
135 Farm Implements
12 Florists
60 Fuel
97 Furniture
130 Garden Supplies
99 Groceries, Meat and Produce
130 Heavy Equipment and Machinery
128 Livestock, Supplies and Events
100 Miscellaneous for Sale
103 Miscellaneous Wanted
109 Miscellaneous to Rent
77 Motorcycles
70 Musical Instruments
125 Pets and Supplies
96 Ranges, Stoves and Furnaces
92 Sporting Goods
115 Swaps
63 Timber
98 TV, Stereo, Radio Sales and Service
112 Wanted to Rent, Miscellaneous
AUTOMOTIVE
164 Auto Body Work and Painting
162 Auto Repairs, Service and Towing
168 Campers and Trailers
166 Cars and Trucks Wanted
150 Cars for Sale
151 Foreign, Import and Sports Cars
169 Mobile Homes and Parks
149 New Car Directory
160 Parts, Accessories
158 Tires
154 Trucks and Buses
156 U-Drive and Auto Washing
ACCOMMODATION
185 Convalescent and Rest Homes
175 Hotels
178 Summer Resorts
181 Tourist Accomodation
RENTAL
201 Apartments to Rent, Furnished
200 Apartments to Rent, Unfurnished
203 Apartments Wanted
206 Duplexes to Rent
207 Duplexes Wanted to Rent
202 Furniture to Rent
215 Halls, Warehouses, Stores and Offices to Rent
197 Housekeeping Rooms to Rent
199 Housekeeping Rooms Wanted
211 Houses to Rent, Furnished
210 Houses to Rent, Unfurnished
212 Houses Wanted to Rent
190 Room and Board
191 Room and Board Wanted
193 Rooms to Rent
194 Rooms Wanted
FINANCIAL
155 Automobile Financing and Insurance
233 Mortgage Loans and Insurance
234 Mortgages for Sale
230 Personal Loans and Insurance
235 Wanted to Borrow
REAL ESTATE
280 Acreage for Sale and Wanted
240 Business Opportunities
247 Business Opportunities Wanted
300 Churches
247 Commercial or Industrial Properties
258 Condominiums and Townhouses
253 Country Homes and Properties
270 Exchange Real Estate
290 Farms for Sale and Wanted
263 Garages for Sale, Rent, Wanted
293 Gulf Islands Properties
250 Houses for Sale
265 Houses Wanted to Buy
295 Listings Cancelled
268 Listings Wanted
271 Lots for Sale
294 Mainland and Out of Province Properties
273 Property for Sale
274 Property Wanted
244 Revenue Property
245 Revenue Properties Wanted
285 Up-Island Properties
256 Waterfront Properties

NOTICE OF COPYRIGHT

Full, complete and sole copyright in any advertisement produced by Victoria Press Ltd. is vested in, and belongs to, Victoria Press Ltd.; provided, however, that copyright IN THAT PART AND THAT PART ONLY of any such advertisement consisting of illustrations, borders, signatures or similar components which is, or are, supplied to Victoria Press Ltd. by the advertiser in the form of engravings, matrices, casts, etc., and incorporated in said advertisement shall remain in and belongs to the advertiser.

5 DEATHS AND FUNERALS

COOPER — On June 19, 1972, in Victoria, Miss Grace Cooper, R.N., of 505 Trutch Street, formerly of Windsor, Ontario. She leaves her loving sister, Dora, with whom she resided. She was a graduate nurse of Jamestown. Service in McCall Bros. FAMILY CHAPEL on Thursday, June 22, at 3:30 p.m., with the Rev. B. Morloy officiating, followed by cremation. (Flowers gratefully declined with thanks.)

CREASEY — On June 18, 1972, at the Royal Jubilee Hospital, Mrs. Nora Creasey, of 1590 Arrow Road, Saanich, in her 83rd year. Widow of Alfred B. Creasey, formerly of Sylvania, Sask., and Trail, B.C., and previously operated a store and Post Office on North Galiano Island. Survived by one daughter, Mrs. Eileen Crane, Calgary; at present attending the University at Denver, Colorado; one sister, Mrs. Mable Dame of Goodwater, Sask., and grandchildren, Kathy Mathew and Berni Mary of Calgary, Alberta.
Funeral service will be held on Thursday, June 22, at 1:00 p.m. from HAYWARD'S FUNERAL CHAPEL, 734 Broughton Street, Canon S. J. Wickens officiating. Interment in the Royal Oak Burial Park.

FRANCIS — In Victoria on June 19, 1972, F. Hugh Francis, aged 82 years, a native son of Victoria, of 3053 Henderson Road; president of F. W. Francis Ltd. in Victoria. He is survived by his wife, Ona; two sons, Bruce of Ucluelet and Ian of Victoria; one grandchild, Cheryl, his parents, Mr. and Mrs. F. W. Francis of Victoria; one sister, Mrs. Betty McArthur of Victoria. He was a past president of the Retail Merchants Association, Victoria Chamber of Commerce, Kinsmen, K40 and the Racquet Club, and was well known as an oarsman of J.B.A.A., a member of the Uplands Golf Club, Capital City Commercial Club, the Masonic Order and Gizeh Temple Shrine. He was also an ardent fisherman.
Funeral service in McCall Bros. Chapel, Johnson and Vancouver Streets, on Friday, June 23, at 10:30 a.m., with the Venerable Archdeacon H. J. Jones officiating, followed by cremation. (Flowers gratefully declined. If desired, donations may be made to the Cancer Clinic, 1900 Fort St.)

HALLETT—On June 18, at Queen of Victoria Hospital, Nellie, Hallett, 749 McLure St., formerly of Marsden, Sask. Miss Hallett was a member of Christ Church Cathedral and the Silver Threads in Victoria. She is survived by two cousins in England.
Funeral service will be conducted on Wed., June 21, at 11 a.m. from Christ Church Cathedral. Interment in Royal Oak Burial Park. HAYWARDS FUNERAL CHAPEL, directors.

Le QUESNE — May, widow of the late James Farley Le Quesne, passed away suddenly on June 17, 1972, at the Royal Jubilee Hospital in Victoria, age 73. Mrs. Le Quesne was born in Hastings, England, on February 1, 1899, she had lived in Duncan since 1919 and was a member of the Pythian Sisters for many years. She is survived by two sons, James R., of Duncan, and Arthur A. (Buzz), of Maple Bay; two dauthers, Mrs. S. Harknett (Kay), of Duncan and Mrs. G. Auchinacie (Olive), of Montreal; also eight grandchildren and eight great-grandchildren.
Funeral serivce for Mrs. Le Quesne will be held on Wednesday, June 21, 1972, at 1:30, from the Hirst Funeral Chapel (Sands), with Rev. G. Allan Kerr officiating. Interment will follow in the Mountain View Cemetery. Hirst Funeral Chapel (Sands) of Duncan, B.C., are in charge of arrangements.

LYNN — In Victoria, on June 17, 1972, Mr. Norman Lynn, of 3244 Quadra Street; born in Galashiels, Scotland, and resident here for 62 years. He is survived by his wife, Ida; his sister, Mrs. L. (Mary) Hemming, and brother, Frank, of Victoria; nieces and nephews.
Service in McCall Bros. Chapel, Johnson and Vancouver Streets, on Wednesday, June 21, 1972, at 1:15 p.m., with the Rev. Dr. A. E. King officiating, followed by cremation. (Flowers gratefully declined. If desired, donations may be made to the Queen Alexandra Solarium, P.O. Box 600, Victoria.)

McPHEE—Flora Conner, aged 82 years, peacefully in sleep, June 18, 1972, widow of Judge George McPhee, Q.C. Survived by her children, Fraser McPhee, of Sherman Oaks, California, Commander Ian McPhee, of Victoria, and Mrs. Wm. G. Konantz, of Winnipeg.
No flowers please. Contributions to the Canadian Cancer Society would be appreciated. Funeral services will be held on Wednesday, June 21, at 3 p.m. in St. Andrew's Presbyterian Church, Douglas St., Victoria, Rev. J. L. W. McLean officiating, followed by cremation at Royal Oak. Arrangements through the Memorial Society of B.C. and First Memorial Services Ltd.

ROBERTS — Suddenly, in Victoria, on Saturday, June 17, 1972, Dorothy May Roberts, aged 52 years; born in Vancouver, and a resident of Victoria for the past five years. She was a member of the Arbutus Crafts. She leaves her son and daughter-in-law, David and Derica, in England; her daughters, Mrs. Dalyce Jack in Vancouver, Dolores in Victoria; two brothers and five sisters; nieces and nephews, and many kind friends associated with the Canadian Arthritis Society.
Funeral services will be held on Wednesday, June 21, at 1:30 p.m., in the Thomson and Irving Funeral Chapel, Rev. Robert Sansom officiating, followed by interment in the Royal Oak Burial Park.

STEWART — On January 19, 1972, in Victoria, Mr. Robert Stewart, aged 72 years, of 843 Tulip. He leaves his two sisters, Mrs. A. T. Rendel of Victoria and Mrs. John Brown in Scotland, en route to Victoria.
PRIVATE service in McCall Bros. FAMILY CHAPEL on Friday, June 23, at 3:00 p.m. Interment at Royal Oak Burial Park.

YOUNG — In Victoria on Tuesday, June 20, 1972, Mr. David Leslie Young, of 666 Cook Street, Apt. 410, aged 82 years; a resident of Victoria for the past 29 years, formerly of Sault Ste. Marie, Ont. Survived by his loving wife, Ina; one daughter, Evelyn Sneakman of Victoria; one sister in England; seven grandchildren; 20 great-grandchildren; a number of nieces and nephews. Also five step-sons and two step-daughters. He was a member of Central Baptist Church, Victoria.
Service in McCall Bros. Chapel, Johnson and Vancouver Streets on Friday, June 23, at 1:00 p.m., with the Rev. Percy Wills officiating. Interment at Sooke Harbour Cemetery, Saseenos. (Flowers gratefully declined. If desired, donations may be made to the Cancer Fund, 857 Caledonia Avenue, Victoria.)

WATSON — In Victoria, B.C., on June 18, 1972, Mr. William Watson, of 1945 Beach Drive, aged 84 years; born in Blantyre, Scotland, and a resident of Canada since 1906. He is survived by his loving wife, Susan Maude; three daughters, Mrs. D. C. (Evelyn) Leask, of Vancouver, B.C., Mrs. D. H. R. (Doreen) Blake, of Port Alberni, B.C., Mrs. A. E. (Joy) Hillsden, of 1760 Green Oak Terrace, Victoria, B.C.; four granddaughters; eight grandsons, and one great-granddaughter; also his sisters, Mrs. J. W. Wilson, Nanaimo, B.C., Mrs. D. Gourlay, Seattle, Wash., Mrs. R. Fee, Vancouver, B.C.; nieces and nephews. Mr. Watson served in the First World War. He was a member of Columbia Lodge No. 2, IOOF, Victoria, B.C. for forty-six years, and was with the Canada Customs and Excise in Victoria for over 30 years.
Service under the auspices of Columbia Lodge No. 2, IOOF will be held in the Sands Mortuary Limited "Memorial Chapel of Chimes", on Wednesday, June 21, 1972, at 3:00 p.m., Rev. Dr. A. E. King officiating. Interment in Royal Oak Burial Park.

5 DEATHS AND FUNERALS

LODGE NOTICE
The officers and members of Columbia Lodge No. 2 IOOF are requested to meet at the Sands Mortuary Limited "Memorial Chapel of Chimes", 1803 Quadra Street, on Wednesday, June 21, 1972, at 3:00 p.m., to attend the funeral of our late Bro. William Watson.
—H. Hutchinson, Rec. Sec.

8 CARDS OF THANKS

The family wishes to thank relatives, friends and Sands Chapel for their understanding, help and beautiful floral arrangements in the loss of our beloved father Charles Lumley.

9 IN MEMORIAM

GILBERT — In loving memory of my darling father, Harry and dear grandfather to my boys, Gilbert and Paul, who passed away June 21, 1967.
We do not need a special day
To bring you to our minds,
The days we do not think of you,
Are very hard to find.
Time say time heals all sorrow,
And will help us to forget,
But time so far has only shown
How much we miss you yet.
God gave us strength to bear it,
And courage to face the blow,
But what it meant to lose you
No one will ever know.
It was God's will to take you
He knew you needed rest.
His garden must be beautiful
He only takes the best.
When I am sad and lonely,
And everything goes wrong,
I seem to hear you whisper
Cheer up and carry on.
Each time I see your photo
You seem to smile and say
Don't cry, I'm only sleeping,
We'll meet again some day.
—Ever remembered by your daughter, Marie and grandsons, Gilbert and Paul.

IMESON — In loving memory of my beloved brother (Alf) Imeson, who passed away on Father's Day, June 21, 1970.
Always so true, unselfish and kind;
Few in this world his equal you'd find;
He lived as he lived, everyone's friend.
—Sadly missed by his sister Lilly and brother-in-law Garfield Sidwell.

10 FUNERAL DIRECTORS

WE CARE
Your Six Community Chapels Dedicated to Service. Sensible Prices.

Victoria, B.C.
Sands Mortuary Limited "Memorial Chapel of Chimes" (main office) 388-5155, 388-5156, 383-7511

Sidney, B.C.
Sands Chapel of Roses, 656-2932

Colwood, B.C.
Sands Chapel of Heather, 478-3821

Duncan, B.C.
Hirst Funeral Chapel (Sands), 746-5212

Ladysmith, B.C.
Ladysmith Funeral Chapel (Sands), 245-2331

Nanaimo, B.C.
Westwood Chapel of Flowers (Sands), 753-2032

Independent, Family Owned and Controlled. Sands since 1912.

McCALL BROS. Funeral Chapels
1400 Vancouver Street
385-4465 — 385-4466 — 385-4467
Recommended by so many to relatives and friends . . . the Name is Assurance.
PRIVATE SERVICE
STEWART, Mr. Robert
TUESDAY
CARVER, Mrs. Anna Maria Accompanied to Harron Bros., Vancouver, for service and interment.
STEWART, Mr. Joseph 4:30 p.m.—FAMILY CHAPEL
WEDNESDAY
BENNETT, Mr. Alexander 10:15 a.m.—FLORAL CHAPEL
LYNN, Mr. Norman 1:15 p.m.—FLORAL CHAPEL

CHAPLIN'S FUNERAL CHAPEL
1155 Fort Street
Independently owned and operated. Offering dignified funeral service within the means of all.
384-5512 384-8626

HAYWARD'S CHAPEL
Ready to carry out the family's wishes, quietly, sympathetically, with efficiency and dignity.
386-3305
734 Broughton St.
REGINALD HAYWARD MGR.

THOMSON & IRVING
Funeral Chapel
Est. 1906 — Formerly of Winnipeg
A Dignified and Understanding Service at Moderate Cost
PRE-NEED AT NEED
SHIPMENTS
1625 Quadra St. Phone 384-2612

FIRST MEMORIAL SERVICE
Undertakers for the Memorial Society of B.C. — 384-7041

11 MONUMENTAL

STEWART MONUMENTAL Works Ltd.
ESTABLISHED 1896
Memorial of Distinction
Marble fireplace and tabletops
1403 May St. 384-3452

MORTIMER'S MONUMENTS
ESTABLISHED 1877
"The Finest in Craftsmanship"
633 DAVID ST. 383-6421

12 FLORISTS

REAL FLOWERS FADE but THE MEMORY LASTS
Funeral Flowers expertly designed
WOODWARD'S FLORISTS
635 Fort 384-5614

14 ANNOUNCEMENTS

POST NO. 1 VICTORIA NATIVE Sons of B.C. are seeking nominations for the Annual Good Citizens Award. If you know of some deserving citizen please write to John Sullivan, Secretary, 3104 Richmond Road, Victoria.

CHRIST CHURCH CATHEDRAL teas and bazaar, Parish Hall, Saturday June 24, 2-4:30 p.m.

15 COMING EVENTS AND MEETINGS

HORSE RACE — VANCOUVER
Saturday, June 24th, at 9:00 a.m. bus leaves B.C. Hydro, returning 9:15 p.m. Fare $7.00 return. Reserve your seat by phoning either 386-2000 or 477-6696. Passes for 50c admission to grandstand included in trip.

WINE AND CHEESE PARTY for the Victoria Aquarium Society to be held at the Jubilee Hall on Fraser Street, June 24th, 4 p.m.-6 p.m.

SCANDINAVIAN BROTHERHOOD mid-summer dance at Saanichton Agricultural hall Saturday June 24, 9 p.m.

15 COMING EVENTS AND MEETINGS

London Boxing and Athletic Club
BINGO
Every Wednesday, 7:30 p.m.
Curling Rink
1952 Quadra
FREE ADMISSION
All Cards 25c each
No Game less than $30.00
1 at $200.00
1 at $100.00
2 at $50.00
20th game $450 on
50 Nos. or less
Win Season's Pass
Draw red ball for cash
Extra door prizes
All games good neighbors
5 extra games
Not less than $100.00
Free Bus—Refreshments Available
Visitors Welcome

16 CATERING, BANQUET and RECEPTION ROOMS

THE DUKE'S DINING LOUNGE
4558 Cordova Bay Rd., PHONE 658-8922
—Open 12 noon till midnight
—Receptions, weddings, parties, banquets.
—Home catering on request
—Please call Bill Adams.
THE DUKE'S DINING LOUNGE, 658-8922
THE CELLAR RESTAURANT, 382-1714

20 LOST AND FOUND

LOST CROSS-BRED TERRIER black with white chest, tan markings on legs and face, in Esquimalt Graving Docks. 388-6530.

REWARD $50. MEDIUM SIZED dog, part German Shepherd, short tail, black and brown interwoven. 743-5197.

LOST: BROWN TASSEL COAT. Name: Darin Underwood. 388-4946 inside on lining. Please return.

LOST: BLACK WALLET, WITH personal cards and sum of money. Reward. 383-9414 or 383-0274.

LOST MALE SIAMESE CAT, VICTORIA West, Esquimalt, Catherine St. area, reward. 382-8871 after 5.

LOST: MOTTLED GREY CAT, Fraser-Esquimalt Rd. area. Answers to "Thumper." 382-9433.

LOST: SPAYED FEMALE TORTOISE SHELL cat. Sidney area. Please phone 656-1917.

LOST: JUNE 18, MAN'S GOLD watch. Shorncliffe Road-McKenzie Avenue. Reward. Phone 477-1372.

LOST — DOWNTOWN VICTORIA lady's navy cashmere sweater. Reward. 598-1101.

LOST — CAR KEYS ON SILVER chain. Gyro Park. 477-5577.

LOST, MAN'S BULOVA WATCH, brown nylon band. 598-5013.

HAVE YOU LOST YOUR CAT? Homes wanted. CPL. 598-5731.

LOST YOUR PET? HOMES wanted, found. SPCA. 388-6627.

21 MALE HELP WANTED

ADVERTISEMENTS IN THIS CLASSIFICATION MUST COMPLY WITH THE BRITISH COLUMBIA HUMAN RIGHTS ACT SEE COLUMN 1

LIFE INSURANCE SALESmen required immediately. No previous experience necessary. Must be bondable. Excellent salary plus commission and fringe benefits. For appointment please call 388-6681.

1 AUTO MECHANIC FULL-TIME
1 AUTO MECHANIC PART-TIME
Must be qualified in brakes and tune-up with wheel-align experience an asset. Salary and benefits plus commission. For information call Mr. Foster or Mr. Wackett, 386-9472.

IT'S FIRST COME — FIRST SERVED
Several profitable Times newspaper routes in the James Bay area will be available soon. Profits ranging to sixty dollars a month. Compact, quick to deliver. Applications outside the area will be accepted. If you are 12 years or over and desire a profitable business, please contact the Times Circulation Department TODAY — 2631 Douglas St. or telephone 382-3131.

THE BAY
Commissions sales position for sales oriented person. Experience in component stereo and portable electronic equipment preferred. Good opportunity for aggressive individual. Apply in person to personnel office fourth floor.

LICENSED AIR ENGINEERS
Category "A" required by a B.C. Aviation Company. Should have heavy aircraft and radial engine experience. Permanent employment. State salary expected. Apply in writing to Victoria Press, Box 633.

EXPERIENCED RECEIVING clerk required. Applicant must be accounting oriented. Responsibilities include checking all incoming goods, checking them for quality and quantity. Must have legible hand and ability to comply receiving reports, etc. Please call 384-5151, 9 - 5 p.m.

IS $24,000 PER YEAR TOO MUCH to pay for the individual who is a self-starter, a hard worker with concrete goals of success? If you are in this category and want to investigate an opportunity in a challenging dynamically growing field. Phone 385-3909 between 4 and 6 p.m.

SALES TRAINEES, JUNE GRADuates. Large financial institution will pay June college graduates up to $9,000 the first year. Holders of advance degrees up to $11,000. All fringe benefits. Phone 384-9388 to arrange interview.

MECHANICS
For new BMW, Peugeot dealership in Victoria. Top wages, fringe benefits. Starting date, July 4. Phone June (Victoria), 384-1515. Mr. Rhomberg Vancouver 733-3651 after 6 p.m.

MAN REQUIRED FOR CLEAN up and maintenance. Must have gardening experience. For occasional work, Langford district. State wage required. Phone after 7 p.m. 384-8791.

TIRED OF THE ROUTINE JOBS? See our advertisement under "Male or Female Help Wanted" heading.
Wall and Redekop Realty Ltd. 386-8321

INSURANCE MANAGER REquired for agency grossing $300,000 commissions per year. Please reply giving experience and salary expected to Victoria Press, Box 641.

ELDERLY GENTLEMAN AT Portage Inlet requires reliable gardener and/or driver with or without car for occasional shopping trips. Victoria Press, Box 631.

21 MALE HELP WANTED

EXCELLENT OPPORTUNITY for a good salesman. Commission basis with a guarantee. Standard Furniture, carpet department. Apply before 10 a.m. at main office.

TV-RADIO TECHNICIAN REquired, permanent position excellent salary and benefits. R.C.A. Ltd., 2661 Douglas Street, Victoria. 382-8141.

HARD WORKING, RELIABLE man required for painting and maintenance business. Experienced only. Victoria Press, Box 629.

EXPERIENCED NIGHT AUDIfor-clerk, downtown motel. References. Part-time leading to full-time if suitable. 386-2812.

EXPERIENCED ROOFERS (shinglers) required by old established roofing company. 382-4432.

VANCOUVER SUN HAS A BICYcle paper route. Available near Cook and Fort and Fairfield and Esquimalt areas. 386-2794.

GOOD PAINTERS WANTED. Spray or brush. Union wages. Victoria Press, Box 628.

CONTINENTAL CUISINE COOK wanted full or part time. Good salary. Inquiries 656-3541 before noon.

RAPIDLY EXPANDING LOT requires experienced used car salesman, top commission. 383-2322.

EXPERIENCED TELEPHONE solicitor to begin full popular sports program. Phone 383-9811.

EXPERIENCED 2-CYCLE MEChanic for motorcycle shop in Victoria. For interview phone 383-9525.

MECHANIC-TECHNICIAN, TO connect Co2 fire extinguisher systems, $10 per hour. 386-2812.

WANTED; PAINTER, PART-time. Write Victoria Press, Box 625.

BARBER, JOURNEYMAN, 383-1151, local 489; 8:30-5:30 or 388-9553.

PLUMBER OR APPRENTICE, new house work. 478-3384.

EXPERIENCED WINDOW cleaner. 479-1688.

25 MALE OR FEMALE HELP WANTED

ADVERTISEMENTS IN THIS CLASSIFICATION MUST COMPLY WITH THE BRITISH COLUMBIA HUMAN RIGHTS ACT SEE COLUMN 1

OPPORTUNITY FOR A CAREER IN REAL ESTATE
ATTENTION
COLWOOD, LANGFORD METCHOSIN and SOOKE RESIDENTS
We require new sales people for our new Colwood office. If you are interested in above average earnings and working in this quickly expanding area, call in or phone for further information. A full time tutor will take you through the pre-licensing course.
APPLICATIONS BEING TAKEN NOW
CALL ELLWOOD NAULT MANAGER, at 478-5561 or 388-4150 AND ARRANGE AN INTERVIEW
BLOCK BROS. REALTY LTD.
COLWOOD OFFICE

CAREER MINDED??
RESOLVE to join SUCCESS today!!
ONLY in the field of marketing can you expect to earn an executive salary in your first year AND KEEP GROWING. Real Estate is the ONLY commodity that is universally accepted and desired. Provide yourself with the training necessary to develop a skill that WILL secure your future in Real Estate. I WILL personally tutor you through the pre-licensing phase of your career. I WILL follow through with post-licensing training and a personal development program tailored to YOUR needs. I WILL create an environment designed to help YOU attain YOUR goals. I ASK ONLY that you provide DESIRE and a WILLINGNESS to learn.
Call 384-8321 TODAY and ask for RENE ROUGEAU — Sales Manager, Wall and Redekop Realty Ltd.

REAL ESTATE MADE SIMPLE
Our next Real Estate instruction course commences Monday, 26 June. Be sure to enroll today.
LADIES AND GENTLEMEN
Let me teach you Real Estate. This very rewarding profession is both exciting and interesting. Just for fun call me now. You may be pleasantly surprised just how easy Real Estate can be with the right teacher. Call ERIC SAFFER — 386-2291, Personnel Director, Jack Mears—Oak Bay Realty Ltd.

A REWARDING CAREER IN REAL ESTATE
starts with your application to Block Bros. Realty We TRAIN YOU — by tutor through the pre-licensing course — WE TRAIN YOU — for sales after graduation. Opportunities are unlimited for the ambitious person. PHONE NOW FOR AN INTERVIEW APPOINTMENT
to
MR. J. GIST
ASSISTANT MANAGER
BLOCK BROS. REALTY
386-3231 1800 Blanshard St.

We Teach You A Trade
Employers turning you down for lack of experience?
Try Us - We Train You!
Contact the Canadian Armed Forces Recruiting Unit at: 1002 Wharf Street, Victoria, B.C.

REAL ESTATE AS A CAREER
We will sponsor 6 top calibre men and women to be trained for a career in Real Estate. Must have the following:
1. Happy disposition
2. Presentable appearance
3. A desire to be successful.
J. C. (JACK) WALDRON
Sales Manager
Shirley Philips Homefinders Ltd.
386-2911

Single person or married couple to caretake older, fully occupied 15-suite apartment block close to city centre. Victoria Press, Box 639.

PARTNERS WANTED IMMEDIately for exciting business opportunity: restaurant-night club. Small investment required. Create your own life style. Own a piece of the action. Downtown waterfront. Legitimate inquiries only. Victoria Press, Box 600.

MAKEUP DIRECTOR
General Foods recently acquired a prestige cosmetic subsidiary and wants to train makeup directors for this area. Full or part-time with high earnings potential. Call 652-1610.

CARETAKER COUPLE FOR 30-suite adult apartment building. Send details, references in confidence to Victoria Press, Box 620.

LIVE-IN COUPLE FOR JANItorial services, 36-suite apartment, all electric. Victoria Press, Box 635.

DEPENDABLE KENNEL HELPer. Can live in. Good Shepherd Shelter, Mill Bay.

25 MALE OR FEMALE HELP WANTED

WANTED FOR VANCOUVER, Dunbar District. Responsible woman or couple, for companionship and meals, for elderly lady in own home, (nursing not required). Remuneration by arrangement, includes free use of small house and garden. Victoria Press, Box 638.

WE HAVE A TERRIFIC PRODuct to sell. Wanted: male or female commissioned sales person. Must be bondable and be able to supply references. Send resume to Victoria Press, Box 614.

FULL OR PART TIME SERVICing Fuller Brush customers, Langford-Colwood area. Part time $50 a week or more. 385-2692 9 a.m.-1 p.m.

STUDENTS CAN'T FIND A JOB? Fuller Brush requires 3 more sales representatives for Victoria. $1.75 bonus and benefits. Full or part time, phone 384-4523.

WANTED: SHORT ORDER COOK, must be fast. Apply in person between 2 and 3, Little Harry's Restaurant, Hillside Shopping Centre.

WANTED: MIDDLEAGE COUPLE to caretake 40 housekeeping rooms. Abstainers preferred. 383-8437.

CARETAKER WANTED FOR new 44-suite apartment. Phone 385-0411, 592-7676.

26 FEMALE HELP WANTED

ADVERTISEMENTS IN THIS CLASSIFICATION MUST COMPLY WITH THE BRITISH COLUMBIA HUMAN RIGHTS ACT SEE COLUMN 1

MAJOR MANUFACTURER OF ELECTRONIC EQUIPMENT REQUIRES
Experienced Clerk-Steno with basic bookkeeping knowledge. Telephone selling experience helpful. Duties will also include the dispatching of service calls.
The successful applicant for this position must be neat in appearance and have a pleasant personality and be able to communicate effectively with people.
Salary commensurate with experience
Excellent company benefits
FOR INTERVIEW PHONE MR. ATWOOD 477-5907

THE BAY
We have a challenging position in our sporting goods department, for an attractive enthusiastic person, with a keen interest in sports. This job offers a good salary, a wide range of staff benefits, and excellent working conditions. Please apply in person to the Personnel Office, Fourth Floor.

A CLERK II IS REQUIRED IN the Costing Section of the Accounting Department of a local industrial firm. Duties include the posting of labour and material charges to detailed cost records, preparation of cost statements, typing and filing, and other duties as required. The necessary qualifications are a good working knowledge of basic costing procedures, plus a general knowledge of office methods and procedures and the use of standard office equipment. Previous switchboard operation experience would be of value but is not essential. Salary $467 per month. Victoria Press, Box 645.

AVON CALLING
"AT LASTI I'VE FOUND A WAY TO EARN EATRA MONEY — AND CARE FOR MY FAMILY, TOO!" As an Avon Representative, you can choose your own hours to make money for the things you want. Get the facts by calling Mrs. S. Burkinshaw 384-7345.

TWO FRONT OFFICE CASHIER

Bruce Lowther

MORE ALL SORTS: Can you imagine a strike over reruns? The Screen Actors' Guild, biggest union in Hollywood, says one of its main demands for its next contract with film producers will be either a reduction in TV reruns or 100 per cent of the original salary every time a show is repeated.

The English firm of Thames TV says it still wants to show Jalna even though the CBC cancelled it. Great — that means $300,000 revenue for the CBC that the taxpayers won't have to provide.

Roy Scheider, Popeye's aide in French Connection, starred in the ABC pilot for next season's ABC adventure series Assignment: Vienna, but dropped out of the series itself. Robert (DA) Conrad got the job . . . CBS has quickly dumped Amateur's Guide to Love, its attempt to imitate Dating Game, and has replaced it weekday afternoons with My Three Sons reruns.

❑

BUREAU OF USELESS INFORMATION: Tuesday's answer — Anyone who likes the comedy teams Allen and Rossi, Burns and Allen, Burns and Schreiber, Nichols and May, Olson and Johnson, and Wheeler and Woolsey is making two errors. It's Nichols (Mike) and Olsen (Ole) not Olson.

Today's question is another in this ridiculous series wherein I make a statement with one or more errors. Steve Allen's books included Dayton Allen, Bill Dana, Don Knotts, Louis Nye, Sam Posten and Allen's wife Audrey Meadows. There are really three errors there; answers Thursday.

"This is a public service announcement."

Wednesday Highlights

C-5:00 p.m. — Baseball, Montreal at Cincinnati — 5.

C-8:00 Premiere on ABC of The Super, a summer situation comedy with Richard Castellano running New York tenement Archie Bunker style — 4.

C-8:30 — Premiere of The Corner Bar, with Gabriel Dell and Bill (Mona!) Fiore in another Bunkerish imitation — 4.

C-9:30 — ABC reruns its Kopykats comedies—4.

CABLE 10 — 7:00 p.m., a Yukon and White Pass railroad film; 7:30, Tax Reform '72; 8:00, the SPCA program Community Pets is about wild birds; 8:30, Project Travel; 9:00, Nature's best; 9:30, B.C. Trails.

Wednesday Movies

9:30 a.m. — Three Hearts for Julia (Forgettable 1942 romanticomedy), Melvyn Douglas, Ann Sothern. Whenever anyone bids three hearts, I'm the dummy and the others at the table bury me with three spades—4.

12:45 noon — Virgin Island (good 1958 island romantic drama), John Cassavetes, Sidney Poitier, Virginia Maskell. A high-class soaper — 6, 8.

C-4:00 p.m. — Benny Goodman Story (1955 Steve Allen). Terrible plot but the music is great — 7.

C-9:00 — Ride to Hangman's Tree (standard 1967 western), Jack Lord, James Farentino, Speaking of cards, most blackjack dealers hit me with clubs—7.

11:00 — Gun Grit (stupid 1932 western museumpiece). Apropos of nothing, Sammy Davis' favorite cards are one-eyed Jacks — 13.

C-11:30 — The Day They Robbed the Bank of England (fairly good 1960 caper), Peter O'Toole, Aldo Ray. Supposedly based on fact — 7, 12.

12:00 — In the French Style (fairly good 1963 French romantic drama), Jean Seberg, Stanley Baker. Today's best film — 6, 8.

12:30 — Wild Horse (1931 Hoot Gibson western loser). The cribbage player who had three children said their ages were 15-2, 15-4 and a pair was six — 13.

C-1:30 a.m. — Secret of Blood Island (1965 war-prison adventure). The stars are unknown but this is actually not a bad film at all — 7.

C-Color: PS—No radio worth noting today.

Program Schedules for Wednesday

Programs subject to last minute changes by stations concerned.

CBUT 2	KOMO 4	KING 5	CHEK 6	KIRO 7	Time	CHAN 8	KOTS 9	KTNT 11	KVOS 12	KTVW 13
	Len Sampson News Bess Myerson Movie	Today Today Telescope Telescope	Air University	J. P. Patches Capt. Kangaroo News News	8:00 8:30 9:00 9:30	Air University		Concentration	Cartoons Capt. Kangaroo Lucille Ball My Three Sons	Stocks (7:00) Stock Markets Stock Markets Stock Markets
Mr. Dressup Giant; Helene Sesame Street Sesame Street	Movie Movie Gourmet Bewitched	Sale of Century Hlywd. Squares Jeopardy Who, What, Where	Flintstones Giant; Helene Yoga All About Faces	Family Affair Love of Life Where Heart Is Search for Tmrw	10:00 10:30 11:00 11:30	Yoga All Abt Faces Jean Cannem Jean Cannem		Mantrap Jack LaLanne Romper Room Romper Room	Family Affair Love of Life Where Heart Is Search for Tmrw	Stock Markets Stock Markets Stock Markets Stock Markets
Golden Silents Luncheon Date Bob Switzer Gourmet	Password Split Second All My Children Let's Make Deal	Distaff Days of Our Lives Doctors Another World	Noon Show Noon; Movie Movie Movie	News As World Turns Many Splendored Guiding Light	12:00 12:30 1:00 1:30	News; Pete's Place; Movie Movie Movie		Three on Match To Tell Truth Dan St. Thomas Laramie	Virginia Graham David Frost David Frost David Frost	Stock Markets Stock Markets Stock Markets World Cooking
Paul Bernard Dick Van Dyke Take 30 Edge of Night	Newlywed Game Dating Game General Hospital One Life to Live	Peyton Return Somerset Dinah's Place Anything Game	Movie Organic G'dening Take 30 Edge of Night	Secret Storm Edge of Night Guide to Love Dick Van Dyke	2:00 2:30 3:00 3:30	Movie What's Word Another World Anything Game		Laramie New Zob Revue Tenn. Tuxedo Speed Racer	Secret Storm Many Splendored It's Your Bet What's My Line?	Horse Racing
Family Court Birdman, Galaxy Baseball Baseball	Love U.S. Style What's My Line? Petticoat Junction News	Mike Douglas Mike Douglas Mike Douglas News	Family Court Birdman, Galaxy Baseball Baseball	Movie Movie Movie Movie	4:00 4:30 5:00 5:30	Beat the Clock Flintstones Green Acres Hogan's Heroes	Sesame Street Sesame Street Mister Rogers Electric Company	Addams Family Gentle Ben Daniel Boone Daniel Boone	Cartoons Cartoons Mothers-in-Law Perry Mason	
Baseball Baseball Baseball Sportsweek	News News Survival This Is Your Life	News News Truth or Conseq. Primus	Baseball Baseball Baseball Sportsweek	News News Medical Centre Medical Centre	6:00 6:30 7:00 7:30	News News Randall, Hopkirk Randall, Hopkirk	Pottery Book Beat Interview Doors to Science	Star Trek Star Trek It Takes a Thief It Takes a Thief	Perry Mason News Here's Lucy Virginian	
Bob Switzer Hourglass Hourglass Singalong Jubilee	The Super Corner Bar Marty Feldman KopyKats	Adam-12 Mystery Movie Mystery Movie Mystery Movie	Medical Centre Medical Centre Green Acres Hogan's Heroes	Mannix Mannix Movie Movie	8:00 8:30 9:00 9:30	Cousteau Cousteau Water World Jason King	Politics 1972 This Week Vibrations Vibrations	Merv Griffin Merv Griffin David Frost David Frost	Virginian Virginian Medical Centre Medical Centre	Contact Contact Faith Miracles Bob Corcoran
That Girl World at Large News News; Hourglass	KopyKats Student Drama News Dick Cavett	Night Gallery Night Gallery News Johnny Carson	Randall, Hopkirk Randall, Hopkirk News News	Movie Movie News Movie	10:00 10:30 11:00 11:30	Jason King Sports Beat '72 News News	Soul Soul	Winners Circle News Perry Mason Perry Mason	The Saint The Saint Have Gun Movie	Bob Corcoran Horse Racing Movie Movie
Hourglass Hourglass	Dick Cavett Dick Cavett	Johnny Carson Johnny Carson	Movie Movie	Movie Movie	12:00 12:30	Movie Movie		News	Movie Movie	Movie Movie

36 BUSINESS SERVICES AND DIRECTORY

Contractors

SIMPSONS-SEARS
CITATION
KITCHEN CABINETS
Let our planning and design experts plan your "Dream Kitchen" Superbly crafted cabinets in luxurious hardwood finishes. Phone for free no-obligation estimate. When you remodel rely on the experts at
SIMPSONS-SEARS
388-9111

FARMER CONSTRUCTION
Design — Renovations
388-5121

WHEN YOU PLAN TO HAVE AN addition, a house or a building, phone Airight Builders. 479-1160.

FRAMING, ALTERATIONS, REpairs. Doors and windows. 385-4875, 598-1415 evenings.

CONTRACT PAINTING, DEcorating, landscaping. For free estimates phone 479-2627.

G. H. WHEATON LTD.
Repairs — Alterations — 382-2159

Draperies

DEL INTERIORS AND MODERNIzing. 1006 Russet St. 642-5111.

Dressmaking

BRIDAL RENTALS, COSTUMES formals dressmaking. 28 Burnside W 385-1547 Fashion Craft Shop.

ANN'S DRESSMAKING
Specializing in alterations, 386-9466.

Electrical Contractors

RESIDENTIAL REWIRING
Electric heating, appliances installed. Hydro financing.
BUCKLE ELECTRIC
479-3941 385-8082

OLDER HOMES REWIRED — NO down payment. We finance through B.C. Hydro Plan.
EDDY'S ELECTRIC — 385-7666

McCOY ELECTRIC
New and Older Homes
Rewiring Expert—Electric Heating
386-0822 or 479-7561 Eves.

Excavating

HENSON BULLDOZING LTD.
Loading, hauling, excavating and backfilling. Gravel, topsoil and fill. Land clearing and burning. Specializing in subdivision developments. Free estimates. Phone 479-4234.

Fencing

CHAIN LINK FENCING
— Free Estimates —
SIMPSONS-SEARS
385-9111

PACIFIC FENCING, 592-4161
Screen block—Chain link—Wood

CHAIN LINK FENCING
D.D.P. ENTERPRISES — 385-1512

Floor Sanding

JIM DUNCAN
Floor sanding and refinishing, exp. 386-1509 anytime.

Furniture Refinishing

BEDROOM - DINING ROOM suites. Pianos. 383-5521. Alpha Finishers Ltd., Eves., 479-3640.

Gardening

HARVEY'S GARDEN SERVICE, new lawns, all types of lawn care, rotovating, power raking, etc. Experienced Chinese gardener. 479-7078.

FAST, QUALITY GARDENING. Low rates. Weekly maintenance and clean-up our specialty. Also rotovating. 477-5468.

POWER RAKING, AERATING
Lawn mowing, fertilizing, etc.
GARDEN CITY SPRINKLERS
Days 383-4244 Nights 479-1725

PACIFIC LAWN CARE. POWER raking, aerating, fertilizing. Contract maintenance. Free estimates. 479-3067, day or evening.

LAWN AND GARDEN MAINTENance, garden cleanups. Phone after 5, 382-3629.

VAN HUET MAINTENANCE Lawn care, aerating, pruning, clean up, etc. 383-6560.

POWERFUL ROTOTILLER, BIG or small jobs. Phone 385-1136 anytime.

Gutter Cleaning and Repairs

5" CONTINUOUS ALUMINIUM Gutter
In-Baked Enamel
"Make no mistake, insist on 5" you pay no more!" Takes care of itself for 20 years. Factory painted. B.C. Aluminum, 479-3232

GUTTERING
Use our 20-year guaranteed white aluminum guttering.
SIMPSONS-SEARS
388-9111

— SKYLINE —
Seamless Metal Gutters Ltd.
Aluminum 5" continuous gutters. Free estimates 382-8807

NU-TONE ALUM. SPECIALIST. Gutters, siding, shutters. 383-6733.

Landscaping

SALEM GROWERS LTD.
Landscaping
Garden Renovation
Bank Financing
652-2973 652-3318

HARVEY'S LANDSCAPING. Free estimates for new lawns, new design, etc. 479-7078.

BARKER LANDSCAPING
Rock Work, patios, etc. Lawn specialists. Terms. 382-6323.

Lawn Service

GRASS CUTTING, FLOWER beds cleaned, shrubs trimmed. All yard work. Free estimates. 385-3704.

LAWN FERTILIZING, REASONable. 386-2857.

TALL GRASS AND LAWN CUTting, free estimates. 385-3617.

Maintenance

ONE CALL DOES IT ALL. WE do all your maintenance for you. Add life to your roof, have it sprayed by us. Prevent it from moss. 479-4302 or 383-9680.

Masonry

FIREPLACES AND REPAIRS, tile, slate, marble, brick and stone work. Stokes Masonry, 479-7346.

FIREPLACES, CHIMNEYS AND repairs. Ron Hanson, 478-1357.

BENITO BROS. MASONRY AND stonework. 386-0049.

36 BUSINESS SERVICES AND DIRECTORY

Cleanup Service

LET ME CLEAN YOUR YARD, basement, garage and attic for the usuable articles or bottles or anything you wish to pay me with. I also do excellent gardening, landscaping, tree and hedge trimming. Car removal, house painting, roofing, and general maintenance. Gutter work, residential and commercial daily and weekly disposal service. Also will buy any article of use. Will move anything anywhere for very low fee. No charge for distance. Call "Ollie," 385-1661.

$5 MINIMUM CHARGE
Young men with trucks will do yards, basements, composts etc. Roto-tillings, free removal and moving. Very reasonable — free estimates.
Rick O'Dell, 384-6111, 479-2858
Servewell Services

NO CHARGE AND UP
Two young responsible men have large truck. Basement, attics, composts, etc. Very reasonable. Bob's, 386-2451 anytime.

HAVE LARGE TRUCK, WILL clean basements, attics, composts. Gardening and any work you wish done. Very reasonable. Tornado Clean-up, 388-6049.

PROMPT AND EFFICIENT clean-up service. Basements, composts, miscellaneous debris. Call Larry, 385-1931. After 6 p.m., 383-4627.

ALEXANDER'S YARD, BASEment, compost, clean-up service, plus rototilling and lawn service. Phone 478-7992, 479-1213 or 383-2055.

BASEMENT, YARD CLEAN-UP and hauling, lawn mowing, gardening. Free estimates. Reasonable rates. 385-4678.

FREE ESTIMATES
Hauling, clean up yards, basements and repair work. Walter Hanson, 386-7618 anytime.

STUDENT WITH TRUCK. BASEments cleaned, junk hauled away. 598-2026, 598-1796.

LIGHT REMOVALS AND DELIveries. 385-0173.

Contractors

CUBBON KITCHEN CENTRE
—LONGBELL
—CITATION
—CRESTWOOD
A complete DESIGN and ESTIMATING SERVICE
This service is yours for the asking
CUBBON BUILDING SUPPLIES
1720 Cook 382-2139

W. CAMPELL LTD.
General Contractors
Building Consultants
479-3904

COULTER AND ASSOCIATES
CONSTRUCTION LTD.
Complete building service. Free estimates. Office, 386-1636.

Alterations — Repairs — Cabinets
WILLIAMS, BRAY AND WILLIAMS LTD.
858 CORMORANT ST. 386-7741

MACK-EVANS
General Contractors Ltd.
386-7848 479-4302

36 BUSINESS SERVICES AND DIRECTORY

Carpenters

FINISHING CARPENTRY
Exclusive: winding stairways, horseshoe breakfast nooks a specialty. $7 hourly. 652-2431.

MANY COST-SAVING IDEAS, new homes, additions, renovations, fast, courteous service. Len Grover, 478-7674.

WE SPECIALIZE IN HOME REpairs, renovations, garages, etc. Expert workmanship at reasonable rates. 478-3303 ,anytime.

G. C. LUNEY
Alterations, repairs, additions. Estimates 477-2470 after 6

CABINETS, BUILT-INS, REMOdelling, expert finishing, prefer small jobs. 652-2920.

QUALITY WORK AT REASONable rates. Additions, renovations. Estimates, plans. Glover, 656-3748.

QUALIFIED CARPENTER WILL build steps, sundecks, any framing or finishing. 384-9167.

ALTERATIONS, REPAIRS AND additions. Free estimates. Fast service. 477-4858, 658-8423.

SMALL JOBS MY SPECIALTY Howie 478-4705

KITCHEN CABINETS, VANITIES, very reasonable. Phone 652-2587.

Carpets and Linoleum

For immediate in-home service for samples and estimates of carpets, linoleum or tile call Eric Williams, 382-5111. No obligation.
Standard Furniture Co.
737 Yates Street

DEEP PILE NYLON SHAG
SAVE $2.00 sq. yd. - 4 colors
IN-HOME ESTIMATES.
QUALITY FLOOR COVERINGS
at
HOURIGAN'S
CARPETS AND LINOS LTD.
715 PANDORA AVE. 386-2401

CARPET TREND
100% NYLON SHAG $4.95 sq. yd.
386-7501

PARKER JOHNSTON LTD.
1314 Broad Street 383-9181

Carpet Cleaning

WHY STEAM CLEAN?
Soil is removed from carpet, not scrubbed deeper in. Carpets stay clean longer. For free estimate, call:
BARON STEAM CARPET CLEANING
Specialized in wall-wall and shag
Phone 477-3414

Cement

DEGENDT-BIRKETT
All types concrete work. Concrete cutting.
386-6960 385-5020

GERDA CEMENT FINISHING. Basements, sidewalks, driveways, etc. 386-6806, 479-6786.

CEMENT WORK, ANY KIND, hand or power finishing. 592-3468 or 479-1932.

DRAINS — CEMENT — SEWERS
384-5306 Frank Polfiano 383-3495

36 BUSINESS SERVICES AND DIRECTORY

Moving

INSURED FURNITURE VANS, 2 experienced men $12.50 per hour.
Save-Way Movers, 382-3340

SERVEWELL SERVICES
Rick O'Dell
384-6111 479-2858

SMALL REMOVALS AT REASONable rates. Any evening phone 382-8378.

Painters and Decorators

ISLAND DECORATORS
Painters Paperhangers
Spray Painters
Plaster Repairs
Convenient Time Payments
383-9059 Eves. 382-1479

CLARK AND PATTISON
PAINTING CONTRACTORS LTD.
Brush or spray. Paperhangers. Texture and vinyl work. Will do all or part of any job. Paint store, BAPCO, GENERAL and PRATT AND LAMBERT paints, and rentals of all painters' equipment. Terms if desired. Phone 384-0443, 740 Bay St.

BROTHERS PAINTING AND DECORATING
Free appraisals, color consultant. All types of painting. All types of repairs. Commercial, farm, residential. Lowest rates. Terms. Work guaranteed. 383-8112.

TED HILL-TOUT
A complete decorating service. Interior and exterior — spray or brush — papering — store — terms. For careful work at reasonable prices, please call 598-4012.

WEBB AND SON
384-6827 — Paperhanging, painting. Quick, clean, reliable. First-class workmanship. 30 years' experience Victoria. Terms if desired.

AVOID THE MESS AND LET the Professionals do it! All types of painting, Brush, rollers, spray. Commercial, residential. Free estimates. 384-0912 anytime.

EXPERIENCED QUALITY painting and minor repairs. Reasonable rates, free estimates. 598-5754, 479-7628.

PAINTING AND DECORATING Reasonable rates. Satisfaction guaranteed. Terms. 382-7885, 479-2473.

YOU BUY THE PAINT AND paper, I will do the work. Satisfaction guaranteed. Reasonable. 383-5717.

PAINTING, INTERIOR, EXTERior, reasonable rates, save money. 477-4809, 386-7907.

NU-TONE PAINTING
Free Estimates — Quality Work
Reasonable Rates 383-6733

2 EXPERIENCED PAINTERS for exterior painting. 386-2374, 382-7717.

EXTERIOR AND INTERIOR
Special low prices. For clean job. Phone Douglas, 477-5207.

STUCCO WASH, INSIDE OR OUTside painting. Free estimates. 592-3469 or 479-1932.

PAINTING, DECORATING, paper hanging, reasonable. Paul Larsen, 386-0768. After 5:00 p.m.

SCANDINAVIAN
Painters and Decorators, 382-0713.

PAPER HANGING, PAINTING. Tommy Harker, 383-3474.

Plasterers

COLEMAN PLASTERING LTD. Quality work, keen prices. Free estimates for stuccoing your older house. Ph. 598-3433.

FRED BLANCHARD AND SONS
Plaster, stucco, drywall
Repairs our speciality
656-3639 656-4554

STUCCO, DRYWALL AND IMITAtion granite stone. Stan Olson, 383-0897 after 5 p.m.

STUCCOING, PLASTERING Alterations. Reasonable. 479-4779.

STUCCO AND PLASTER REpairs. Work guaranteed 477-1681.

Plumbing and Heating

S. H. BROWN, 382-2747
Repairs—Remodelling
New Work

BRENTWOOD PLUMBING AND Heating, 7116 West Saanich Road. 652-3516.

Roofing and Siding

SIMPSONS-SEARS
ASPHALT SHINGLES
Supplied — Installed
Ask about our exclusive heavy duty 250-lb. Superlock,
15-year guarantee.
SIMPSONS-SEARS
Roofing Materials
388-9111, Local 264.

PARKER JOHNSTON LTD.
1314 BROAD STREET, 382-9181
"Roofing Victoria Since 1935"

Tailors

HENRY'S TAILORS
2012 Oak Bay Avenue. Made-to-measure suits. Alterations of all descriptions. 598-3913.

Tree Service

MT. VIEW TREE SERVICE
Everything in trees. Estimates. Insured. 479-3873.

Upholstery

FURNITURE RE-UPHOLSTERY
For samples and free estimates in your home call J. Worden or G. Hodgson, 382-5111.
Standard Furniture 737 Yates

DANISH UPHOLSTERY
Estimates — Delivery — Pickups
FREE
Phone 652-1591 Anytime

Welding

WROUGHT IRON RAILING AND welding fabrication. Very reasonable, 385-1279, 652-2102.

ARC AND ACETYLENE WELDing done, reasonable rates. 384-2302.

38 TRAVEL

VISITORS COMING FROM OVERSEAS?
Medical expenses can quickly disrupt a balanced budget . . . The hospital bed costs will be higher than any hotel room you ever paid for . . . Low cost insurance cover can be arranged by calling Four Seasons Travel, 384-7108.

CHARTER FLIGHT
DISCOUNT CLUB
Summer special July 4-23. Vancouver-London return, $260. Further particulars for discounts and membership apply now. 385-9723.

38 TRAVEL

CENTRAL
CHARTER FLIGHT
INFORMATION
Year-round continuous charters to Britain and most European countries. Relative flights. Charter flights organized and arranged in detail for you, your group, club church, union or company.
FOUR SEASONS TRAVEL, a division of Pacific Rim Travel Ltd., 212 Central Building, 620 View. 384-7108. 24-hour answering service.

Holidays? Before you go have Ed tune up the motor at Douglas St. Shell, 2223 Douglas at Queens.

HAWAII (Waikiki)
SPAIN (Costa Del Sol)
JUST RELEASED
Fall Package Holidays
At new low, low prices
BUDGET TRAVEL LTD.
641 JOHNSON, 384-7121

— VICTORIA'S FIRST —
CHARTER FLIGHT
INFORMATION OFFICE
CHARTER FLIGHT
CONSULTANTS
116 Yarrow Bldg., Victoria
645 Fort St. 386-2485

HOLIDAYING?
Phone Us For Your
Charter Flight List
PICADILLY TRAVEL
760 Broughton 386-3014

YOUTH FARES TO LONDON
TRAVELWORLD, 382-3121

39 PERSONALS

LADY, LATE 50'S, PLEASANT character and appearance, speaking English (mother tongue) fluent French and excellent German, wishes to meet person, same, for companionship and outings. Victoria Press, Box 652.

ACTIVE, FUN LOVING WIDOW, new-comer to Victoria, in 50's, wishes to meet refined gentleman for companionship. Victoria Press Box 626.

GERMAN SPEAK, GENTLEMAN, end 40s, divorced, would like to meet petite Libra, Aquar, Aries lady to 45. Object companionship. Victoria Press Box 605.

GENTLEMAN WITH 3 YOUNG children wishes to meet lady over 19 for family weekend outings. Victoria Press, Box 640.

ABORTION COUNSELLING SERvice. If no answer call again. Donations appreciated. 598-2122.

ALCOHOLICS ANONYMOUS
If you have a drinking problem and want to quit, phone 383-6415.

PREGNANT AND DISTRESSED? We can help you. Phone Birthright, 384-1431.

HAPPY 30TH BIRTHDAY. Ailsa.

40 BUSINESS PERSONALS

ATTENTION SENIOR CITIZENS, don't let your sunset years slow you down. We can add more life to your years; more years to your life. With our dynamic Get Fit Keep Fit program. Consultation without charge or obligation. For appointment drop in or call 385-3407. Palm Springs Spa Health Resort, 1570 Hillside.

WANTED
18 FAT GUYS
for proved reducing program, with fantastic results. Call Mr. Hank for appointment, 385-3400.

PRIVATE INDOOR POOL AND sauna now open, restricted basis. Queen Victoria Inn, 386-2812.

VICTORIA HYPNOSIS CENTRE Ltd., 8-819 Fort St., 386-9722.

HELP FIGHT POLLUTION BUY Golden Products. 642-3307.

HOW TO QUIT SMOKING?
SMOKE WATCHERS 383-6914

45 EDUCATION

HIGH SCHOOL AT HOME. CANAda's Leading School. Free booklet. National College, 444 Robson St., Vancouver 3, B.C. 688-4913.

TUTORING — PROFESSIONAL help by experienced teacher. French, Math, new and old method. 598-7331.

CHRISTIAN ELEMENTARY school. Where children are happy. Grades 1-7. 384-2633.

60 FUEL

Wood

SUMMER DISCOUNTS PRES-to-logs. 240 logs, delivered, $22 in driveway. $23.50 inside house e. Reid's Fuel. 383-9662.

SUMMER DISCOUNTS — PRES-to-logs. Delivery $21.95. Ardee Fuel, 656-1331 after 5.

63 TIMBER

WANTED TIMBER STANDING or felled. Fir, cedar or hemlock logs. Top prices paid. Ideal Sawmill Co. Ltd. 385-0441

65 BUILDING SUPPLIES

BUILD YOUR SUMMER COTTAGE NOW!!
Big Savings on all supplies
Start at approx. $450 and build to your own needs.
GREENHOUSE, 8'x10' $165.00
12'x20' GARAGE (Plus Roofing) $253.00
Picnic Tables with Benches $23.50
GARDEN sheds, from $ 61.00
PRAM dinghy kits $ 37.00
SAANICH LUMBER YARDS
3041 Douglas St. 385-2486
Night Phone 479-1423

LUMBER SALE—LUMBER SALE
2x4 — 2x6 — 2x8 — 2x10 — 2x12
At prices you can afford from $48 per FBM and up.
Shiplap and Boards from $65 and up.
This is all new lumber, come and see for yourself.
Corner of Hillside and Bridge St.
385-0441
Free Estimates
7 a.m. to 6 p.m.
IDEAL SAWMILLS CO. LTD.
2735 Bridge St. 385-0441

ARBORITE
for kitchen counter tops. The eight most popular patterns and colors for arborite at money saving prices.
4x8 Sheets ONLY $12.95

YARDMASTER ALL STEEL GARDEN SHED. 78"x64"x76" high. Only $89.95.

SLEGG BROS. LUMBER LTD.
3955 Quadra St. 479-7181

65 BUILDING SUPPLIES

STEWART & HUDSON
Building Supply Centre

MIRRORS
Quality Belgium Crystal
CRYSTAL

16"x48"	7.99
24"x28"	6.99
30"x24"	7.99
34"x28"	9.99
42"x28"	11.99
50"x28"	13.99
60"x30"	19.99

BARGAINS IN
DRESSED LUMBER
SHORTS

Size	6'	8'	Size	6'	8'
1"x 2"	.17	.27	2"x 2"	.24	.45
1"x 3"	.23	.36	2"x 3"	.36	.56
1"x 4"	.27	.42	2"x 4"	.49	.79
1"x 6"	.36	.58	2"x 6"	.72	1.20
1"x 8"	.48	.80	2"x 8"	.96	1.59
1"x10"	.60	.98	2"x10"	1.20	2.09
1"x12"	.72	1.28	2"x12"	1.44	2.39

PAINT BARGAINS

Exterior White Latex, gal.	3.99
Exterior White Oil Paint, gal.	3.99
Interior White Latex, gal.	3.99

FENCE STAIN
Green — Red — Brown

Per Gal.	2.49
Zinsser Rollers	.79
Brushes, each	.99

HOMEOWNERS SAVE MORE!
CARPET AND LINO FOR YOUR WHOLE HOUSE — SEE MR. MICKEY MAJOCHA — Expert carpet laying also available.

Open Monday thru Saturday
7:30 - 5:30
CHARGES—BUDGETS
386-3211
400 Gorge Rd. East
STEWART & HUDSON

CUBBON LUMBER
515 Alpha Street (Mayfair Dist.)
1720 Cook Street 384-8181

25 pcs. 2x4—8 ft. approx. Ec.	7.95
25 pcs. 2x4 — 10 ft. Eco.	9.95
1x10 Lograde rough cedr, ft.	.03
1x12 Lograde rough cedar, ft.	.06
2x4—6 ft. dressed good gr, ea.	.44
4 ft. cedar lath 100 pces.	4.45
4x4—6 ft. dressed, ea.	.99
34x10 cedar bevel sdg. lin. ft.	.09
1x8—6 ft. fir drop sdg, 4 pcs.	1.96
1x12 shelving, lin ft.	.16
No. 3 cedar shingles per bdle	5.25
2x3—6 ft. .36	2x 8—6 ft. .96
2x4—6 ft. .49	2x10—6 ft. 1.20
2x6—6 ft. .72	2x12—6 ft. 1.44
6 pcs. 2x2—6 foot dressed	1.44
12 pcs. 1x2—6 foot dressed	2.04
6 pcs. 1x3—6 foot dressed	1.38
6 pcs. 1x4—6 foot dressed	1.62
4 pcs. 1x6—6 foot dressed	1.44
4 pcs. 1x8—6 foot dressed	1.92
2x4 Higrade rough cedar lin ft.	.14
2x6 Higrade rough cedar lin ft.	.21
2x8 Higrade rough cedar lin. ft.	.28
2x10 Higrade rough cedar lin ft.	.34
2x12 Higrade rough cedar lin. ft.	.45
4x8—3/16 particle board	.99
4x8—5/16 R-D plywood	$3.49
4x8—⅝ D T and G plywood	$6.59
400 pcs. ⅜"—8"x75" ply for Range hoods — 2 speed	70.00
Cedar lawn chair kits	27.88
Red, green, brown stain, gal.	2.99
Rose trellises, 7 foot	2.79
Galv. garbage cans, 20 gal.	1.69
Pres-to-logs, each	3.99
	10c

We Cut Glass on Cook Street
Open Fri. Nites 'til 9 p.m.
515 Alpha Street (Mayfair Dist.)
1720 Cook Street 384-8181

S. J. PEDEN LTD.

FIR PLYWOOD

4x8x½ sanded	$6.90
4x8x⅝ sanded	$8.25
4x8x½ unsanded	$5.15
4x8x⅝ unsanded	$5.75

We also stock cabinet plywood, wall panelling, mouldings, insulation, doors, bifold doors, transite sewer pipe and fittings, arborite and hardware.

S. J. PEDEN LTD.
2855 QUESNEL ST., 386-3464

READY-MIX CONCRETE
DELIVERED
On the job when you want it by co-operative drivers with the know-how to do the job right,
Mon. thru Sat.
DELIVERY
BUTLER BROTHERS
652-1121

why pay more?
3 ft. basket weave fence, lin. ft. .51
42" galv. farm fence, 20 rods, (330') rolls, only 37.95
4"x4"—6' fence posts 1.25
concrete incinerators 12.95
pipe thread and glass cut
corrugated plastic patio panels, white, green, yellow, clear, 26"x8'—$1.75 26"x10'—$2.25
patio stepping stones
8"x16"— .35 10"x20"— .60
12"x24"— .90 20"x20"— 1.19
24"x24"—1.80 24"x30"—2.24
we have all your gardening needs, pea stakes, bean poles, seeds, fertilizers, pesticides, tools.
fast courteous delivery at langford building supply and hardware
open seven days a week

BUILDING?
See
COLUMBIA
READY-MIX LTD.
for your
Concrete, gravel
and sand supplies.
For Free Estimates
Phone 478-1701
860 Attree Rd.
Open Mon. Thru Sat.
(6 Days)

ZINC LIGHTS AND LEAD lights, custom or stock, alterations and repairs.
LUMBER LTD.
MOORE WHITTINGTON
2614 Bridge Street 386-1331

USED RED BRICKS, SAND AND GRAVEL. OK TRUCKING CO. LTD., 740 TOPAZ, 386-3414.

70 MUSICAL INSTRUMENTS

BROWN COVERED FENDER Princeton amp, $100. View at Tallsman Music.

2 ELECTRO-VOICE 60 WATT horns for P.A. system. Offers. 383-4009.

PIANOS FOR RENT $15 MONTH. CEc Kings Piano Service, 477-3918.

70 MUSICAL INSTRUMENTS

"EVERYTHING IN MUSIC"
HAIR-FAIRFIELD MUSIC
CENTRE LIMITED
Closed Friday Evenings
For Summer Months
OPEN DAILY 8.30 to 5.30
738 Fort St. 385-8342

FOR SALE — GIBSON MERCURY 2 amp., 60 watt, R.M.S. head with 2 channels and separate controls, tremolo, and footswitch. One 15" and one 10" speaker in custom-matched, tilt-back box. On casters. Immaculate condition. $280 Phone 592-9863 or 384-9515. Can be seen at 1053 St. David

SALE	REG.	NOW
Rogers Drums	$1195	$956
Fender Telecaster	$455	$356

Victoria's largest selection of new and used guitars
HOME OF G.B.X. AMPS
TALISMAN MUSIC CENTRE
939 YATES 384-9222

KIMBALL ORGANS
with the "magic chord"
CLEARANCE SALE
all guitars and accessories up to 50% off.
PARAGON MUSIC CENTRE
2508 DOUGLAS 385-5275

GIBSON LES PAUL
made in 1952
gold-plated custom
six hundred dollars
592-2461
this is a very heavy guitar.

GUITAR AMPLIFIER, HARMONY H 306, 4 inputs and foot controls. $65. Guitar pickup and beginners guitar, ideal for beginners or students. 479-3073.

TWO 15" MARSLAND BASS speakers in good box, $200. Also bass amp, $100. Price firm. Must sell. Leaving, Europe Sunday. Phone Jamie 384-8318 after 4.

NELSON'S MUSIC CENTRE
Sales - Service - Instruction
1320 Broad St. 385-9728

BALDWIN ORGAN — IMMACULATE walnut finish, percussion, new condition, $1095; convenient credit terms. Woodward's Mayfair, 2nd Floor.

AMPEG
SOUND SOURCE MUSIC
598-3514

WE BUY USED PIANOS
For Cash!
Phone EATON'S Music Centre
382-7141

HEAR THE NEW CONN 1972 Theaterette Organ. Many new innovations only at
REGINALD STONE
1517 Quadra 383-0239

YAMAHA PIANOS "THE CHOICE

80 BOATS AND MARINE

GIBSON POWERCRAFT CENTRE LTD.

USED TRADE-INS

1 only 60-h.p. Johnson, '70 model, c-w controls $995
1 only, 8-ft. Hydro $250
1 only, 12' Springbok aluminum $195
1 only 9.8 Mercury, '70 model $395

"It's the service that sets us apart"

382-8291
2520 Gov't. (Near Bay St.)

(Formerly Coast Power Machines)

THE MARKET PLACE
Where buyers, sellers and dreamers come to browse.

Come Grow With Us

MARINA PARK YACHT SALES LTD.
White Birch Rd.
656-4222

LUHRS CRUISERS

TERMS TO SUIT

16' SUPER DE LUXE SIDE WINDER (new) with 60—100 H.P. Mercury. Eze load trailer (new) controls, mechanical steering, battery.
Complete for only $3200

MULLINS MARINE SALES LTD.
925 Yates Street
383-4515 383-1928

OAK BAY MARINE SALES AND SERVICE

VICTORIA'S INBOARD—OUTBOARD CENTRE

Come in and see the wide range of new motors

598-3393

Members of Coastal Yacht Brokers
Multiple Listing

NATIONAL BOAT SALES

32' TWIN SCREW CHRISCRAFT, mahogany planked, 2 185-h.p. fresh water cooled V-8 motors; sleeps 6, phone, sounder, furnace, many other extras. Low priced at $11,500.

NATIONAL PROPERTIES LTD.
Marine Division
AND GEOFF SIMPSON
2270 Harbour Rd., Sidney, B.C.
656-3966

YACHT BROKERS

VAN ISLE MARINA

The most serviceable and easy to use all-side Launching Ramp in the Victoria area.

656-1138 Sidney, B.C.

BOSUN'S CHARTERS LTD.
For a wide range of boating needs — Chandlery, Boat Repairs, New and used boats, compass adjusting, navigation equipment, Yacht charters and rentals, sail and power. A mile from the Swartz Bay Ferry Terminal at 10775 MacDonald Park Rd. — Phone 656-3421. Open 8 a.m. to 8 p.m. daily.

ESTATE SALE
34 ft. cruiser, Diesel engine, well equipped, boat house included, reduced for cash. 479-5176.

16' COBRA, WOW! WHAT A boat. 135 h.p. Mercury, complete custom trailer. Must be seen. 598-3458, after 5.

CAL 25 FOR CHARTER
Well equipped for cruising, full safety gear. Why pay more? 388-6750.

14' BELL BOY, 40 H.P. ELECTric Mercury, used 1 season, offers. 652-2825.

CAN'T AFFORD A YACHT? TRY a dinghy or a Sabot. Phone 652-2316 evenings.

17½' CABIN BOAT, DUAL steering, running lights. Good condition. Offers. 383-6090.

14' BOAT WITH 10 H.P. OUTboard motor and trailer, $225. 478-6555.

MUST SELL 17' FIBREGLASSED boat, trailer, motor. Offers. 450 Belmont Road (Colwood).

12-FT. FIBREGLASS CARTOP boat and oars, life jackets, $75. 388-4996.

CANOE COVE MARINA
Yacht Brokerage
Sidney, B.C. 656-3915

1969 VIKING 9.2 OUTBOARD motor, good condition, $250. 478-5180.

SACRIFICE
Crown 23 sailing sloop, many extras, $7,200. 386-6245.

24' INBOARD CABIN CRUISER, fibreglass over plywood, running gear, needs motor. $1000. 539-2244.

FOR SALE: FULLY EQUIPPED 25', Class type, fibreglass sloop. 656-4182.

CAL 20, FORWARD HATCH, other extras. $4250. 478-3623.

WANTED: 10' OR 12' ALUMINUM boat. 477-1693.

10' GLEN-L SQUIRT AND TRAILER, 592-4435.

10' PLYWOOD BOAT, $50 OR offers. 382-4179.

80 BOATS AND MARINE

M M M M M M M M M M

MERCURY MARINE

FIBRAFORM BOATS
10' to 28'

'OPEN' Friday Night
'TIL 9 P.M.

WE SERVICE WHAT WE SELL

MERC. OUTBOARDS
4 H.P. TO 140 H.P.

MERCURY MARINE SALES and SERVICE
Cloverdale and Oak
385-1457

M M M M M M M M M M

16,000 OWNERS can't be wrong!

the ENTERPRISE SAILING DINGHY
can't be beat for fun or value
Rigging — Sails — Spars
Complete glass boats available at

BOSUNS LOCKER LTD.
580 Johnson 386-1308

IMPROVING YOUR BOAT?

Fridges, freezer, sinks, plastic water tanks, pumps, toilets, dehumidifiers, interior panelling, 12 volt flourescent lights (low drain), table hardware, toilet chemicals, all in stock at reasonable prices.

S. J. PEDEN LTD.
2855 Quesnel St. 386-3464

WANTED — BOATS — MOTORS
Cash or Consignment
5 per cent
All sizes, styles needed
P — E — A — R — S — O — N
"World of Pleasure"
3388 Douglas, 382-2222

TRITON
AIR-COOLED OUTBOARDS
with water-cooled exhaust.
4 h.p. SPECIAL $183.00
5.5 h.p. SPECIAL $199.95
7.5 h.p. SPECIAL $254.60
VIC. LAWNMOWER HOSPITAL
634 Johnson 386-6338

14 FT. FIBERGLASS BARE hulls with Transom in, $265. 8 ft. FG dinghies (without oars) $135.
All FG and wood boat repairs, renovations etc.
JENKINS MARINE
479-2244 479-6038

PELAGIC PACIFIC

FIBREGLASS MATERIALS
4 Huron St. 386-1811

13' ALUMINUM BOAT, WINDshield, controls, life jackets, water skis, etc., 800-lb. tilt trailer, spare tire, 25 h.p. Evinrude outboard, near new, $1,195 cash. 382-8040 or call at 28 Phillips Place.

SHIP CHANDLERS (McQUADES)
for boating supplies
1252 Wharf St. 383-1141

18' CABIN BOAT, SLEEPS TWO, Kermath engine, fresh water cooled, 2 to 1 reduction, life belts, rod holders, half price, $600 or nearest offer. 382-0269.

FIBREGLASS CANOES
"The best for less"
PRODESTO MARINE
546 Brookleigh Rd. 658-5271
N. side of Elk Lake

TEMPEST IV 36' SEDAN CRUISER. Twin engine, many extras. Cruises up to 20 knots. Asking $22,900. 5-year bank financing. Phone 383-7181 or 658-5992.

HARBOUR MACHINE LTD.
New and Used Marine Engines
PARTS and SERVICE
Propellers adjusted and repaired
31 Erie St. 383-6555

All make OUTBOARD REPAIRS
fast and reasonable.
MULLINS MARINE SALES LTD.
925 Yates St.
Victoria, B.C. 382-1928

FIREBALL KC1492 TWO SUITS of sails, spinnaker, completely rigged and cover, immaculate condition, $850. Postie. 477-3728.

CAL 20, EXCELLENT CONDItion, upholstered interior, stainless steel, lifelines, etc. $4,200. 656-3159 after 5:30.

MARINER MARINE POWER LIMITED
Chris-Craft, Universal, Owens
383-6582 21 Cadillac Ave.

PETE'S TENT AND AWNING, boat covers and upholstery. Call 383-8959.

14½' BOAT, 35-H.P. MERC., trailer, $350, or offers. 13½' clinker, $60, or offers. 652-2580.

CROWN 18 SAILBOAT, YEAR old, extras, 6 horsepower Johnson. 592-1628.

WANTED — OUTBOARD motors, any make, condition. Phone Gordon, 386-8424.

24' SHARK, 3 SAILS, MOTOR, dinghy, sleeps 4, fully equipped. 598-4850.

1968 27' CRISCRAFT CAVALIER, 210 hp., sleeps 4, fully equipped, $11,250. 383-2704.

1972 DE LUXE RUNABOUT, Olympic OB 1700 trailer. Take smaller trade. 479-4161.

THE ACES ON BRIDGE

by IRA G. CORN JR.
TEAM CAPTAIN

World Champions

Omar Sharif, idol of millions, loves to play bridge at highly competitive levels. An excellent bridge player, he has played many times with and against The Aces and the famed members of the Italian Blue Team. Although his true bridge love is team play (international match points), he occasionally plays in match-point duplicate tournaments.

Today's hand is a fine example of his ability to assure himself of a good matchpoint score by a far-sighted defensive play. Sharif held the East cards.

Vulnerable: North-South
Dealer: South

NORTH
♠ K J 10 5
♥ J 8 3
♦ K 7
♣ A J 7 5

WEST
♠ A 9 4 2
♥ 6 5 2
♦ Q 5
♣ 6 4 3 2

EAST
♠ Q 8 6 3
♥ K 7
♦ J 10 9 6 3 2
♣ 9

SOUTH
♠ 7
♥ A Q 10 9 4
♦ A 8 4
♣ K Q 10 8

Bidding:

South	West	North	East
1 ♥	Pass	3 ♥	Pass
4 ♥	Pass	Pass	Pass

Opening lead: two of clubs.

North's jump to three hearts with only three trumps was unorthodox. However, the pair was playing a five-card major system and North was assured of a good trump fit. He probably felt that more circuitous auction would have been more helpful to the defense rather than to his side.

Four hearts played by South was the normal contract on his deal and many declarers managed to take all 13 tricks. The play would go along these lines.

The club would be won in dummy and the heart jack covered by the king and captured by the ace. Three rounds of diamonds would take care of South's diamond loser and then trumps would be drawn. South would then lead a low spade to dummy's K-J-10 and West would be forced to guess what to do. If he played low, hoping for declarer to finesse against the queen, 13 tricks would go on the scorecard.

How did Omar assure himself a fine score on the deal? He merely did some counting and then made a key discard.

He knew from the bidding and the play that declarer had five hearts and three diamonds and from West's fourth-best club lead, he also placed South with four clubs. This left room for only one spade.

How did he get his message to West who was not in a position to count South's hand? On the third round of trumps, Omar discarded the spade queen!

This farsighted play gave West no reason to duck the spade ace and earned his side a fine score.

80 BOATS AND MARINE

WANTED: EVINRUDE OR JOHNson 3-4 h.p. motor. Reasonable. 478-6176.

1970 CAL 20, FULLY EQUIPPED. $4,200. 477-4030 or 477-6610.

92 SPORTING GOODS

AQUAKNOX DIVE CENTRE
Offering basic skin and scuba certifications: N.A.U.I Scuba Diver, YM-YWCA Scuba Diver, YM-YWCA Skin Diver and advanced diving basic Scuba course begins June 25. Be trained by an instructor, chosen by N.A.U.I., to train instructors.

INSTRUCTORS' QUALIFICATIONS
—Aquatics Director 10 years
—N.A.U.I. Scuba Instructor
—YM-YWCA Scuba Instructor
—N.A.U.I. Scuba Diver
—Norburn Diving and Salvage
—R.L.S.S. and Red Cross Instructor
—R.L.S.S. Distinction Award
—National Lifeguard
—St. John Ambulance First Aid
For further information please phone 386-2525 or 592-9583.
(Div. of Bosun's Charters)

CHOOSE FROM 400 MODELS
Ivors — 308, $154; 44-40 Win., 92, $159; 243 P. Hale Varminter, $175; 30-30 Win., $79; 44 Kentucky, $149; 58 Zouave, $129; 30-06 Rem. auto, $119; 12 doubles Beretta, $99; Bernardelli, $229; Cogswell, $399; Martin, $199; Hungarian, $99; 7.63 Mauser, $189; 38 S-W, $49; 22 Sentinel, $49; 44 Ruger, $175.
NEW Remington RXP 8½ trap shells
TRADE — BUY — SELL
Robinson's
1307 Broad 385-3429

ROYAL OAK SPORTING GOODS
The Great Expansion Sale
10% off all popular brand bikes.
20% off all other sporting goods.
Fishing, tennis, softball, baseball, hunting, water skiis, fins, masks.
We're growing to serve you better.
Royal Oak Shopping Centre

FRANK WHITE'S SCUBA SHOP
Where you have a choice of the 3 top names in diving equipment, Scubapro, AMF Voit Swimmaster, and US Divers, also the best made in Canada wet suit. 832 Fisgard.

SAVAGE 243, LEFT HAND, BOLT action, premier grade, 1st quality, $100 off. 22 Marlin, $149 new, sell $75. 384-6716.

RAY'S SPORTS CENTRE
Tennis racquets and racquet stringing.
1692 Douglas 385-6312

WILL PAY CASH FOR OLD guns, rifles, pistols, Ammo. 383-6224.

SCUBA TANK — NEMROD, 75 cu. ft., new condition, $100. Phone Jamie, 384-8318 after 4.

93 CAMERAS, SUPPLIES AND PHOTO FINISHING

SIMPSONS-SEARS
"Camera Counter"

SPECIAL

RICOH SLR CAMERAS

Ricoh TLS with F1.4 lens and case $174.97

Ricoh TLS with F1.8 lens and case $149.97

Ricoh TLS with F2.8 lens and case $119.97

ALL CAMERAS FEATURE: Behind the lens metering and fully interchangeable lens.

135 mm 2.8 automatic lens for above $54.97

35 mm 2.8 automatic lens for above $49.97

PHONE 388-9111
Ext. 203

INTERESTED IN A CAMERA!

We have top quality used cameras starting as low as $10, all with 90-day warranty and 30-day full value exchange privilege.

AND

to continue your photographic experience visit the "electric eye darkroom section." We have everything to aid your creativity (including back issues of photo magazines).

HAD YOUR CAMERA CHECKED LATELY?

Drop in and we will give it the once over — be ready for that once in a lifetime picture.

TRY A LITTLE SERVICE YOU'LL LIKE IT AT

HELPING you get BETTER pictures is OUR BUSINESS

ELECTRIC EYE
386-0333 1006 Broad

IF YOU'RE NOT AN EXPERIENCED PHOTOGRAPHER — TALK TO SOMEONE WHO IS! — The staff at both VPS stores will be glad to help you get better pictures . . . and our speedy processing service will get them back to you faster, for less! Color negative film processed in two days with JUMBO silk finish prints . . . only $2.99 for 12 exposure roll, $4.49 for 20.

VICTORIA PHOTO SUPPLY
1015 Douglas Street 385-3458
Hillside Centre 383-6831

HILTON PHOTO SUPPLIES LTD.
Trans-Canada Highway
Chemainus
Vancouver Island's Finest Photo Supply Centre
Drawer 750 Ph. 246-3311

FOR SALE MINOLTA SRT 101. Includes 55 MM and 135 MM lenses and new stand. 384-7151.

96 RANGES, STOVES AND FURNACES

TWO 40" ELECTRIC RANGES, beauties in top condition. 1958 GE push button, 1960 Moffat with handybroil. What offers? 592-1431.

PROPANE 20-LB. TANK, TWO regulators and hoses, two-burner stove. All in excellent condition, $50. 386-9407, Kevin.

4-BURNER PROPANE RANGE: very good condition. Offers. 388-4800.

COMPLETE COLEMAN SPACE heater, $50; also oil range, tank and stand, $25. 383-6385.

97 FURNITURE

LA-Z-BOY CHAIRS AT SPECIAL low Father's Day Prices. Island Furniture Mart, 9842 Third Street, Sidney. 656-3724.

FURNITURE — CARPETS
Cleaned in your home.
For free estimates call
Ambassador Home Service 382-5533

IMMEDIATE CASH!
Your good furniture wanted. We buy and sell. Call Better-Buy. 385-4345.

SOLID WALNUT BUFFET AND china cabinet. Refinished and in top condition. Phone 658-8047 after 6 p.m. or weekend.

IMPERIAL MAPLE LAZY BOY chair, leatherette finish, excellent condition. $65 or near offer. 382-7008.

KROEHLER CHESTERFIELD, fluted back, green, 2 matching chairs, $95; TV $10; Naugahyde recliner $110; 383-2458.

SEMI-RETIRED UPHOLSTERER formerly with Empress, recovers chairs, $25, fabric extra. 478-1282.

DRESSING TABLE, WITH large mirror, and 5 drawers. 383-7004.

MODERN TAPESTRY LOVE seat, 60" long. Good condition, $65. 386-1298.

2 SETS DOUBLE BOX SPRINGS and mattresses, $40; swivel rocker, $10. 592-0115.

KROEHLER 3' 3" REDI-BED, green, almost new. $200 or nearest offer. 477-5393.

ONE CHESTERFIELD AND chair, $40. 383-2634 after 6.

97 FURNITURE

DISPLAY FURNITURE
2-bedroom apartment full of fine quality Spanish style furniture must be sold at greatly reduced prices. Free delivery, terms and layaways arranged. Call J. Snare, 386-2450, Eves. 382-6062.

CONTINENTAL HOME SUPPLY
"Where the customer is king."

SPECIAL CLEARANCE

UNPAINTED FURNITURE
at low, low prices
Plus many other bargains

TILLICUM FURNITURE AND APPLIANCES
Tillicum at Craigflower
384-1216

KILSHAW'S AUCTIONEERS
Buy — Sell — Appraise
1115 Fort 384-6441

3-PCE. KROEHLER SECTIONAL — Colonial. Newly upholstered. Immaculate condition. Best offer. Also round Maple coffee table $35.00. Bunk beds, $25. Please call 598-4725 after 6:00 p.m.

LUNDS AUCTIONEERS
WE BUY AND APPRAISE
926 Fort 386-3308

PAY CASH AND SAVE
See Our Ad Under Miscellaneous
PANDORA FURNITURE LTD.
NEW AND USED FURNITURE
1050 PANDORA AVE.
383-6319

NEW BEAUTY REST mattress, box-spring, and coaster frame, $155. Value $300. Blond coffee table, blue armless chair. $20. 382-1678.

1 ONLY 12 VOLT SBE CITIZEN band 5-channel transceiver complete with nylon aerial $125.
QUADRA SERVICENTRE
3514 QUADRA 385-6432

GOLD BROCADE COUCH AND swivel chair, nearly new, $100; 6-drawer dresser with mirror, good condition, $25. 478-1338.

EXCELLENT QUALITY TEAK coffee table, 2 end tables, tea trolley, etc. 598-1786.

4-PIECE CHESTERFIELD SUITE, good condition, $75. Phone Ian, 383-2529 after 6.

HUB FURNITURE
Buy and sell good used furniture.
715 Johnson 384-6425

3-PIECE WALNUT SUITE, LIKE new, $50 or offer. 383-5674.

WANTED: REAL BRASS BED. 598-1522

WANTED: LARGE MODERN bedroom suite, for cash. 477-4662.

FOR SALE KITCHEN SET, GOOD condition, $35. Phone 477-6378.

98 TV, STEREO, RADIO SALES AND SERVICE

COLOR TV
Rent or rent to own
$16 MONTHLY AND UP
ZENITH
FLEETWOOD
HITACHI
PANASONIC
PHILCO FORD
Immediate City Wide Delivery

CALL NOW, 385-2435
24-hour phone service
MAIS FURNITURE
1821 COOK

RENT TO OWN
$18.89
1972 Electrohome 19" color TV. 3 years unconditional guarantee on all parts and labour, 6 years on picture tube.

WE SELL THE BEST AND SERVICE THE REST.
Service dept. also open
CITY CENTRE TV
3970 Shelbourne 477-6971
University Heights Mall
10 a.m.-10 p.m. daily.

SPRING CLEAN UP ON ALL 1972 models. Now you can own a 1972 Electrohome color TV for only $17 monthly or get on our rent to purchase plan on the 20" B/W. TV. As low as $8 monthly. Also 25" and 26" Electrohome color TVs, available on a very low monthly basis. Clearing out all used black and white TVs as low as $25 per unit. Limited quantities. Call now, City Centre TV, 477-6971.

"KENT'S No. 1"
in TV Rentals
Color and Black and White
As low as $7 per month
KENT'S LTD.
742 Fort St. 383-7104

SUMMER SALE
PHILIPS
STEREO COMBINATION
LIMITED QUANTITY
AT LOW, LOW PRICES
FROM $299 to $299
SALES—SERVICE—TV RENTALS
AUTHORIZED PHILIPS DEALER
ELECTRON
100 W. BURNSIDE RD. 383-5432

RENT 1972 COLOR TV
385-3832
Black and white, $3.00 off for June
BUTLER BROTHERS
1720 DOUGLAS VICTORIA
(ACROSS FROM THE BAY)

ADMIRAL STEREO COMPOnents clearance sale. AM-FM record player and 8-track. Reg. $250, now only $199.95.
ATLAS STEREO and TV
763 Fort 385-2712

TV RENTALS
FROM $7.00 PER MONTH
A reliable rental service
MAIS FURNITURE
1821 Cook St. 385-2435

Panasonic quality stereo cassette with AM-FM radio and speakers now only $199 at Butler Brothers, 1720 Douglas St., (across from the Bay) 383-6911.

CAV ELECTRONICS LTD.
Marantz, Crown, Quad, AR, Bose, Thorens, Dual, Garrard, Sinclair, Shure, CTS.
756 Yates 388-6564

HEADQUARTERS FOR CITIZEN band radios (C.B.) warehouse sales. Macdonald Furniture Mart, Pandora and Broad, 383-1171.

ZENITH COLOR TV, CONSOLE model, service records available. Can arrange financing. $350. 383-6605.

HUDSON'S TAPE CENTRE
Tandberg — Noresco — Philips
382-0923 1543 Fort St.

ZENITH STEREO SYSTEM WITH speakers and stand, offers. TV and stand, $25. 598-2535.

A R AMPLIFIER, PIONEER Tuner TX 900, 2 Wardsale W70 loudspeakers. 384-5354.

WEBCOR TAPE RECORDER, Royal Coronet, cheap. 478-1008 after 6 p.m.

1-YEAR-OLD ADMIRAL 19" COlour TV, with an attractive stand. Lovely colour. $275. 386-0710.

CAR RADIO $15 UP. BURNSIDE Car Radio, 350 Burnside Road East.

19" ADMIRALS PORTABLE colour TV, reasonable. 592-1409.

99 GROCERIES, MEAT AND PRODUCE

HARVEY'S MEATS
2709 QUADRA 383-2031
Lean boneless corned beef $1.19 lb.
Cross rib and blade roast 89c lb.
Guaranteed tender slices of standard beef 77c lb.

WILLIAMS QUALITY MEATS
Red Brand hind quarters 67¢ lb.
795 Fort St. 384-1613

ASK US ABOUT OUR SPECIALity on freezer beef. Super low Cost Market. 382-6196.

99 GROCERIES, MEAT AND PRODUCE

"COMPARE ANYWHERE" VICTORIA MEAT MARKET
625 JOHNSON 383-9234
has the Lowest Prices on the Finest Meats Anywhere

FRESH KILLED UTILITY ROASTING CHICKENS, LARGE — MEATY — YOUNG BIRDS 49c LB.
BEAUTIFUL BARON-O-BEEF 51.29 LB.
AN EXCELLENT ROAST — RUMP ROASTS, JUICY TENDER BEEF $1.15 LB.
PRIME RIB ROASTS, THE KING OF ROASTS 87c LB.
VICTORIA MARKET'S OWN SLICED SIDE BACON 59c LB.
PORK CHOPS 39c LB.
Cut from young prairie porkers.
—RIB AND SIRLOIN CUTS
—RIB LOIN CENTRES 79c LB.
—DOUBLE LOINS 99c LB.
HERE'S A DANDY. WIENERS — BULK STYLE 39c LB.
BOLOGNA, BY THE CHUNK. REASONABLE AND SEASONABLE 39c LB.
SOMETHING DIFFERENT. FRESH BEEF TONGUES. DELICIOUS — HOT OR COLD. 39c LB.
AND THESE POPULAR ITEMS
—TURKEY DRUMSTICKS 39c LB.
—TURKEY WINGS 29c LB.
Place in a pan around a mound of dressing. Lard well and roast at 275-280 degrees.

THIS WEEK'S FREEZER FEATURES
—BEEF SIDES 65c LB.
—BEEF HINDS 75c LB.
—BEEF FRONTS 59c LB.
—PORK SIDES 49c LB.
And several economical variety packs to choose from.

No Charge for Cutting, Wrapping and Freezing

WE RESERVE THE RIGHT TO LIMIT QUANTITIES

AL BAILEY SAYS
275 to 280 DEGREES F. WHY
Because due to modern feeding methods and type of feed used these days — food animals require a much higher moisture content than in the past. To retain this moisture, thus reducing shrinkage and assuring more flavourful and tender meat — the low temperature is essential.

Congratulations to J. L. Bain Ford, 27 Glenardie, winner of our weekly 25-lb. freezer pack.

THE WAREHOUSE WHOLESALE Food Distributors, 47 Songhees Rd. First turn left — 100 feet past Johnson St. Bridge, and Oakcrest, 1475 Quadra. Prices effective Mon., Tues., Wed. Open to the public daily, 9 a.m. to 9 p.m. Open Saturday 'til 6 p.m. We reserve the right to limit quantities. Fresh ground shoulder beef, 59c lb. Fresh, lean pork chops, 79c lb. Canada choice lean round steaks, 98c lb.; Pacific Milk, 4 tall tins, 89c, limit 6 tins per family with $5.00 order or over. Rhodes frozen bread dough, 5 loaves 49c; Scott's Cashmere toilet tissue, 4 rolls 39c; Mom's pure Veg. oil, 24 oz. bottle 59c; Mom's margarine, 3 lbs. 49c. Fresh No. 1 local cabbage, crisp and green, 9c lb.; Fancy Navel oranges, 8 lbs. $1.00.

FRONT QUARTER SALE
Cut, wrapped, ready for your barbecue, low, low price 55c lb.
(while supplies last)
SPECIAL SUMMER
Bar-B-Cue pack 30 lbs. $36.95
No waste and includes 20 lbs. chuck steaks.
ALBERTA MEAT MARKET
1811 Cook 383-3012

STRAWBERRIES!!
For eating — freezing
Jam and Wine
Hot House Tomatoes, 29c lb.
Mattick's Farm
6325 Cordova Bay Road

SHOP AT "THE WAREHOUSE"
Wholesale Food Distributors, 47 Songhees Rd.; first turn left — 100 ft. past the Johnson St. Bridge. Open daily, 9 to 9, Sat. 'til 6 p.m.

FIRBANK FARM
1180 ROYAL OAK
Fresh poultry and eggs.
Open Daily 9 a.m.-5:30 p.m.

PICK YOUR OWN STRAWBERries. 890 Brookleigh Road, Elk Lake.

PICK YOUR OWN STRAWBERries. 990 Brookleigh Road, Elk Lake.

100 MISCELLANEOUS FOR SALE

UNDER THE YELLOW SIGN

Used Chairs, from $14.95
Used dressers and mirrors, from $39.95
Used Desks, from $19.95
New Black Teak Dining Chairs $23.95
New Teak Coffee Table, 26x55 $58.95
New Upright Hoover $99.95

Browse around and check our prices

BARGAIN ANNEX
753 VIEW ST.
Division of
Standard Furniture
382-5111

DRYER CLEARANCE. GSW EASY with porcelain worktop. Choice of temperature, automatic door switch, front filter only $169; also GSW EASY washer spinner to clear $199.
BUTLER BROTHERS
1720 Douglas 383-6911
(ACROSS FROM THE BAY)

THE TRADERS
Want to trade your black and white TV on a coloured TV?
NAME YOUR OWN TRADE-IN VALUE
It could be accepted.
THE TRADERS
715 Finlayson 388-6264
Open nightly till 9 p.m.

MOVING TO APARTMENT
Household goods, 2 bicycles joined side-by-side $40, small washing machine, new roll barbed wire, 15 cement blocks all at low prices. 61 Battleford (Island Trans-Canada Highway near Woolco) Wed. and Thurs. 10 to 7.

CHINA CABINET, ELECTRIC range, 2 rugs, cast bathtub and taps, child's crib, studio lounge, office chair, camp cot, 2 bird cages, fireplace; oak mantle piece, boy's bicycle, 8 mm. projector, vanity with mirror and bench and numerous small items. 388-9567.

SPRINGTIME! AN EXCITING new pattern in corrugated fibreglass sheet! Simulates cool green climbing vines, set against a soft white background. Only $5.95 per sheet, 8 ft. x 26" at Industrial Plastics Ltd., 2105 Douglas.

Large red sectional chesterfield, green davenport, twin mattress, rowing machine; floor polisher; copper firescreen; painter's trestle; small winch and block; garden and miscellaneous items. 383-0211.

CHAIR, $10; KITCHEN SUITE $50; coffee and end tables, $25; Hoover vacuum, $10; Electrolux rug shampooer, $25; dog house and supplies, $10. Offers. 478-3333, ask for Mr. Brooks.

ROBINSON'S!

Your one-stop sporting Goods centre

1307 Broad St. 385-3429

ARBORITE KITCHEN TABLE, $10; 12 cu. ft. Coldspot fridge, $50; electric motor, $20; Karn Piano; complete set of drums. 477-6216 after 6:30.

JOHN DEERE GRASS SWEEPers, riding mowers, sprayers, used filler and riding mower.
VICTORIA JEEP
HILLSIDE at ROCK BAY

HAND MOWER, 16"; ONE SECtion Macey bookcase; ping pong size basement table. Offers. Collapsible wooden camper-trailer, sleeping only, $200, offers. 384-1423.

FIBERGLASS SABOT — ASSORted sizes venetian blinds. 388-1439, 9-5.

100 MISCELLANEOUS FOR SALE

OUTDOOR EQUIPMENT SPECIAL
WILKINSON sword shears, long handle. Reg. $21.95.
NOW $16.95

New and reconditioned mowers — reels, rotaries, riders, tillers, compost shredders, sickle mowers, generators, water pumps (all types), sprinkler systems, outboards.

JERRI Sickle Bar unit $375 and $175

25" RIDER SPECIAL $135.00

RIDER MOWERS
Gilson 5 H.P. rider $349.50
Gilson 5 H.P. rear engine rider, 25" cut $447.50
Gilson 8 H.P. rear engine rider, 34" cut $599.95

VICTORIA LAWNMOWER HOSPITAL
834 Johnson 386-8338

THEY'RE IN AGAIN!
HOODED SWEAT SHIRTS

Fleece lined with Kangaroo pockets, has long sleeves, Canadian made and come in assorted colors and all sizes, including extra-large $4.95.

SPENCER'S STORES Ltd.
1110 Gov't. St. "Downtown"

GOOD USED BUYS

Good console TV's from $29.95

GOOD used refrigerators. Good working condition. From $29.95

MAIS FURNITURE
1821 Cook St.
385-2435

MEL'S MEL'S MEL'S MEL'S BARGAINS

White utility table	$ 7.50
3 drawer walnut desk	$24.50
8x9 candy striped carpet	$29.50
Rubber garden hose	$ 7.50
Laundry hamper	$ 7.50
Bissell sweeper	$ 9.50

ALSO
bathroom scales, heaters, bird cages, firescreens, mirrors, wringer washers, coffee tables, nick-nacks etc.

MEL'S BARGAINS
823 Pandora Ave. 384-3152
Opposite B.C. Hydro
MEL'S MEL'S MEL'S MEL'S

LARGE HOT WATER HEATING system, 25 h.p., capable of heating 20,000 sq. ft. Consisting of: oil fired hot water boiler "Empire", oil burner "Whirl Power" complete with blower, G-E water pump. Auxiliary "Boogie" boiler, wood or coal. 1,500 gallon water reserve tank. All electrical fixtures, all auxiliary parts, pieces, dismantled and in storage from complete boiler room. Asking $1,800. Further inquiries Victoria Press, Box 581.

VILAS MAPLE CANDLELIGHT extending table, 4 chairs, buffet and hutch, $250. Beautiful arborite table and 6 chairs, $55. 8 day wall clock, $10. Continental bed, box spring and mattress, $30. Oak bed, wool mattress, $20. Vacuum cleaner, $40. Royal quiet deluxe typewriter, $45. Beatty ironer, $25. Small oak desk, $15. Aluminum clothes rack, $3. Crawler lawn sprayer, $25. Oak swivel chair, $15. Various lamps. All excellent. After 4, 477-6324.

CAMP FURNITURE
7' and 10' TABLES, aborite covered wood tops with round or pedestal type aluminum legs MATCHING BENCHES, wooden seat with leatherette covered cushions. Aluminum frame and legs.
SEE THEM IN OUR BASEMENT HIDEWAY
CAPITAL IRON AND METALS LTD.
1832 Store St. 385-9703

MOVING MUST SELL: Heavy duty dryer, $65; bench saw and grinder, $65; rotor antenna, $50; 16' aluminum ladder, $10; small car rack, $6; reading lamp, $10; big mirror, $6; old vacuum, $5; 652-2582 or 7193 Seabrooke Road off Shelly's Cross Road.

MINIBIKES
All sizes — all prices
We stock clutches, jackshafts, sprockets, controls, etc. etc.
VIC. LAWNMOWER HOSPITAL
634 Johnson 386-6338

DISHWASHER, VIKING DELuxe, $150. Maple bunk beds, complete with new mattresses, $50. Youth bed, $30. Dresser, 4 drawer, $10. Old vanity, with large oval mirror, $35. Oak desk with folding typewriter recess, $40. 383-8605.

Maytags Newest fabra-matic washer, is designed for low phosphate detergents. Come in, and we will explain how it works at Butler Brothers, 1720 Douglas St. (opposite the Bay) 383-6911.

GETTING MARRIED? WANT TO save money? Then get this matching engagement and wedding band plus groom's 3-diamond ring; like new. $250. 478-3554.

MOVING. NEED TO SELL — British India rugs, eggshell, 11x15 — 7x12. Stove, oak table 24x24x30 high, garden tools, saws, chests of drawers, miscellaneous. 656-1923.

"THE PAINT FACTORY"
Empty drums, immaculate. $2.95
Come down and clear away.
Sidney Paint Supply Ltd.
656-3358

BASEMENT SALE, 121 ROBERTson Street, Friday, 11 a.m. - 2 p.m. and 4-6 p.m. Saturday, 1-5 p.m. Furniture and miscellaneous household items.

CLEARANCE SALE OF ALL hardware, builders' supplies, paint, tools, giftware, cooking utensils. Big reductions. Royal Oak Hardware, Royal Oak Centre.

MOVING TO APARTMENT, MAYtag dryer, Kenmore automatic washer, 15 cu. ft. freezer. Electrolux floor polisher, bureau chest, carpets. Phone 592-4303 mornings or after 5.

BRIGGS AND STRATTON 2-H.P. reel mower; Fairways air humidifier. Both in excellent condition. 384-2508.

ROYAL OAK HOBBIES
Royal Oak Shopping Centre
479-7814
"Something for everyone"

STORE FIXTURES, STANDS, plate glass shelves, counter, Anker cash register. Royal Oak Hardware, Royal Oak Centre.

NEWPORT AVENUE, MOVING, many useful household items for sale including some antiques. Phone 598-5250.

DOUBLE BED, BOX SPRING and mattress. Viking electric broom, 6x9 carpet, wicker chair, Students desk. 598-5747.

DICKER MARTENS PAINT CO.
Bring this ad and
SAVE 10% on ALL PURCHASES
Factory to you prices. 383-1127.

G.E. WRINGER WASHER, AUTOmatic timer and pump, good condition, $50. 385-1215 after 6.

USED CASH REGISTER, PHOTO copy machine, electronic calculator. 656-4894.

12½' FIBREGLASS BOAT, EXcellent condition, $110. 9x9 tent, inside frame, $30. 383-9079.

COMPLETE DOUBLE BED, $25; adjustable chrome ironing board, $9; 477-5809.

8 CU. FT. REFRIGERATOR Cross-top freezer, $25. 384-7813, Ali Temp.

HUDSON'S BAY PIEDMONT sewing machine, hardly ever used. 478-3072.

WRINGER WASHER, $10. 21" TV, $25, both in good working condition. 386-1658.

9 NEW H.D. 2X6 TRUSSES, 30 foot span, $200. 656-3550.

100 MISCELLANEOUS FOR SALE

THE TRADERS WAREHOUSE

Beige rocker	$14.95
Extension room divider	$9.95
As new davenport and arm chair, tweed fabric	$169.95
Almost new queen size hide-a-bed, de luxe styled, turquoise brocade fabric	$249.95
Colonial high back chesterfield suite, loose reversible cushions, good value	$69.95
Brown brocade chesterfield suite, loose cushions with valances	$119.95
2-Pce. brown chesterfield suite	$9.95
2-Pce. brown chesterfield suite	$49.95
As new walnut buffet and record storage cabinet, 36" wide	$79.95
As new 7-pce. dinette suite, modern design	$62.95
5-Pce. dinette suite, excellent condition	$39.95
Jacobsen reel type lawn mower (as new)	$89.95
Helena Curtis commercial hair dryer with portable base	$39.95
Antiqued 3-drawer chest	$24.95
Single beds from	$29.95
Almost new large de luxe Spanish bedroom suite	$289.95
Apt. size refrigerator, 9 months old	$149.95
Frigidaire refrigerator, works good	$59.95
Reconditioned Admiral fridge, de luxe model	$129.95
Hoover washer spin dryer	$99.95
Imperial de luxe automatic washer and dryer (condition unknown)	$49.95
24" Beatty range (as new)	$109.95
Frigidaire 30" range, nice and clean, as is	$4.95
Viking 2-speed, 3-cycle automatic washer (works)	$39.95
Philco 30" range	$39.95
Force apt. rangette, almost new	$59.95
Moffatt de luxe 30" range, as new	$89.95
18 cu. ft. McClary freezer, almost new	$149.95

Warehouse open till 5 p.m.

715 FINLAYSON 388-6264

THE FURNITURE BARN

STANDARD FURNITURE'S OVERFLOW CENTRE

Ready to finish furniture

1-drawer nite table	$10.00
2-shelf bookcase	$12.00
3-shelf bookcase	$14.00
4-drawer chest	$39.00
7-drawer chest	$29.00
Student's desk	$24.00
Office desk	$44.00

Cottage Specials

54" de luxe mattress	$39.00
39" mattress and box spring unit	$59.00
Sealy heavy duty ro

125 PETS AND SUPPLIES

HAASWOOD KENNELS — REGISTERED Welsh Corgi puppies, miniature Pinscher puppies. 478-4062.

SIAMESE KITTENS, $20. 652-2609.

WANTED: DOG HOUSE FOR BIG dog. 658-5726.

GOLDFISH FOR POOLS; LARGE, medium, small. 385-3509.

RABBITS FOR SALE. 385-1136.

WILL CARE FOR YOUR PETS while your on holidays. 383-1808.

TOY TERRIER, MALE PUP, 9 weeks old, $50. Phone 642-3037.

HEALTHY KITTENS. FREE. 478-5778.

130 LIVESTOCK SUPPLIES AND EVENTS

FOR BEGINNERS OR INEXPERIENCED riders, a very quiet gentle mare on which to learn. Capable English and Western. Traffic and trail wise. $350. 652-2740, 963 Sluggett Road, Brentwood.

REGISTERED APPALOOSA filly by Navajo Prince. A beautiful show prospect from the Spanish Spur. $750. Phone 479-1146 or 382-1932.

REGISTERED THROUGHBRED mare, 16.2 hands. Good conformation, five years old. Best offer. 746-1166, Duncan.

MORGAN HORSES
Mares and fillies for sale. Mrs. Harkema, Salt Spring Island. 537-2963.

REGISTERED HALF MORGAN gelding, out of a thoroughbred dam. 14 hands. Good disposition. 746-6433, Duncan.

10-YEAR-OLD BUCKSKIN GELDING, 16 hands, trained English and Western, great disposition. 383-8203 after 5. $425 or best offer.

CALIFORNIA BRED QUARTER horse brood mare, proven AAA producer, also yearling Quarter horse filly. 463-9393 (Haney)

GENTLE HALF-ARAB MARE with three quarter Arab colt. 656-1093.

5 YEAR OLD REGISTERED Filly, value $450, in good home for $100 less. Phone 478-5348.

LOVELY SORREL PONY 5 years, 12 hands. $175. Phone 478-5730.

APALOOSA MARE, 3-YEAR-OLD, 14 hands, $200. 478-3924.

GOATS FOR SALE, ONE 4-YEAR-old gelding. 656-4192.

R. CROSSLEY, HORSESHOEING Ph. 478-5345.

135 FARM IMPLEMENTS

JOHN DEERE WHEEL RAKE, Conditioner, 1120 Tractor, Gyro mower.
VICTORIA JEEP
HILLSIDE at ROCK BAY

150 CARS FOR SALE

D O U G L A S
VOLKSWAGEN

YOUR LARGEST VOLKSWAGEN DEALER ON THE ISLAND

FRESH PREMIUM SELECT TRADES ON NEW VOLKSWAGENS

SELECT TRADES ON NEW VOLKSWAGENS

1971 VOLKSWAGEN DOLPHIN camper. Fully equipped, glass top radio. A real smart unit. One owner, balance of warranty $4495

1968 VOLKSWAGEN 7-passenger bus, radio $2395

1970 VOLKSWAGEN window van. Sleeper conversion $2695

1970 VOLKSWAGEN window van. Fully lined, radio, one owner $2595

1960 VOLKSWAGEN camper $995

COMPLETE SELECTION OF USED VOLKSWAGENS

Bank Finance
Up to 60 Months
On Approved Credit

3329 DOUGLAS ST.
388-5466
Open 9 'til 9

1967 PONTIAC PARISIENNE
Very attractive, well equipped two-door hardtop.
$1795
THREE POINT MOTORS
Government at Hillside
385-6737

'67 MERCURY PARKLANE CONVERTIBLE, immaculate with power steering, power brakes, fully loaded luxury car. Under warranty with only 40,000 miles. Asking $2200, will accept trade. 477-1392.

VARIOUS MAKES AND MODELS, $100 to $300 price range. Financing available. NATIONAL MOTORS. 384-8174.

LADIES CAR
1971 MAVERICK, 6 CYLINDER, automatic. Very clean. Cadboro Bay Service. 477-2102.

'64 PARISIENNE 2-DOOR HARDTOP, V-8, automatic. $500 or best offer. 479-1842.

1965 VOLKSWAGEN, GOOD CONDITION, recently tested, $675. offers. 382-9969.

'57 CHEV. VERY GOOD SHAPE, over $400 spent on engine. Other extras. Full price, $900. 592-3138.

1957 VAUXHALL, GOOD CONDITION, tested for May 1972. $125. 382-5662.

'63 MERCEDES 220S, 61,000 ORIGINAL miles, excellent condition. $1995. 388-4782.

150 CARS FOR SALE

EMPRESS
— PONTIAC — BUICK —
GMC

GOODWILL
USED CARS

69 CAPRICE S.W. 9-PASS., 8, A.T., P.S. P.B. $3095

66 FALCON FUTURA 4-DR. SDN. 8, A.T., P.S. $1395

70 FURY III 2-DR. HT., 8, A.T., P.S. $2595

65 CHRYSLER 4-DR. SDN. 8, A.T., P.S., P.B. $1195

71 DATSUN 2-DR., 4-SPD. $1895

71 VW SQUAREBACK 4-SPD. $2795

70 TOYOTA MK II, 4-SPD. $2395

69 SUNBEAM IMP, 4-SPD. $1095

65 SKYLARK 2-DR. HT., 8, A.T. P.S. P.B. $1395

71 PARISIENNE 4-DR. HT., 8, A.T. P.S. P.B. $3795

71 CATALINA 4-DR. HT., 8, A.T. P.S. P.B. $3695

70 CATALINA 4-DR. HT., 8. A.T. P.S. P.B. $2995

70 LE MANS 2-DR. HT., 8. A.T. P.S. P.B. $2995

69 PARISIENNE 2-DR. HT., 8, A.T. P.S. P.B. $2695

68 PARISIENNE 4-DR. HT., 8, A.T. P.S. P.B. $2295

67 PARISIENNE WGN., 8, A.T. P.S. P.B. $1995

WE RUN
A VERY SIMPLE BUSINESS

69 OLDS CONVERT. 8, A.T. P.S. P.B. $2995

67 OLDS 2-DR. HT., 8, A.T. P.S. P.B. $2095

66 OLDS VISTA CRUISER $2395

65 CHEVELLE 4-DR., 6, $1095

69 LTD 4-DR. HT., 8, A.T. P.S. P.B. $2695

68 TORINO GT 8, A.T. P.B. $2295

69 POLARA 4-DR. SDN., 8, A.T. P.S. $1895

68 DODGE 2-DR. HT., 8, A.T. P.S. P.B. $2195

AT
EMPRESS
— PONTIAC BUICK —
382-7121
DRIVE IN OFF TOPAZ
2867 DOUGLAS STREET

RM RM RM RM RM RM

IT'S OUR FIRST BIRTHDAY
WITH
AMERICAN MOTORS!

BIRTHDAY SALE BARGAINS!

1970 GREMLIN $1695
1965 CONSUL $495
1967 ENVOY EPIC $595
1963 RAMBLER WAGON $495

COMPARE THESE VALUES ANYWHERE!

PLUS WITH EVERY CAR SOLD YOU RECEIVE FREE A WOODWARDS-AMERICAN MOTORS BIRTHDAY CAKE!

REG MIDGLEY'S
AMERICAN MOTORS
736 Cloverdale Ave. 385-8756

RM RM RM RM RM RM

J. C. MOTORS LTD.

'72 VEGA st., radio $2695
'71 PINTO st., radio $2195
'70 MAVERICK, standard, 6 $1895
'70 TOYOTA Corona, auto. $1995
'69 VOLKS. Beetle st. $1595
'59 CADILLAC coupe $595
'68 FORD Ht., V-8, st. $2095
'68 AUSTIN 1100 $1195
'66 BUICK Ht., radio $1595
'65 ROVER 2000 $ 995
'65 METEOR wagon V-8 st. $1195
'64 FAIRLANE 2-dr. 6 $ 695
'61 CORVAIR 4 speed $295
837 YATES 384-0921

MM — MM — MM — MM

LEASE TO OWN
a brand new
D—A—T—S—U—N
McCALLUM MOTORS
Yates at Cook
386-6168

MM — MM — MM — MM

NO DOWN PAYMENT
AT ART'S CAR SALES

'65 DODGE, P.B. AND RADIO, 335 engine, new condition, $700 or nearest offer. 382-9289 after 5.

1968 BEAUMONT 2-DOOR HARDTOP, V-8, automatic, $1,500. 642-3709.

ONE OF A KIND — '55 CHEV (Mini Camino). Offers. 383-8154 after 6 p.m.

CADILLAC, 1964, 4-DOOR SEDAN, white, excellent condition. 477-4469 after 5.

150 CARS FOR SALE

PETER POLLEN
FORD

ALL SOLD WITH
7-DAY
MONEY BACK
GUARANTEE

1969 METEOR Rideau station wagon, automatic transmission, radio, power steering, power brakes $3095

1971 FORD Galaxie 2-door hardtop, automatic transmission, power steering, power brakes $3295

1967 CORTINA GT, 4-door sedan $1095

1964 AUSTIN 1100, automatic transmission $695

1971 PINTO, 3-door, automatic transmission, radio. Only 3,000 miles $2595

1969 TORINO Fastback. Fully equipped. $2595

1968 PLYMOUTH sedan, 6-cylinder, automatic transmission $1495

1966 JEEP Wagoneer $1095

1965 CHEV SS, automatic transmission, radio, power steering, power brakes. Engine rebuilt. $1295

1971 DODGE Challenger, bucket seats, radio, V-8, full power $3395

1967 FORD Custom 289, V-8, automatic transmission, radio $1395

1967 FORD custom 2-door, 6 cylinder, radio $1095

1966 VAUXHALL station wagon $695

1965 OLDS F85 sedan $795

1968 DATSUN Pickup $1295

1969 DATSUN sedan 1600 $1195

1964 VOLKSWAGEN $595

1970 MGB Roadster $2495

1964 RENAULT $595

PETER POLLEN
FORD
1060 Yates St. — 384-1144

BRIAN HOLLEY
VOLVO - FIAT
WITH
WORTHWHILE SAVINGS
ON
DOMESTIC CARS

Example:
1967 FORD CUSTOM 4-door Sedan, 289 cu. in. V-8, 3-speed automatic, custom radio with rear seat speakers, sharp red exterior and white-wall tires. A very clean car in good mechanical condition.

Average Dealer Price $1495
OUR PRICE $1290
YOU SAVE $205

TRADES WELCOME
Terms to
Suit Your Budget

BRIAN HOLLEY MOTORS
3319 Douglas at Cloverdale
Phone 384-1161

REMEMBER
METRO TOYOTA
LTD.
624 Finlayson
386-3516, 386-3517

TOYOTA COROLLA SPRINTER 1969, manual, radio. Excellent condition. 656-6708 after 5 p.m.

1963 COMET STATION WAGON, excellent shape, $550. 382-6912 or 477-8038 after 6.

1967 RANCHERO, EXCELLENT condition, $1,950. 382-6912, after 6. 477-8038.

1966 DUNE BUGGY, FIBERglass body, $750. Phone 478-4031.

1955 ROVER, $75 OR BEST offer. 382-6860 or 592-3713.

1956 FORD V-8, TESTED, offers. 656-6004.

150 CARS FOR SALE

METRO
TOYOTA
LTD.
FRESH TRADES.

1971 BMW 2002, FULLY EQUIPPED WITH ALL FACTORY OPTIONS — BEAUTIFUL UNIT. MUST BE SEEN.

1970 CHEVROLET TOWNSEND WAGON, V-8, AUTOMATIC, POWER STEERING AND POWER BRAKES, RADIO, PERFECT FAMILY WAGON. PREMIUM UNIT.

1970 PONTIAC WAGON, 10-PASSENGER. FULLY EQUIPPED.

70 TOYOTA COROLLA

70 CAMARO HT.

70 FORD WGN., FULL POWER.

70 TOYOTA, AUTO.

70 TOYOTA MK II WGN.

69 ENVOY, AUTO.

69 CAMARO HT. LOW MILEAGE.

69 CAMARO HT., FULLY EQUIPPED

69 TOYOTA CROWN.

69 CUTLASS CONV'T.

69 BEAUMONT SEDAN.

69 MUSTANG GRANDE.

69 MUSTANG FASTBACK, 4-SPD.

69 CHEVELLE WGN., LOADED.

69 MGB CONV'T.

69 TR6 CONV'T.

68 CHARGER HT.

68 MUSTANG HT.

68 CORONET HT.

68 TOYOTA CORONA.

68 CORTINA, AUTO.

68 COUGAR HT.

68 CAMARO SS HT.

67 BUICK SKYLARK

67 XR7, 4-SPD.

67 PONTIAC HT.

66 MALIBU CONV'T.

66 SPORTS FURY.

65 VALIANT WGN.

64 FALCON, AUTO.

63 FALCON S.W., LOW MILEAGE.

These are just a few of many fresh trades — all units are fully reconditioned and Government Safety Inspected for your protection.

Remember at METRO all reasonable offers will be accepted.

Cash — Trade — Terms

100% Finance
Available

METRO TOYOTA LTD.
624 Finlayson
386-3516 — 386-3517

WILLE MOTORS

DE LUXE dune buggy	$1895
'70 FIREBIRD 400, 4-sp.	$3495
'69 'CUDA Fastback	$2495
'69 CHRYSLER 2-dr. H.T.	$2695
'68 CALIFORNIA special	$2195
'68 MUSTANG GT Fastback	$2495
'68 TORINO GT 4-sp.	$2395
'67 MUSTANG Fastback	$1795
'67 FIREBIRD 326, stick	$1695
'66 FORD wagon	$1095
'66 MONTCALM S-33 2-dr.	$1495
'65 CHRYSLER 4-dr. H.T.	$995
'65 SPORTS Fury, 383, 4-sp.	$1495

Backed by one of the ISLAND'S LARGEST SERVICE CENTRES
$240 Douglas 382-2313

'71 JAVELIN 401; TWO ¾-ton CHEV. pickups; '72 VOLKSWAGEN CAMPER; '67 REBEL SST; '63 Volkswagen BEETLE; '70 TOYOTA Mark II; '70 FORD Galaxie; '69 CHEV. Longhorn; MOTORCYCLES and CARS in TRADE.
LES BLOW'S
(British Motors)
2940 Douglas Street
Phone 384-7845

MUST SELL DUNE BUGGY, 1 year old. Factory fibreglass body. Metal flake green with roof and curtains. New wide oval tires and chromies, headers and gauges. Price $1400. Mint condition. Phone John, 642-3124.

1966 CHRYSLER NEWPORT CONVERTIBLE, full power equipment, $1495 or $57 a month on approved credit. 385-7477 after 4 p.m.

1950 PLYMOUTH, TESTED, good running order, $100. 477-2889, 9 a.m.-1.

'64 COMET STANDARD 6 STATION wagon, with new engine, 477-3038 after 6 p.m.

1950 STUDEBAKER LARK, AUTOMATIC, licensed, best offer, running order. 382-6438.

1965 FORD, V-8, $695
AT ART'S CAR SALES

1946 CHRYSLER 8 CONVERTIBLE, '47 Cadillac convertible. 385-7970. No calls after 9 p.m.

1961 CADDY CONVERT.
AT ART'S CAR SALES

'63 MERCURY MONTEREY, power, for test sale, $295, tested, 383-8593.

1966 RAMBLER $585
AT ART'S CAR SALES

1963 CHEV., V-8, $295
AT ART'S CAR SALES

TAKE OVER PAYMENTS ON good repossessed cars. 382-3567.

1964 DUNE BUGGY, FIBERglass body, $750. Phone 478-4031.

1955 ROVER, $75 OR BEST offer. 382-6860 or 592-3713.

1956 FORD V-8, TESTED, offers. 656-6004.

150 CARS FOR SALE

McCALLUM MOTORS
— DATSUN — VOLVO —

WE PRICE OUR CARS

1967 CHEVROLET, 6 cylinder automatic transmission. City tested. One owner $1095

1967 PLYMOUTH convertible. Automatic trans., 6 cylinder, power steering, radio. This is a fine running automobile $1395

WE INVITE COMPARSION

1971 GMC SPRINT V-8, automatic transmission, power steering, power brakes, radio. Non-slip rear end. 15,000 original miles $3495

1970 TOYOTA MK II sedan, 29,000 miles, a real sharp unit $2995

ON THE SPOT FINANCING

1968 CORTINA 2-door, vinyl roof, bucket seats. Real sharp $1295

WE DYNO-CHECK LATE MODELS

1964 BUICK LUXURY 2-door hardtop. This is an above average automobile $1095

ALL CARS GOV'T TESTED

1972 MAZDA 1800 pickup, radio, heavy duty bumper. WHY PAY NEW PRICE? $2350

McCALLUM MOTORS
— DATSUN — VOLVO —

It Pays to
"TAKE A LOOK"
at YATES and COOK
386-6168

SSSSSSSSSSSSSSSSSSSSSSS
&
HHHHHHHHHHHHHHHHHHH

SEE
SAUNDERS & HITCHMAN
FOR
GREAT USED CAR VALUES!

1969 BUICK SKYLARK 4-door sedan, radio, power steering, power brakes, automatic transmission, top condition $2495

1972 MAZDA 616 4-door, only 4000 miles $2295

1969 TOYOTA CROWN 4-door sedan $2295

1966 FORD Custom 4-door sedan, V-8 $995

1966 FORD GALAXIE 500 2-door hardtop, V-8 automatic $1195

1966 ACADIAN Canso V8 2-door hardtop, automatic $1195

1961 GMC Half-Ton Pick-Up $595

1968 VAUXHALL Station Wagon, automatic transmission, low mileage $1295

1965 DATSUN 3-seater Station Wagon $895

1968 CORTINA 2-door, 4-speed trans $1195

1969 TOYOTA CORONA, 4-speed trans $1595

Many more Fresh Specials
At Your Toyota Dealers

SAUNDERS & HITCHMAN
2040 Cadboro Bay Rd. at
Foul Bay Rd., Oak Bay
592-2471

SSSSSSSSSSSSSSSSSSSSSSS
&
HHHHHHHHHHHHHHHHHHH

CHRYSLER NEW YORKER DELUXE, 1968, 95% showroom condition. Tested. V-8. Chrysler Hemi. $325 or closest. 592-9297, 5-7 p.m.

1963 MERCURY METEOR, V-8, automatic, power steering, brakes. $575. 478-5677.

CLASSIC 1950 FORD BUSINESS Coupe, excellent condition, 500 firm. 388-6750.

'69 EPIC, MUST SELL, OFFERS over $700, 4-speed, radio, 384-8771.

1966 VW BUG, 29,000 MILES, IMMACULATE condition. $1150. 598-5095.

'65 PARISIENNE WAGON, EXCELLENT, all power. 382-9223.

'67 FORD GALAXY 500, 2 DOOR hardtop, $1300. 383-7325.

'59 CHEV. WAGON, STANDARD, V-8, tested. 592-0225.

150 CARS FOR SALE

CORNELL
"CHEVROLET
COUNTRY"

WE DON'T SELL THE WORLD
WE JUST MAKE IT A BETTER PLACE

"PUTTING YOU FIRST
KEEPS US FIRST"

BUYER BENEFITS!!
—Free exchange privilege
—2-year written warranty with every car
—Take it to your favorite mechanic
—All cars Gov't tested
—100% financing

CORNELL CHEV-OLDS
3050 DOUGLAS STREET
(Opp. Mayfair)
385-5777 — 'til 9 p.m.

1970 CADILLAC COUPE DE Ville, vinyl top, air and most other optional extras. Beautiful condition. $4,800. Will consider trade. 477-8273.

'65 FORD SPORTS COUPE, auto., V-8, console, bucket seats, radio, good condition, low mileage, make an offer. After 6:00 p.m. 384-4574.

STOCK CAR, COMPLETE, THIRD in point standings. Also trailer. Will trade for motorcycle or car. Phone Ron 382-9384 or 384-8174.

'64 ANGLIA, LOW MILEAGE, REguarly serviced, tested, 1 owner car. $875. View at 1309 Vista Heights or phone 388-7465.

1965 MORRIS COOPER, GOOD condition, radio, radials, snow tires included. $850. Call 479-4477 after 6.

MOVING
1968 Chevy II Nova, 4-cylinder automatic, white, motor in excellent condition. 479-2583.

1956 STANDARD VANGUARD sedan, 1972 plates, tested to June, 1973, clean, runs well, $235. 477-6465 evenings before 8:30 only.

1970 DUSTER 2-DOOR, AUTOmatic, radio, one owner, 16,000 miles, excellent condition. 384-9173.

'66 CHEVY 2-DOOR STICK SIX, top mechanical condition, good tires, body. $300. 384-9406.

MUST SELL MY WIFE'S '66 Mustang, V-8, automatic, radio, good condition. $1395. 385-5864.

1964 WILLYS JEEP DISpatcher. Very good shape. 24,000 miles. Asking $800. 477-9471.

PRIVATE, 1971 VOLKSWAGEN 411, sunroof, radio, fully equipped. 385-5673.

1964 FORD FALCON, GOOD CONdition, must sell. Reasonable. 386-1249.

'65 VOLVO 544, TESTED FEBRUary '73. Anything over $300 considered. 479-7860.

'69 KARMANN GHIA, 18,500 miles. 592-9463.

'61 AUSTIN SEDAN, IN RUNning condition. 592-9139.

1966 CHEVELLE MALIBU, $1,199, needs body work. 479-5940.

150 CARS FOR SALE

SUBURBAN
N
O
R
T
H
ON DOUGLAS

"YOUR FORD TRUCK HEADQUARTERS"

YOUR CHOICE!!

—FORD ½-ton!
—FORD ¾-ton!
—FORD 1-ton!
—V-8 motors!
—6-cylinder motors!
—Automatics!
4-speeds!
—Radio!
—Camper package!
—Full range colours!
—Immediate delivery!
—Ford motor credit!
—Terms to 48 months!
—Trades needed!

SAFE-BUY
USED

—Government safety-laned
—30-day, 50-50 warranty

1972
HORNET sedan, 6 cylinder, automatic, vinyl roof.
$3298
TRADE and TERMS!!

1972
CHEVROLET VEGA
Automatic, radio
$2698
TRADE and TERMS!

1971
FORD CAPRI
4-cylinder, standard, vinyl roof, sun roof.
$2898
TRADE and TERMS!

1971
PINTO tudor, radio, automatic.
$2198
TRADE and TERMS!

1971
TOYOTA 4-door Corona, radio.
$2298
TRADE and TERMS!

We Guarantee All Cars Are Exactly As Advertised

1970
DATSUN 4-door automatic, 13,000 miles.
$1998
TRADE and TERMS!

1970
COUGAR convertible, V-8, automatic, power steering, power brakes, 19,000 miles.
$3498
TRADE and TERMS!

CARS!
CARS!!
CARS!!

69 PLYMOUTH HT.	$2098
69 METEOR Con.	$2198
69 FALCON Wagon	$2098
68 FORD wagon	$2698
68 FORD HT.	$1798
67 CHEV hardtop	$1498
67 VOLKSWAGEN Beetle	$1098
66 CHEV sedan	$998

TRANSPORTATION ROW!!

64 VAUXHALL	$498
64 IMP	$298
63 CHEVY II	$498
63 RAMBLER	$498
60 OLDSMOBILE	$298
60 AUSTIN	$298

at
SUBURBAN
"Your 72 Action Centre"
386-6131

1970 AMERICAN MOTORS HORnet, automatic, real clean, $2095. Victoria Jeep, AMC Dealer.
VICTORIA JEEP
HILLSIDE at ROCK BAY

1963 CHEV IMPALA SS CONvertible, power steering, brakes, stick shift automatic, 5,000 miles on rebuilt engine. Real good shape. $750. 477-6444.

1956 ANGLIA, COMPLETELY REconditioned motor, new tail pipe and muffler. First $65 takes. 385-8188.

TESTED 1964 PEUGEOT 404, runs well but needs clutch. $250 or best offer. 656-4735 or view at 1420 Craddock.

CLEAN COMPACT AUTOMATIC. '63 Mercury Meteor, 2-door hardtop, small V-8, $375. 382-1813 or 385-8572.

1970 PONTIAC CATALINA 2-door hardtop, full power, excellent condition, $2,200 or offer. 656-3241.

1968 CHEV CAMARO SS 396, 325 H.P. P. steering, brakes, 3-speed, auto console shift, bucket seats. 3002 Colquitz. 386-6179.

1961 RAMBLER CLASSIC, AUTOmatic, radio, recently tested, good condition, $325. 383-1781 after 6 p.m.

1966 MUSTANG, 289, 4-BARREL carburetor, 3-speed console, automatic, good condition, $1,600. 385-8628.

FOUR ON THE FLOOR, BUCKET seats, 1964 Corvair Monza 700, convertible, $295. Tested till June '73. 384-9104.

1962 OLDSMOBILE SUPER 88 power steering, excellent second car. 656-4745.

'62 CHEVY II, 4-CYLINDER, $180. 385-7250.

1971 CORTINA GT, 4-SPEED, radio, tach, etc, $2,150. 478-7767.

'53 CHEV 2 DOOR HARDTOP, tested, $75. 384-4400.

150 CARS FOR SALE

PLIMLEY
SINCE 1893

1970 CHEVY II 2 door. V8, automatic trans., power steering, power brakes, radio. Clean $2695

1971 AUSTIN 1300. Hydrolastic suspension, disc brakes, front wheel drive $1795

1971 DODGE COLT 4 door. Like new. Only 1,000 miles. $2195

1970 ROVER 3500S, V-8, Automatic transmission, power steering, power brakes, power windows. Low mileage $3995

1970 MAZDA T200 Coupe $1600

69 VAUXHALL	$1195
69 DATSUN 1000 cpe.	$1295
69 AUSTIN 1800 A.T.	$2195
69 TOYOTA Corolla	$1395
68 VOLKSWAGEN FASTBACK 1500	$1595
68 TRIUMPH Spitfire	$1695
68 CORTINA GT 4-door	$1695
66 MUSTANG	$1495
65 MERCURY wgn.	$1495
70 VALIANT Duster	$2150

YOUR
BRITISH SPORTS CAR
HEADQUARTERS

PLIMLEY
1010 Yates 382-9121
Open to 9 p.m.

S S S S S S S S S S S
SPEEDWAY
VOLKSWAGEN
PORSCHE

WE DON'T SAY
WE'RE FIRST
WE PROVE IT
AND THAT'S
THE TRUTH

3 PREMIUM
ECONOMY IMPORTS

170 SIMCA 4-door. Only 11,000 miles. Very clean throughout, ONLY $1095

1969 AUSTIN AMERICA, low mileage, two-door, front wheel drive. ONLY $1295

1968 EPIC automatic transmission, low miles. ONLY $995

FOR 19 YEARS
UNDER THE REVOLVING
VOLKSWAGENS
BOTH SIDES OF YATES
385-2415

1969
AUSTIN AMERICA
Looks and feels like new. 29,000 miles, with radio.
ONLY $1395
THREE POINT MOTORS
Government at Hillside
385-6737

1970 CORVETTE
Red exterior and interior, 350 cu. in. engine, 4-speed stick shift, new tires. Would consider late model El Camino or Ranchero on trade, or sell $5300 cash. 656-4361 after 6.

'56 BUICK CENTURY, IMMACULATE condition, only 12,000 miles on new motor. 383-2808 after 5 p.m. Best offer.

VOLKSWAGEN FOR SALE, RUNning gear, engine, transmission, excellent condition. Make good dune buggy. Offers. 478-6761.

'69 ACADIAN, 3-SPEED AUTOmatic, mags, tape deck, $2,200 or close offer. 479-3892 or 382-6272.

'57 CHEV 4-DOOR, V-8 STANdard, tested, $300. 385-7489 after 5:30 p.m.

1954 METROPOLITAN, TESTED till May '73. New upholstery. $250. 388-7964.

'71 OPEL GT, 13,000 MILES, bank financing arranged. Asking $3000. 386-3571 or 382-1453.

1953 PONTIAC 2-DOOR HARDtop, new sticker and plated chrome rims. 386-7215. Best offer.

1964 MALIBU 2-DOOR HARDTOP, black, interior, V-8, automatic, $550. 386-1204 after 6.

'61 VALIANT STATION WAGON, $600. Repairs just done. 1335 Stanley.

'67 MUSTANG 289, $1,400 OR best offer. 382-5954.

150 CARS FOR SALE

METRO TOYOTA
SIDNEY DIVISION
656-4311

DOMESTICS

1970 BUICK Sports wagon, V-8, A.T., P.S., P.B., Radio.
1969 MUSTANG Cobra Jet.
1968 COUGAR, V-8, A.T., P.S., P.B., Radio.
1968 MONACO hardtop.
1968 MUSTANG, V-8, A.T., Radio.
1967 CHEVELLE, 4-cyl., A.T., Radio.
1967 FORD sedan, V-8, A.T., Radio.
1966 BEAUMONT convertible, V-8, A.T., P.S., P.B.
1964 CORVAIR hardtop.
1963 FORD wagon.
1963 VALIANT sedan.

IMPORTS

1971 TOYOTA Corolla.
1971 DATSUN 1600 2-dr., radio.
1970 DATSUN 1600 2-dr., radio.
1969 DATSUN 1600 2-dr., radio.
1968 CORTINA, A.T.
1968 AUSTIN 1100.
1965 VOLKSWAGEN, sunroof.
1965 MORRIS 1100.

SAVE $ AT SIDNEY
METRO TOYOTA
SIDNEY DIVISION

SERVICEMEN
Our new credit plan enables you to drive away in the car or truck of your choice, regardless of your rank or length of service. Mail small payments, example:

'69 Impala, loaded	$1795
$10 down	$59 x 36
'70 F100 pickup	$1895
$10 down	$62 x 36
'69 Super Bee Ht.	$1995
$10 down	$66 x 36
'66 Lux. Chrysler	$895
$10 down	$19 x 36
'69 Chev. P.U.	$1695
$10 down	$56 x 36

We pay transportation to and from island. For more information call collect Mr. Alex McKay, 588-6533.

BELMONT MOTORS LTD.
10454 K.G.H., Surrey, B.C.

GARDEN CITY
WE ARE OVERSTOCKED!
NOW IS THE TIME TO BUY AND SAVE

1972 CORTINA 2-DOOR
1971 CHEV MALIBU 2-DR. HT.
1971 CHEV IMPALA 4-DR. HT.
1971 TOYOTA MK II 2-DR. HT.
1971 DART SWINGER 2-DR. HT.
1971 PINTO 2-DR. AUTOMATIC
1971 DATSUN FASTBACK
1970 TOYOTA MK II 2-DR. HT.
1970 MAZDA 1800, 4-DR.
1970 BUICK SKYLARK 2-DR. HT.
1970 PONTIAC LAURENTIAN
1969 BUICK GS 400 2-DR. HT.
1969 MUSTANG 2-DR. HT.
1968 T-BIRD 2-DR. HT.
1967 COUGAR XR7 2-DR. HT.
1966 BUICK RIVIERA, AIR
1965 FIAT 850, 2-DR.
1964 RAMBLER, TESTED
1964 MERCURY 34,000 MILES
1956 LINCOLN CONVERT., MINT

THESE ARE JUST A FEW — WE HAVE MANY, MANY MORE, COMPACTS, IMPORTS AND LUXURY. PRICED FROM $300 AND UP. MAKE YOUR OFFER TODAY AND SAVE.

—EASY FINANCING—

GARDEN CITY AUTO SALES
2978 Douglas 383-1931

1970 DUNE BUGGY, METAL flake green, fibreglass body with roof and side curtains. All new tires with Chromies and American mags, black naugahyde buckets, tape deck plus many extras. Immaculate shape. $1350. 642-3124.

1961 PONTIAC LAURENTIAN, V-8, automatic, custom radio, motor in top condition. Excellent running order. Will provide list of work done. $350. 133 South Turner Street. 383-6234.

ANYTHING TAKEN IN TRADE As part of full payment on new or used cars. See GORDON PHILLIPS NATIONAL MOTORS, 384-8174.

1968 FORD FALCON FUTURA 2-door, V-8 automatic, new tires, low mileage, immaculate condition, $2095. 388-9691 or 383-7147 after 5.

LEAVING TOWN—MUST SELL. 1966 Thunderbird very low mileage, immaculate interior, power brakes, steering, window, tilting steering wheel. Only $2350. 592-0651.

VERY CLEAN 1969 CORONET 2-door hardtop, 318 cu. in., automatic, radio, etc. Can arrange financing. Will take small trade. $2195. 383-1568.

1956 PONTIAC, 283, SOLIDS, CAM, pistons, 4-barrel, 11 inch clutch, mags, chromies, tape deck, tach. 2-door. 384-7707.

'67 BUICK LE SABRE 4-DOOR sedan, tested, radio, new tires. Immaculate condition. Bargain $1800. Trade car, boat, trailer. 382-8670.

1967 PLYMOUTH 4-DOOR SEDAN, V-8, automatic, 1 owner, radio, tested. Bargain, $1050. Trade up or down. 382-8670.

1972 DATSUN 1600 C.C., CHROME rims, radial tires, radio, tach, a trade under $1,000 considered. 384-9870.

1967 THUNDERBIRD, LOW MILEAGE, power steering, windows, brakes; vinyl roof, immaculate condition, $2695. 592-3072.

MUST SELL
'65 Mercury Marauder, power steering, brakes, windows; Greig, 384-3791.

'61 MINI 1850, GOOD SHAPE BUT needs windshield, $250. 3371 Rolston, 479-7355.

1970 TOYOTA SPRINTER, GOOD condition, $1500 or best offer. 477-3730 before noon, ask for Rick.

1956 CONSUL SEDAN, 4 CYLINder, good running condition, $125. 478-5821.

1964 TRIUMPH SPITFIRE, JUST inspected, best offer, 477-2357, 4:00 p.m. to 7:00 p.m.

1965 VOLKSWAGEN DUNE Buggy; 1970 Barracuda with warranty, reasonable. 383-5329.

1959 OLDS. 88, BODY A-1, ENgine dismantled. What offers? 382-3734, mornings.

1962 COMET $22. IDEAL SPORTY lady's or second car. Good transportation. $325. 384-8980.

'61 PLYMOUTH WAGON, POWER equipped, tested, $345, offers. 592-1610.

1965 CHEV IMPALA SPORT coupe. Wagon Trailr, 2524 Douglas Street. 386-9291.

'69 PLYMOUTH ROAD RUNNER, 383, 4-speed, lock differential, 31,000 miles, $2295. 384-6522.

1969 TOYOTA CORONA, FINE condition, $1625, 479-7880.

1955 AUSTIN, GOOD RUNNING condition. $175. 477-3180.

'61 ZEPHYR, IN GOOD CONDItion. Asking $150. 642-5410.

1961 MG MIDGET GOOD CONDItion, $550. 384-5665.

1962 PONTIAC STATION WAGON, open to offers. 477-4490.

1964 ANGLIA, GOOD RUNNING condition. $300. After 7, 477-3756.

'69 V.W DE LUXE AUTOMATIC, $1485. Phone 388-7428.

'70 NOVA, 350, 4-SPEED, offers. 656-4127. After 6:00 p.m.

1961 T-BIRD 406 CU. IN., AL power, $1,000. 642-5302.

VOLKSWAGEN, $600. 386-7093

The Daily Crossword Puzzle

By R. A. POWER

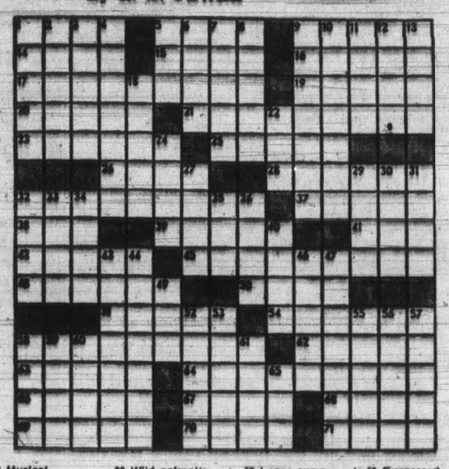

ACROSS

1 Austrian —
5 — Hari
9 Leaves at once
14 Encounter by chance
15 One in debt
16 Garden dormouse
17 Lingerie
19 Place in row: Var.
20 Flat
21 Called on unexpectedly: 2 words
22 Sounded a bell
23 Trades
26 Light-weight metal: Abbr.
28 Flower features
32 Member of boy's group with five merit badges: 2 words
37 Mother of Perseus
38 In possession of
39 Sum
41 Wearing apparel
42 Modify
48 Writers of news stories
49 Lower in quality
50 Pitcher
51 Split between two parts
54 Tallies
56 Real estate document: 2 words
63 Warn
63 Grecian theatre
64 Flying machine: Var.
66 Smallest in magnitude
67 Boil
68 Blue-pencil
69 Ventures
70 Slender of figure
71 Imparts color

DOWN

1 "It's — —!": 2 words
2 Musical direction
3 Bicycle part
4 Constellation of stars
5 Cut down grain
6 Inspired admiration
7 Sign of sorrow
8 "Broken—"
9 Hit with hand
10 Piano's relative
11 Barren
12 Singer — Arden
13 Actress Anne —
18 Spools for winding tape
20 Semi-liquid food
24 Tubular passage
27 A Moslem
29 Feed the kitty
30 Wild animal's home
31 Has power of sight
32 False
33 Narrative
34 —Nielsen of the silent movies
35 Early inhabitant of Colorado
36 Electronic recording medium
40 Stock market figures
43 Surround on all sides
44 Causes to abate
46 Summarize in concise form
47 Fished by trolling a line
48 Revolutionary activist
52 Large sumptuous meal
53 Parts of law
55 Available for service
56 Mr. Kovacs
57 Lets it stand
58 Expressed with words
59 Conception
60 Rig
61 Three: German
65 Admit

Yesterday's Puzzle Solved:

FOR SALE

TOYOTA DIVISION

-4311

arts wagon, V-8, A.B., Radio. Cobra Jet, V-8, A.T., P.S.

ardtop. V-8, A.T., Radio. 4-cyl., A.T.

dan, V-8, A.T.

convertible, V-8, P.B.

ardtop.

dan.

ORTS

rolla. 2-dr., radio. 2-dr., radio. 2-dr., radio. A.T.

EN, sunroof.

T SIDNEY TOYOTA DIVISION

CEMEN credit plan ou to drive the car or our choice, of your length of Mail small example:

$1795 $59 x 36
$1895 $62 x 36
$1995 $66 x 36
$895 $19 x 36
$1695 $56 x 36

transpor- and from r more in- call collect McKay,

MOTORS LTD. Surrey, B.C.

EN CITY

ERSTOCKED! AE TO BUY AND VE

DOOR BU 2-DR. HT. LA 4-DR. HT. 13, 2-DR. HT. GER 2-DR. HT. AUTOMATIC STBACK 2-DR. HT. 4-DR. LARK 2-DR. HT. AURENTIAN 2-DR. HT. -DR. HT. HT. 2-DR. HT. ERA, AIR DR. TESTED 4,000 MILES CONVERT., MINT

T A FEW — WE MANY MORE ORTS AND LUX FROM $300 AND YOUR OFFER VE.

NANCING—

AUTO SALES 383-1931

UGGY, METAL glass body with curtains. All new les and American usehyde buckets, many extras. Im- 1380. 642-3124.

LAURENTIAN, custom radio, ndition. Excellent ill provide list of 123 South Turner

EN IN TRADE As ment on new or GORDON PHIL- NAL MOTORS,

LCON FUTURA matic, new tires, mmaculate condi- 4991 or 385-7147

N—MUST SELL, very low mile- interior, power window, fitting nly $2350. 592-0651.

1969 CORONET 318 cu. in., auto- Can arrange fi- ke small trade.

83, SOLIDS, CAM, 11 inch clutch, tape deck, tach.

SABRE 4-DOOR lle, new tires. Im- in. Bargain $800. railer. 382-8670.

4-DOOR SEDAN, 1 owner, radio, 1000. Trade up or

0 C.C., CHROME s, radio, tach, a 1,000 considered.

IRD, LOW MILE- eering, windows, roof, immaculate 592-3072.

SELL Marauder, power windows, Greig,

OOD SHAPE BUT $250, 1971 Rol-

PRINTER, GOOD or best offer. on, ask for Rick.

IDAN, 4 CYLIN- 9 condition, $125.

SPITFIRE, JUST fer, 477-3357, 4:00

WAGEN DUNE racuda with war- 383-7327.

BODY A-1, EN- What offers?

IDEAL SPORTY car. Good trans- 4980.

WAGON, POWER $345, offers.

WFALA SPORT air, 2524 Douglas

ROAD RUNNER, lock differential, 381-4522.

CORONA, FINE 479-7980.

OOD RUNNING 7-3183.

N GOOD CONDI- 642-5410.

T GOOD CONDI- 55.

TATION WAGON. 7-4490.

OOD RUNNING fer 7, 477-3756.

XE AUTOMATIC 429.

350, 4-SPEED, fer 6:00 p.m.

6 CU. IN., AL 72-5502.

GEN, $800. 7093

154 TRUCKS AND BUSES

ENSIGN
CHRYSLER-PLYMOUTH
DOWNTOWN
YATES at COOK

FARGO
TRUCK CENTRE

FARGO C700 TRACTOR
—134" wheel base.
—361 — 4 engine with 14" clutch.
—18,500 lb., 2-speed rear axle.
—9,000 lb. front axle.
—5-speed transmission with short 4th.
—Wedge air brakes with 12 cu. ft. compressor.
—Spring loaded park brake, front wheel limit valve.
—1000x20 tires, cast spoke wheels.
—Dual 50 gallon fuel tanks.
—Power steering.
—Brake Conn. for semi trailer.

For sale or lease

Contact
ED JOHNSON
TRUCK MANAGER

'72 FARGO D200
—¾-ton pickup.
—318, V-8 motor, automatic.
—Heavy duty power brakes.
—750x16 8-ply truck tires, split rims.
—West coast mirrors.
—Heavy duty springs.
—Power steering.
—Suitable for camper.

Stock No. 4963

RETAIL	$4940
SAVING	$ 790
SALE PRICE	$4150

ENSIGN
CHRYSLER-PLYMBUTH
YATES at COOK
OPEN WEEKDAYS
TILL 9 P.M.

NATIONAL
CHRYSLER-DODGE

"The Island's Dodge Truck Centre"

NEW
1972 DODGE

Cab and chassis, 135" wheel base, 10,000 GVW (1-ton), 318 V-8, 4-speed, power brakes, heavy duty alternator and battery. Heavy duty springs including auxiliary. 750x16 8-ply-rated tires split rim wheels.

LIST PRICE	$4546
SAVE	$ 798
NOW ONLY	$3748

Also in stock 159" wheel base.

CALL Marshall Murray
NATIONAL

CHRYSLER — DODGE
DODGE TRUCKS
384-8174 819 Yates

"MAKE ROOM SALE"

'65 INT. 3-ton, V-8, 4 and 2. Radio, steel deck $1995
'64 CHEV. 2½-ton Flatdeck $1195
'67 CHEV. ¾-ton panel, V-8 $1095
'67 I.H. 4-w.d. panel, V-8 $1395
'69 VAUXHALL Victor wagon $1695
'71 INT. 4-w.d., 6-man pickup, V-8 $4295
'65 GM Handy bus, 6 passenger $1450
'66 CHRYSLER Newport sedan $795
'61 FALCON wagon (rough) $70

INTERNATIONAL HARVESTER
517 Herald St., 386-5508

IMMEDIATE DELIVERY
'72 Mazda 1800 Pickups

DEALER FOR
OKANAGAN CAMPERS

HORWOOD MAZDA
810 JOHNSON 385-1451

1967 10-PASSENGER LAND Rover. What a buy this 4-speed, 4 wheel drive, free wheeling hubs, and guess what? An economical diesel engine! Trades welcome. Phone 386-6168. McCallum Motors, call Mr. Hendry.

1966 CHEV VAN, 1966 MERCURY pickup, 1970 CJ 5, 1965 CJ 6, 1966 Wagoneer, 1970 Jeep pickup.
VICTORIA JEEP
HILLSIDE at ROCK BAY

'69 RANGER F100, HEAVY duty, 260, automatic, limited slip, gauges, radio, stereo, step bumper, 41,000 miles. $2,600. 479-2790, 592-4330, 4324 Dieppe.

1964 FORD ECONOLINE WINdow van, good condition. 1966 Chev window van, with positive traction. 1966 Chev ½ ton pickup. 4036 Douglas St.

1966 INTERNATIONAL ONE-TON flat deck c/c, dairy duals, new paint, good rubber, licenced, runs well, $600. 478-4848.

1968 DODGE ½-TON PICKUP, 318 V-8 automatic. Radio. Excellent condition. 2 to choose from. $1995. NATIONAL MOTORS. 384-8174.

'71 FORD ½-TON, 9,000 ORIGINAL miles, new condition, V-8, 4-speed trans. Front tire rack. $2995. 384-7218 or 382-4616.

TRUCKTOWN 384-1711
Everything in Trucks
On Bay St. next to Moore Whittington Lumber yard.

1970 FORD F-100 RANGER, 302 V-8, 3-speed transmission. Trades considered. Terms available. Cadboro Bay Service, 477-2102.

'64 MERCURY ½-TON, LONG box, mechanically good condition. $750 or offers. 1434 Ryan Street.

1959 GMC 1-TON TRUCK, 12 furniture type van, (plywood). $850. 479-6213.

'57 CHEV ½ TON, 6 CYLINDER standard. Excellent condition. $500. 382-5054, 383-7005.

1959 QUARTER TON JEEP, EXcellent condition. Offers. 592-6169, 6 to 8 p.m.

'52 ½-TON PICKUP, GOOD CONdition. $475 or best offer. 386-3574.

'70 CREW CAMP, AUTOMATIC, excellent condition. 642-3517.

'64 GMC VAN. INSULATED, $650. 656-2485.

154 TRUCKS AND BUSES

1968 FORD ¾-TON, 4-SPEED transmission, new paint. Good condition $1995

1962 GMC ¾-ton, 3-speed transmission with pull-out bumper $1045

DOMINION MOTORS
1412 Douglas St. 385-5012

METRO TOYOTA
Sidney Division
656-4311

1967 NISSAN PATROL 4-wheel drive. 25,000 miles, electric winch, radio, roof rack, 4 extra wheels and rims.

1970 1-TON CHEV WRECKER, 1971 super customs GM. Spotless. 478-6272.

158 TIRES

RADIAL TIRE
SPECIAL

SIZES

165—SR—13
175—SR—13
165—SR—14

Backwall — Tubeless

NOW $29.95 EXCHANGE

D & D TIRE LTD.
1620 Blanshard St. 382-7283

160 PARTS, ACCESSORIES

OUR NEW LOCATION
2150 Blanshard Street
Your Car's "Heart" is the BATTERY
For a Strong, Sure Start Every Time GET an "ACME" LOWEST PRICES IN TOWN
Delivered and Installed
FRANCIS BATTERY and TIRES LTD.
Retreading Specialists

RUNABLE UNITS
62 Pontiac 4-dr., 6, auto. $50
58 Pontiac 2-dr., 6, auto. $50

GEM MOTOR SALES
480 Esquimalt
385-4311

FOR FAST SERVICE ON RINGS, BEARINGS, GASKETS, exchange brake shoes, drum turning, pin fitting, valve seat machining.
CORDS PISTON RINGS
At 834 Johnson St. 383-0011

389 PONTIAC MOTOR, CROWER, M-P, Edelbrock 2-4s, headers, complete with 4-speed hydro and all mounts for early Ford frames, $500. 1960 Volvo, $150. 477-8530.

RADIATOR REPAIRS, FAST TOP quality repairs at Maurice's Auto Body, 407 Bete St., Phone 384-0121. Located behind the Burnside Pay and Save Gas Station.

4 NEW PERFORMA G.T. TIRES mounted on new 14x6 Valiant chrome reverse rims, $300. 478-5775. Phone Brian after 4.

MUST SELL. W-30 STYLE RAmair posi-track, for mini. Webber manifold kit, all brand new, any reasonable offer. 656-2937.

3 CHEV. 14" MAGS, $35; AIR conditioning for 66 Chevelle, $45; four 14" chev. mags, hubcaps, $20. 478-2326.

WRECKING '58 PONTIAC wagon, N&U Prince, parts. 350 East Burnside. 385-7379.

4 U.S. INDY MAGS, 13"X5½", 4 Yokahama radial tires, 175"x13", 383-4645 after 6.

5-HORSEPOWER BRIGGS AND Stratton. Ideal for rototiller or mini bike. 478-3022.

2 CHEVY MAGS WITH VOLKSwagen adapters, 12-in. steering wheel with adapter. 479-3480.

8-TRACK STEREO, 4-CYLINDER 12-volt tach. 385-0745.

1947 FORD PANEL, '52 MOTOR, useful for parts. 385-0292.

WRECKING '62 MINI STATION wagon, parts. 385-0182.

162 AUTO REPAIRS, SERVICE AND TOWING

TRAILER

Pulling a trailer is hard work on an automatic transmission. Have it checked before you go on holidays by Ed at Douglas St. Shell, 2223 Douglas at Queens.

TRANSWILL AUTOMATIC TRANSmission specialists, 384-2851. Rebuilt auto transmissions from $69.95. Tune-ups from $11.95.

SCRAP CAR HAULED, REASONable rates. Associated Auto Wrecking. 478-6212.

SUPERIOR AUTO BODY SHOP
649 Pembroke 386-3588

166 CARS AND TRUCKS WANTED

WANTED
$ $ $ for cash $ $ $
TOP
DOLLARS FOR
"SPORTS CARS"

FOREIGN CARS—COMPACTS

"TRUCKS"

LOW MILEAGE
DOMESTIC CARS

FULL CASH OR CASH
FOR EQUITY.

DE PAPE MOTORS
384-8035
OR DRIVE TO 847 YATES ST.

—WANTED—

Late model import and domestic cars. Top prices for your clean used units. Trade up or down. Call Ted or Chris, Douglas Volkswagen Ltd., 388-5456.

Good, Clean
CARS AND TRUCKS
WANTED
Cash in 5 Minutes
— PLIMLEY —
1010 Yates St.

INSTANT CASH FOR
Sports Cars and Imports
BRIAN HOLLEY MOTORS
3319 Douglas 384-1161

McCALLUM MOTORS will pay top dollar for any make or model car or light duty truck—call today. I pays to take a look at Yates and Cook.
McCALLUM MOTORS LTD.,
386-6168.

CASH OR CONSIGN
AT ART'S CAR SALES

WANTED
'62-'66 Chevy II, Acadian or Falcon, 2-door. 477-3027.

URGENT; WANTED '68-70 SLANT 6 Valiant or small GM product. Arnold Smith, 384-9826.

PRE 1960 PANEL TRUCK OR ½-ton, must be tested and A-1 mechanically. Cash. 385-7998.

168 CAMPERS, TRAILERS AND MOTOR HOMES

PETE'S TENT AND AWNING
8' by 10' trailer awning with spring loaded poles $99. 383-8939.

RENT A FORD ECONOLINE camper van, fully equipped. Sleeps 5. 598-1759.

AL'S BOX TRAILERS
Buy now and SAVE up to $10.00.
383-8233 214 Dundas

DATSUN ASTRONAUT MARK II, camper top, 4' high, $225. 479-6761.

1967 TRUCK AND CAMPER. $2600. 478-3195.

168 CAMPERS, TRAILERS AND MOTOR HOMES

SAY THERE!

We're happy to announce the arrival of another shipment of the fabulous TERRY trailers. They range in sizes from 17' to 22'. "TERRIFIC" is the way veteran trailerites describe these FULLY CERTIFIED CSA units.

SCAMPERS?

Make your selection from 9 models of these popular CANADIAN-built RV's in sizes 14' to 24'. Also 3 camper models and the magnificent 2100 MODEL MOTORHOME.

SPORTSCRAFT

The manufacturer says they'll be in short supply because of the heavy demand for these top quality hard tops across CANADA and in the U.S.A. Why not order yours today?

We have a good stock of BOLERS, the lightweight trailer for small car owners. STARCRAFT for those looking for the ultimate in hard tops and 3 only SOUTH PARKS at $200 off regular price.

HERE ARE
3 GOOD BUYS
1968 KUSTOM COACH, 175 model $2495
1969 TRAVELAIRE 19' $3495
1971 ARISTOCRAFT 9½ camper $2695

PURVIS FLACK
TRAILER SALES LTD.
1915 QUADRA, ACROSS FROM THE CURLING RINK

Phone 388-9188
Service Dept. 382-4611
OPEN SUNDAYS, Noon-5:30 p.m.

S. J. PEDEN LTD.
YOUR VANGUARD DEALER
OFFERS YOU

The best in SELECTION, PRICE, VALUE and
SERVICE

Come in NOW and view our complete line of CAMPERS, TRAILERS, VANGUARD COUNTRY CRUISER, SMALL TRUCK CAMPERS and CANOPY TOPS. Compare these features:

—proven name and quality.
—basic to fully equipped — your choice.
—exterior colour choice of gold or avocado.
—highest trade-in value.
—choice in campers of full fibreglass roof or aluminum roof with fibreglass nose and end cap.
—11 distinctive floor plans in campers.
—6 distinctive floor plans in trailers.
—rear fibreglass spoiler keeps rear wall clean.

GOOD SELECTION OF
CLEAN TRADES.

BUILD YOUR OWN
Camper, trailer, and van conversion parts, supplies and accessories, large stock at reasonable prices.

S. J. PEDEN LTD.
Open till 9 p.m. Thurs. and Fri.
2833 Quesnel St. 386-3464

"TRILLIUM 13"
HAS JUST ARRIVED
OUR FIRST SHIPMENT
OF TRILLIUM TRAILERS
IS NOW ON DISPLAY
"LOOK FOR THESE FEATURES"

—One piece fibreglass body construction
—Two colors available
—No exterior pop rivets to work loose
—Tubular steel frame
—All fibreglass interior
—Sleeps four
—Four opening windows
—C.S.A. approved
—W.W. tires
—Rubber ride suspension
—Weight 925 lbs.
PRICED AT ONLY $1895

OUR SUPPLY WILL BE LIMITED
See them today at

COASTLINE TRAILER CENTRE
642 Burnside 388-6021

NEW
PARKLANE hardtop tent trailer—sleeps 6. Comes in basic and fully self-contained models from ONLY $979

LIMITED
PACKAGE PRICE

1972 VOLKSWAGEN and PARKLANE trailer.
SEPARATE COST $3304
PACKAGE DEAL $2995

SPEEDWAY VOLKSWAGEN
PORSCHE
Both sides of Yates
385-2413

IMPORT TRUCK OWNERS
BUY YOUR NEW
"TIMBERLAND TRAVELLER"
CAMPER
FACTORY DIRECT
SAVINGS

We invite comparison of these locally manufactured models. A full range of styles now in stock. Total C.S.A. 478-2397 or see display units at 2450 Millstream.

SUPER MARKET
Over 30 models of tent trailers on view. Special $50 allowance for Island residents when purchased at Impala Camping Village, 1070 Gamble Road, Richmond. See the Fabulous Cabana Motor Home. We'll be in Sidney soon.

MOTOR HOMES
Little Empress 20' here again. Other sizes on Ford or Dodge from $8735
JACKSON'S GOLDSTREAM ESTATES
974 Goldstream Ave. (1A) Langford

DOGWOOD TRAILER SALES
PARTS—PROPANE
RENTALS
RANDELL TRAILERS AND CAMPERS. 478-6841
Highway 1 and Millstream Rd.

McCALLUM MOTORS LTD.
Buccaneer campers for Datsun, Toyota, and Mazda trucks. Priced from only $1,195. It pays to look at Yates and Cook. McCALLUM MOTORS LTD., 386-6168.

NOTICE TO ALL CAMPER OWNERS: OAK BAY TEXACO stocks fire mounts and bumpers, auxiliary gas tanks, at 1990 Oak Bay Ave., 598-3411.

WINNEBAGOS FROM 18' TO 28'. 11 MODELS to choose from.
VICTORIA MOTOR HOME SALES LTD.
2936 Douglas 385-2339

NEW FACTORY-MADE HIGHWAY utility trailer, c/w lights, $275.
VIC. LAWNMOWER HOSPITAL
834 Johnson, 386-9338

TRAVEL TRAILER, 28', SELF-contained, bathtub, furnace with thermostat and under-floor heat, sleeps 4. 478-3633, 478-3692.

1967 KENSKILL TRAVEL TRAILER, 22' self-contained, immaculate shape, $3200. 478-4243 after 5:30.

14' TRAILER FOR RENT, JUNE 23rd-29th, July 25th-August 11th. 386-6492.

OKANAGAN CAMPER, BUBBLE top model suitable for import pickups. Horwood Mazda. 385-1451.

CAB-OVER CAMPER (HOMEmade), icebox, no stove. First $250 takes. 479-9940.

CANOPY, HOME-MADE, ALUMInum and wood, $150. 383-0623 after 6.

EMPRESS 24' MOTOR HOME, immaculate condition. Phone 746-6921 Duncan.

GALAXIE OVERHEAD CAMPER to fit Datsun, top condition, $1100 or best offer. 386-6061 after 4.

RENT TRAILER (JEUNE Brothers) only 3,000 miles. 592-7729 after 6 p.m.

CORDA LANE CAMPERS
Full range of sizes — Total C.S.A.
478-2461 894 Goldstream Ave.

DATSUN CAMPER
2430 Millstream

FOR RENT 14' TRAILER, sleeps 4. 382-7006.

FOR RENT, CAMPERS. 478-3080.

LARGE HARDTOP TENT TRAILer. Good condition. $450. 479-2004.

168 CAMPERS, TRAILERS AND MOTOR HOMES

EMPRESS PONTIAC
BUICK
GMC

—THE RECREATIONAL—
—VEHICLE CENTRE—

See the finest display of motor homes and campers on Vancouver Island.
EXCLUSIVE dealer for:
—AQUARIUS motor homes.
—NORTH STAR motor homes.
—CURTIS mini homes.
—SECURITY campers.
—CORDA LANE campers.
Featuring a large stock ready for quick delivery.

Flexible on the spot GMAC Financing.

WE RUN
A VERY SIMPLE
BUSINESS

WE SELL CAMPERS
AND MOTOR HOMES
Drop in and See Us
2524 Douglas at Bay
382-7121

—VICTORIA'S—
—EXCLUSIVE DEALER—
For
—VANGUARD
COUNTRY CRUISER
—BOISE CASCADE
MINI-LINER
—BOISE CASCADE
HI-LINER

"TOPS IN THEIR FIELD"

CORNELL CHEV-OLDS
385-5777 3050 Douglas

"YOUR MOTOR HOME CENTRE"

LAYTON
SEAGULL
SPRITE

63 17' PYRAMID Trailer. Toilet, stove, sleeps 6 $1395

66 NORSEMAN hardtop tent trailer. Sleeps 6 $645

69 8' STARCRAFT camper. Sleeps 4. Stove and sink. Wind up top $995

DIV. OF DOMINION MOTORS
1812 Douglas 385-3012

FENNELL'S
TRAILER SUPPLIES
Parts — Propane — Repairs
GALAXIE CAMPERS
SPORTSMAN CANOPIES

9 a.m.-8 p.m., Mon.-Thurs.
Open 7 days a week
6459 Pat Bay Hwy. 652-2511

1971 GLENDETTE TRAVEL trailer, 17', beige color — completely enclosed toilet, sleeps 6, 2 propane tanks, 2-burner propane stove, large stainless steel sink, large gas-electric fridge, large clothes closet, lots of cupboards and lights. Can be seen at 2403 Rolston Crescent, phone 479-8094.

FIBREGLASS PICKUP CANOPIES to fit all makes. 478-6323 days, evenings 385-6993. Polyplast Products Ltd. Next to A and W, Colwood.

1969 19' GLENDETTE TRAVEL trailer, 100% self-contained, sleeps 6. Only used 2 weeks and travelled 300 miles. A real beauty and must be seen. $3295. 479-4578.

NEW!! NEW!! NEW!!
RUSTLER CAMPERS
MORRIS
TRAILERS AND CAMPERS
2936 Douglas at Burnside. 385-2332

1969 VOLKSWAGEN CAMPER, comfortable full width bed, ice box, sink, etc. Custom radio. Excellent condition. $3150. 383-7724.

1971 VOLKSWAGEN WESTFALIA camper, 7,550 miles. $4,400. 592-2255.

WANTED — CAMPER, 10' TELESCOPIC or 10' without overcab. 386-9588.

FOR RENT OR SALE, 24' WINnabago, call days 385-2332, evenings 386-6994.

1969 OKANAGAN CAMPER, NEW condition, fridge, oven, sleeps 4, also pick-up canopy. 382-6922.

FOR RENT — 14' SCAMPER trailer: furnace, propane fridge. From July 16. $55 weekly. 477-5395.

1970 TENT TRAILER, EXcellent condition. Phone 477-3184. After 6 p.m. $325.

FULLY EQUIPPED 10½' RAN Dell. 478-3022.

14' ESTAVILLA TRAILER, $700. Furnace, jacks. 479-4418.

15' TRAILER, STOVE, FRIDGE, sleeps 5, new paint, $900. 479-1396.

169 MOBILE HOMES AND PARKS

WOODLANDS PARK
LANGFORD

DOUBLE MOBILE HOME, 2 bedrooms, living rm. with fireplace, dining rm., Modern kitchen. Large closets and storage place, paved drive. Landscaped. Aluminum tool shed and carport. Must be sold. Try your offer on asking price of $13,500.

K. Robinson—386-1341
24-hr. Service

A. E. LePage Bailtree Sweet Ltd.
Hillside Shopping Centre.

GLENKEY MOBILE
HOMES LTD.
"Your key to better living"

2705 Douglas St. at Hillside
385-2491 385-2492

GOLDSTREAM
MOBILE HOMES
474-1774

COMMODORE — ATCO HOMES
MODULINE
2885 Trans-Canada Hwy.
478-1751

EXCLUSIVE BEACH FRONT MOBile home park located in good fishing area between Courtenay and Campbell River. Limited to 9 permanent sites and 5 summer sites. For adults only, no pets. Contact George Bates, RR 3, Courtenay. 334-4154.

CANADA'S LARGEST AND MOST experienced movers of mobile homes and travel trailers. Call Ben Schmidy, 245-4421. National Trailer Convoy of Canada Ltd. Fully insured and licensed throughout Canada and U.S.A.

TRI-WAY MOBILE HOME PARK have 3 spaces, permanent or semi-permanent, suitable for small mobile homes or self-contained travel trailers. Adults only. For further information phone 478-1041, 384-8791. Tote-em Trailer Sales.

TRIANGLE HOMES LTD.
MARINER, GENERAL
LEADER AND PREMIER
478-1774

1969 LAMPLIGHTER, 12X52, 2 bedroom partly furnished. Excellent condition. CSA approved. Terms. Mill Bay. 743-9447.

12'X44' TWO BEDROOM Duchess, furnished. $6000. Phone 478-7486.

169 MOBILE HOMES AND PARKS

BOB'S TRAILERS

To all concerned — in spite of the false stories, ARISTOCRAT is coded in excess of TOTAL C.S.A. requirements, safe and legal for sale in Canada. A full line of these quality products is here for sale at fair prices — check the quality and style against all comers — you name them.

SPECIAL
8x40 mobile home — one bedroom, nicely landscaped, really clean. Just move in at $3995.

EAZLIFT HITCHES
Installed anytime

OFFICE 386-3622 HOME 478-6979

WAGON TRAIN
ESTATES LTD.
2524 Douglas St., 386-3291

USED HOMES: 1969, 12x64 Olympian. Owner transferred. 1969, 12x60 Safeway, owner has moved. 1970 Canad. Princess 2 BR Double Wide. 1970 Velaire w. double carport.

NEW HOMES: New 12x48 Chancellor w. large front windows, many extras. 12x60 Ambassador w. washer, dryer, luxurious interior, bay windows.

Financing and spaces available.

WELLS O' WEARY TRAILER Lodge, waterfront, 5 miles west of Sooke on West Coast Rd., 385-3674, 642-5465.

1970 GENERAL 12X56 2-BEDroom, fully furnished, $9500. 478-6555.

TOTE-EM
TRAILER SALES
478-1041 Days 384-8791 nights

8X35 TRAILER, GOOD CONDItion. Adult park. $3,000 or nearest offer. 478-7565.

46'X10' MOBILE HOME, ESTAVilla, adult court, 479-7704.

178 SUMMER RESORTS

DEEP COVE WATERFRONT, 2 bedrooms, $65 per week. Last week June thru July and August. 598-1292.

SHAWNIGAN LAKE FRONT COTtage, no plumbing. August $40 per week; September $24 per week. 477-6722.

MODERN 2-BEDROOM COTtage, Mill Bay waterfront, $80 weekly. 383-4983.

COTTAGE ON BAMBERTON Beach. All facilities. $90 weekly. 592-3992.

COWICHAN LAKE, COTTAGE ON beach. Sleeps 5. $75 week. 16' trailer, $45, boat included. 385-7337.

COWICHAN RIVER, 2-BEDROOM cottage, fireplace, very secluded. $50 a week. 477-8854.

181 TOURIST ACCOMMODATION

MODERN STUDIO TYPE UNIT, everything supplied. Close in, covered parking. Michelangelo, 1158 Yates. 384-2221 or 386-2812.

LOOKING FOR LOW PRICED clean sleeping rooms? Downtown. Oxford Hotel. 777 Fort St. $5.50 per couple.

DE LUXE CABIN ON COWICHAN River. $70 weekly. Phone 388-6966. 652-2010.

BED AND BREAKFAST. MODern suite. $8 per night. Phone 384-8625.

185 CONVALESCENT AND REST HOMES

ATTENTION SENIOR CITIZENS, don't let your sunset years slow you down. We can add more life to your years; more years to your life. With our dynamic Get Fit Keep Fit program. Consultation without charge or obligation. For appointment drop in or call 385-3407. Palm Springs Spa Health Resort, 1570 Hillside.

VERY NICE AND CLEAN REST home for ladies. Two sunny private rooms on main floor. For lady who needs attention. Tray service. Excellent meals. 384-1750.

BEAUTIFUL FRONT ROOM ON main floor for couple or single, first class service, nurse 24 hours. Very reasonable rates. 1135 McClure. 382-0083.

PRIVATE OR SEMI-PRIVATE, for elderly active lady or gentleman. Win Bran Resthome — where guests are part of the family. 383-7422.

DOUBLE ROOM ON MAIN floor, semi-private bath upstairs, small guest house, family atmosphere. Beautiful location. 385-4532.

SMALL HOMEY REST HOME, have vacancy, diets arranged, kindly care, price reasonable. Apply Victoria Press, Box 592.

WE HAVE A VACANCY FOR A lady. Pleasant atmosphere, personal care. Near the sea. Phone 382-7406.

LOVING CARE FOR MOTHER or Father. Call Mrs. Mack, 383-9315. Fairfield Rest Home.

190 ROOM AND BOARD

THE GLENSHIEL HOTEL offers full hotel services to retired guests. Reasonable rates include 3 excellent meals, afternoon tea, elevator and TV lounge. Close to downtown and Beacon Hill Park. 383-4164.

VACANCY IN GUEST HOUSE, for the retired lady or gentleman. 383-7797.

PLEASANT ROOM, FOR WORKing lady, near bus route, downtown and University. 592-7484.

ROOM AND BOARD FOR WORKing man, good meals, on bus route. 384-1505.

EXCELLENT ROOM AND board in de luxe home, $125 month. 382-7467.

GOOD ROOM AND BOARD. FAMily atmosphere. Private room. 598-1241.

CRAIGMYLE GUEST HOUSE. Good meals. Quiet, friendly atmosphere. TV lounge. 386-6903.

HOME ATMOSPHERE, GORGE area, 386-7681.

ROOM AND BOARD FOR YOUNG girl, $75 monthly. 382-0051.

191 ROOM AND BOARD WANTED

LADY AROUND 20, INTERESTed in health food, to share a two-bedroom apartment, near Victoria high school. 384-4514. After 5:00 p.m.

193 ROOMS TO RENT

HARRIS GREEN APT.
Clean rooms, $18 a week and up. Parking, kitchen facilities, laundry. Right downtown at 921 Pandora. 384-8086.

NEWLY DECORATED ROOM, twin beds, suit one or two. Private home, one block from ocean off Dallas Road. Balcony and coffee bar. Phone 383-3826.

2 NICELY FURNISHED BASEment rooms. No cooking. For working man. $45 a month, $60 for two. 385-2845.

ROOMS, SINGLE $4 UP.
Breakfast available.
Roccobelli Guest House
777 Blanshard 385-9030

AVAILABLE TO CLEAN WORKing girl, room with community kitchen and bath. 383-4412.

NEW ENGLAND HOTEL. QUIET, clean rooms. Downtown. Reasonable rates. 1012 Gov't St., 382-1825.

SLEEPING ROOM, KITCHEN privileges. By week or month. 384-0809.

FOR LADIES, KITCHEN FACILItIES, available July. 1413 Fernwood. 382-0724, 383-8828.

LOW PRICED DOWNTOWN housekeeping rooms. Oxford Hotel, 777 Fort St., 384-5751.

LARGE DOUBLE ROOM, COOKing facilities. 384-5672.

194 ROOMS WANTED

ACCOMMODATION REQUIRED for 1 male (teacher) in Victoria, July 3rd to approximately the 14th. 7326 Brosside Drive, Burnaby 2, B.C. 299-7202.

197 HOUSEKEEPING ROOMS TO RENT

GIRLS
VERY SPACIOUS
Very attractive front room in older home in Fairfield. Completely furnished. Share full kitchen and bath with 1 other girl. Everything included. Well worth $70.00. 383-5838.

RITZ HOTEL
Convenient downtown location
Elevator service — cablevision
Daily, weekly or monthly rates
710 Fort St. 383-1068

EVERYTHING SUPPLIED, COMmunity kitchen, laundry, cablevision, weekly clean linen. $60 monthly. Double room with private kitchen, $110. 382-8440.

BLANSHARD APTS.
Nicely redecorated room, fridge, stove, sink (no bedding, no dishes), $70. Coin laundry, downtown at 820 Fisgard. 383-2498.

WORKING LADY. CLEAN ATtractive room, $75, own fridge and stove, including washer and dryer. Lovely home. Fairfield Area. 383-2485.

LARGE ATTRACTIVE, BRIGHT. Own stove, sink, and fridge. 1 block from YWCA. $75. Phone evenings and weekends. 386-1629.

CLEAN, QUIET, COMFORTABLE room. Gas fridge, private entrance. July 1st. Cablevision. Men. $69.50. 1016 Queens Ave.

LARGE HOUSEKEEPING ROOM, including all utilities. Near Beacon Hill Park. $80. 478-5443 after 4 p.m.

AVAILABLE JULY 1ST, LARGE housekeeping room. Gracious home close to Fairfield-Cook. Ladies only. 386-9647.

LARGE MODERN ROOM, FOR young girl, near university, with private entrance. $40 month. 477-8554.

BASEMENT ROOM, FRIGIdaire, hot plate, near bathroom, $30. 385-1200. 836 Cecilia Street.

CLEAN ROOM, ALL FOUND, kitchen facilities, 1010 Linden. Caretaker. 384-7804 after 5.

LIGHT HOUSEKEEPING, fridge, cablevision, $40, Fairfield. 384-2949.

'55, FURNISHED, WALK TO town, mature and quiet only need apply. 383-8101.

CLEAN, COMFORTABLE, KITCHen facilities, all found. Working adult. 239 Superior.

2 NICE FURNISHED HOUSEkeeping rooms close in for quiet gentlemen. $50 and $40. 382-4946.

1 AND 2-ROOM, FURNISHED, color TV, cablevision, utilities included. $60. 386-9309.

CLEAN FURNISH ROOM, kitchen, walking distance, for girl, $30. 385-2829.

HOUSEKEEPING ROOM, $30 A month, working man only. 388-9554 after 5 p.m.

SPACIOUS SUNNY ROOM, FIREplace, for two, kitchen facilities, color TV. 598-3266.

BRIGHT BED-SITTINGROOM, kitchenette, single person, $60. 1029 Empress. 383-9672.

WALK DOWNTOWN. LARGE front ground floor room for lady. 479-4323 after 5.

LIGHT HOUSEKEEPING, ONE vacant, 2 on July 1st. 828 Courtney. 385-9036.

FURNISHED ROOM FOR GENtlemen. Utilities included. $45. 127 Menzies. 478-3649.

CLEAN ROOM, UTILITIES, garage, working person. 388-4858.

KITCHEN AND BEDROOM, $65. All utilities. 383-5310.

2630 QUADRA STREET, 2 ROOM and kitchen. Couple. Parking. $85.

BRIGHT HOUSEKEEPING room. 382-7634.

200 APARTMENTS TO RENT UNFURNISHED

LONDON FLATS
1321 BROAD ST.

A very unique downtown location. BRAND NEW w-w carpeting, controlled entrance, sundeck, electric ranges and fridges.

ONE BEDROOM $130
BACHELOR $115-$120

BROWN BROS.
ON BLANSHARD
385-8771 Anytime!

NONALEE MANSIONS
2626 COOK ST.

HIGH LOCATION
ON BUS LINE

Available July 1st. 1 only 3rd floor lovely 1-bedroom suite, panoramic view of mountains and sea. For appointment to view phone resident manager at 385-0987.

1-BEDROOM $118
—Kingswood Apt.
—2552 Vancouver St.

1-BEDROOM, $135
—Wycliffe Apts.
—1510 Jubilee Ave.

1-BEDROOM $123
—Tremaine Apts.
—1311 Stanley Ave.

PHONE 592-2218

YORK MANOR
121 RENDALL ST.
BACHELOR AND ONE-BEDROOM SUITES AVAILABLE NOW — IN THIS BRAND NEW DELUXE APARTMENT. RENTALS FROM $114 PER MONTH. IF YOU HAVE A HOUSE TO SELL — ASK US ABOUT OUR GUARANTEE — WE CAN HELP.

200 APARTMENTS TO RENT UNFURNISHED

BROWN BROS. ON BLANSHARD
385-8771 ANYTIME

"BACHELOR SUITES"

$110—NELSON LODGE, 1307 Saunders St. w-w carpets. July 1st

$110—HIGHLANDER APTS., 2131 Haultain St. H.W. floors. Vacant.

$115—WOODRIDGE MANOR, 2230 Cadboro Bay Rd. w-w carpets. Vacant.

$105—SKYLINE GORGE, 2925 Qu'Apelle St. w-w carpets. Hydro included. Vacant.

$105—WALLMERE APTS., 2180 Haultain St. Ground floor. Vacant.

$90—SYLVIA COURT, 1485 Fort St. Line floors. Vacant.

$100—GROTON MANOR, 550 Rupert St. w-w carpets. Vacant.

$114—ALTON MANOR, 455 Superior St., w-w carpets. July 1st.

"ONE-BEDROOM SUITES"

$135—REDWOOD MANOR, 430 Chester St. w-w carpets. August 1st.

$140—ROSEBANK MANOR, 3954 Cedar Hill Rd. w-w carpets. July 1st.

$135—DON QUADRA APTS., 3244 Quadra St. w-w carpets. Vacant.

$105—SYLVIA COURT, 1485 Fort St. H.W. floors. July 1st.

$125—KINGSMERE APTS., 1757 Bank St. H.W. floors. Vacant.

$120—ROYAL RAMADA, 825 Cook St. H.W. floors. Vacant.

$120—SAVANNAH HOUSE, 955 Cook St. H.W. floors. Vacant.

$95—ALKAZAR MANSIONS, 1206 Fairfield Rd. H.W. floors. Vacant. Middle aged only.

$120—LOUISE APTS., 1143 Pandora St. H.W. floors. Vacant.

$115—REGENCY APTS., 1975 Lee Ave. H.W. floors. Vacant.

$140—HARBOUR VIEW MANOR, 925 Esquimalt Rd. w-w carpets. Vacant.

$135—PANDORA VILLA, 1130 Pandora Ave. w-w carpets. Vacant.

$125—SIERRA VILLA, 547 Niagara St. w-w carpets. Vacant.

$135—WOODRIDGE MANOR, 2230 Cadboro Bay Rd. w-w carpets. Vacant.

$135—GRENADIER MANOR, 1537 Belcher Ave. w-w carpets. Vacant.

$125—HARO APTS., 1400 Beach Dr. H.W. floors. Vacant.

$135—SKYLINE GORGE APTS., 2925 Qu'Appelle St. w-w carpets. Vacant.

$120—WALLMERE APTS., 2180 Haultain St. H.W. floors. Vacant.

$100—BENJAMIN APTS., 1711 Duchess St. Tile floors. Vacant.

$115—LORD NELSON, 1615 Belmont Ave. H.W. floors. Vacant.

"TWO-BEDROOM SUITES"

$140—REGENCY APTS., 1975 Lee Ave. H.W. floors. July 1st.

$170—HARO APTS., 1400 Beach Dr. H.W. floors. July 1st.

$135—ROYAL RAMADA, 825 Cook St. H.W. floors. July 1st.

$155—SIERRE VILLA, 547 Niagara St. w-w carpets. July 1st.

$170—SKYLINE GORGE, 2925 Qu'Apelle St. w-w carpets. July 1st.

$160—DON QUADRA APTS., 3244 Quadra St. w-w carpets. Vacant.

$145—ROYAL COMMODORE, 715 Vancouver St. H.W. floors. Vacant.

$140—AVON COURT, 490 Vancouver St. h.w. floors. Vacant.

BROWN BROS ON BLANSHARD
385-8771 Anytime!
Free transportation available 9 to 4 weekdays!

LOOKING FOR SOMETHING different in apt. living? Look to Bellwood Place, 1125 Oscar St. Spacious sites. Featuring all modern conven.

Now available:
1-BR Ste.
1..BR Ste. with FIREPLACE.

Call today—Cong. res. mgrs., 384-1406, or Bayshore Realty Ltd., 386-6424.

LAMPSON ST. — AVAIL NOW, 1-BR apt., $110 per mo.
COOK ST., NEAR BAY — Modern 1-BR apt. avail now, $110 per mo.
DOWNTOWN — 1-BR apt. for imm. occupancy, $90 per mo.
COOK AT NORTH PARK — Ste. avail July 1, $55 per mo.
BOORMAN INVESTMENT CO. LTD.
1111 Government St. 386-9212

— THE ROYAL SCOT —
425 QUEBEC ST. — PH. 385-3543
New apartment building with furnished suites; indoor pool, hydro-therapy pool, saunas, shag carpets, underground parking, laundry, games room. Mr. and Mrs. A. P. Pern—Resident Mgrs. P. R. BROWN and SONS LTD.

PARK PACIFIC APTS. — 685 Niagara, near Beacon Hill Park. 2-BR ste. avail now. $170 per mo. Resident Manager — 382-0278
BOORMAN INVESTMENT CO. LTD.
1111 Government St. 386-9212

1-BEDROOM SUITE, 3RD FLOOR, gas stove, Quadra-Bay district. 1 or 2 persons. July 15. $68. 385-6018.

BED-SITTING ROOM, WITH kitchen stove and fridge, cablevision. Ladies. $55. 592-2365.

REDUCED FROM $180 TO $165, large 2-bedroom, 4th floor; 1-bedroom, $135. Close to shopping and bus. New block, sauna, billiards, card room, unequalled sea views. 383-7252. (Esquimalt.)

OAKWOOD COURT, ESQUIMALT Plaza area. Large 3 rooms. Stove, fridge, heat, cable, laundry, private entrance. $108 a month. 382-2926.

JULY 1. MAIN FLOOR COZY 3-room suite, wall-to-wall carpet, park-like surroundings, reliable couple. 384-8278, 382-9470. 1270 Yates St.

2-BEDROOM APARTMENT, 10-minute walk from downtown. Heat and water provided. Cablevision. Married couples only. $125. 383-2822 or 592-0449.

MAGDALAIN COURT
1172 Yates
Vacancy 1 bedroom, Modern, close to downtown, child welcome.

1-BEDROOM, LIVING ROOM, bathroom, kitchen, electric fridge and stove, heat and hot water included. Fairfield. $99. 598-4793.

LARGE MODERN TWO-bedroom apartment, Madrona Manor, near Jubilee Hospital. Phone 382-6492 or 385-7872.

SPACIOUS 3 OR 4 BEDROOM apartment, fireplaces, full basement, Fernwood at Johnson. $205. 383-0724, 383-8828.

1-BEDROOM APARTMENT. Clean, reasonable, close to Beacon Hill Park, cablevision and carport. 384-4351, 382-8458.

NICE 1-BEDROOM SUITE, NEAR Central Park, separate entrance, electric range, fridge, utilities. $105. 382-4946.

TWO-BEDROOM SUITE AVAILable. 1194 Esquimalt Road. 385-2564.

1-BEDROOM, FULLY SELF-CONTained, close to town. Available July 1st. 478-1640 after 4 p.m.

GROUND LEVEL 3-ROOM SUITE, close in. $100. 384-6851.

200 APARTMENTS TO RENT UNFURNISHED

"Where tenants are people, not numbers on doors."

GLENWOOD APTS.
206 Oswego Street
Near Sea, park, and city centre in modern well maintained block.
1 BEDROOM $130.00
BACHELOR $105.00
Resident Manager 383-8508

PACIFIC SHORES
2181 Haultain
Spacious suites in quiet Oak Bay. Location near bus, shops and Jubilee Hospital.
1 BEDROOM $120
2 BEDROOM $139
Resident Manager 592-6350

BRIERWOOD MANOR
465 Niagara Street
NEW, NOW RENTING

FIRST IN SPACE
This new building has some of the most spacious suites in the city featuring shag, wall to wall carpeting, 2 door fridges, etc. etc.
INQUIRE ABOUT OUR SPECIAL RATES FOR ALL ONE-BEDROOM SUITES.
BACHELOR $112

SORRY 2 BEDROOMS ARE ALL RENTED.
Resident Manager 388-6355

FORT ELFORD
1410 Elford Street
A quiet block particularly recommended for mature adults. Large spacious suites in convenient location, heat, light, cablevision and laundry all included in rent. —NO EXTRAS
BACHELOR $125
2 BEDROOM $175
Resident Manager 385-8228

HARRISON HOUSE
1417 Harrison Street
Modern new block on quiet street between Pandora and Yates for convenient transportation services. Special rates available for one year leases.
1 BEDROOM $130
2 BEDROOM $165
Resident Manager 385-2205

MONTREAL TRUST
For information, viewing, transportation.
386-2111 1065 Fort St.

TUDOR ESTATES LTD.,
2030 Douglas St.

ST. MARGARETS
1830 Fern St.
If you have seen the rest then see the best. This new apartment building featuring:
—Indoor Pool
—Therapy Pool
—Rec. Room
—Saunas
PLUS cablevision, heat, wall-to-wall, custom drapes, harvest gold kitchens and controlled entrance offers:
1 bedroom from $139
1 bedroom and den from $156
1 only de luxe two bedroom (July 1) $196
Resident manager Suite 110, phone 385-0201 or assist manager, Suite 128, phone 388-9052.

ENJOY WATERFRONT LIVING
LOVELY SANDY BEACH

SPECIAL REDUCED RENT

WITH NEW COLOR TV
New Luxury Suites
Close to Downtown
Bachelor, 1, 2 and 3-BR Suites
Bayshore Court, 912 Selkirk Ave.
385-0611 386-0517 592-7678
Abaco Property Management Ltd.

TIDE LINE APTS.
1470 Dallas Road
Panoramic Sea View
Large spacious suites on the waterfront
1 only, 1-bedroom $130
1 only, 2-bedroom
Resident manager, 382-5851
477-6095

LORD AND LADY SIMCOE
The Simcoes
"Victoria's Prestige Address"
One and two-bedroom
Furnished or unfurnished
Large heated pool in Delightful Garden Setting
Saunas
Soundproofing
Wall-to-wall carpet
Free outdoor parking
Recreation room
Lounge
Cablevision
Controlled entrances
440-450 Simcoe St. 385-3111

BOWKER MANOR
2233 Bowker Ave.
1-bedroom suite avail. Immed. at $140 in this nice quiet, modern building.
and
VILLAGE MANOR
2056 Oak Bay Ave.
One only bach. suite at $120, avail. immed, and 2-bedroom suites from $180 avail. now in this building situated close to all stores and transportation.
BROWN BROS. ON BLANSHARD
385-8771 Anytime!

DARDENELLES
1445 Fort 386-0467
1-bedroom suites $130
2-bedroom suite $160
(Small child welcome)
No Pets
Balcony, drapes, W-W carpets, colored appliances, parking, elevator.

CARLYLE APTS.
230 OSWEGO
384-4085 592-9516
1 bachelor, 1st floor $95
1 bedroom, 2nd floor $125
Two—1 bedrooms, 4th floor $130
One — 2 bedrooms, 4th floor $135
Cablevision, drapes, intercom, balcony, etc. Parliament buildings area. Adults. No pets.

LARGE LIVING ROOM-dinette, kitchen, bathroom, in modern block, near Queen Victoria Hospital. Cablevision, laundry room, 2 bedrooms, $140. 1 bedroom, $120. Furnished, $140. Adults. 386-2385.

CHATEAU ROCKLAND
2-bedroom, w-w, drapes, patio, $140 vacant.
1-bedroom suite from $135 now available. 1025 Linden Avenue 385-6984.

ROYAL ARMS APARTMENTS
1300 YATES STREET
CHILDREN CONSIDERED
1-BEDROOM SUITE FROM $135
BACHELOR SUITE $107.50
Phone 386-1628

GORGE VALE APARTMENTS 1180 Colville. 383-3139. July 1, 2-bedroom suite, on golf course, $148. August 1, 3-bedroom suite, 1½ baths, intercom, cable, $155.

$120. MODERN 1-BEDROOM suite. Living 20x12, dining 10x10, bed 12x12. Appliances, controlled entrance, close in, adults. 592-6555.

DEVON COURT APARTMENTS. Choice location. Large one-bedroom suite, Available July 1st. $125, adults. 592-7025.

THE CORONA
1-bedroom suites from $115; 2-bedroom suites from $145. 382-0246.

BACHELOR SUITE, $78. SUITE B 2172 Cook Street. Utilities paid. 386-6678.

200 APARTMENTS TO RENT UNFURNISHED

THE SEAGATE
HE
SEAGATE
THE SEAGATE

707 ESQUIMALT ROAD

ON VICTORIA'S HARBOR WATERFRONT WITH VIEWS OF HARBOR, OCEAN, AND OLYMPIC MOUNTAINS

WITH VERY LARGE INDOOR HEATED SWIMMING POOL AND HYDROTHERAPY POOL

WITH RECREATIONAL FACILITIES BEYOND COMPARISON ON VANCOUVER ISLAND

A FULL SCALE HEALTH SPA WITH PROFESSIONAL STAFF

WITH LANDSCAPED GROUNDS AND A LARGE WATERFRONT COURT YARD

ALL PARKING IS INDOORS AND OUT OF SIGHT

ALL SUITES HAVE LUXURIOUS LONG SHAG CARPETING THROUGHOUT

EARLY VIEWERS HAVE FIRST CHOICE FOR WATERFRONT AND VIEW SUITES

ADULTS ONLY
NO PETS

REASONABLE RENTAL RATES
ONE BEDROOM SUITES
$139 - $160
TWO BEDROOM SUITES
$180 - $195
FOR RENTAL INFORMATION PHONE RESIDENT MANAGER, 383-1731
OFFICE 388-6100

Diamond Developments Ltd.

"CENTRAL"
GROUND LEVEL!!
1813 QUADRA
1-Bedroom Suite, living room and kitchen.
$75.00
A. E. LePage Boultbee Sweet Ltd.
Hillside Shopping Centre
386-1341

GREENLEAVES APTS.
2523 WARK ST.
You must see these bachelor suites renting at $110 and one bedrooms at $125 per month. New building, with heat, w-w carpeting, cablevision included. Quiet location. Resident Manager. Sorry no pets.
BROWN BROS. ON BLANSHARD
385-8771 anytime!

ELMWOOD TERRACE
1399 STANLEY
1 and 2-bedroom suites, adults only, billiard room, wall-to-wall carpeting, controlled entrance, sauna, cablevision, drapes, electric heat. $130 per month. Phone Resident Manager, for our low rents, 384-1780.

OSTERLEY COURT
1520 RICHMOND, NEW
Soundproof concrete floors. Controlled entrance. Wall-to-wall carpets, drapes, cablevision, electric heat, parking included.
1-bedroom, $130 and $137
2-bedroom, $165 and $170
Resident Managers
386-1767 or 477-0162
Sorry, No Children or Pets

WHY HUNT?
JUST CALL
STERLING RENTAL AGENCY
383-7171
NO FEE TO TENANT

$115
1—Bedroom—Top Floor
ROSEWOOD APARTMENTS
2556 Quadra Street
Ph. 388-4838
P. R. BROWN AND SONS LTD.
762 Fort Street 385-3435

ON THE OCEAN
VICTORIA'S QUIETEST BLOCK
LARGE PATIOS
1-Bedroom $145
2-Bedroom $175
DUNSMUIR HOUSE
(off Esquimalt Rd.)
831 Dunsmuir Rd. 388-4943

SPACIOUS ONE BEDROOM apartment, own entrances, quiet 6-plex, available now. No rent till July. Heat, water, fridge, stove, carport included. Laundry facilities. Near everything. Just inside Esquimalt boundary $135. 386-0916 or 383-7217.

THE BELGROVE
1505 Belcher, corner Oak Bay Ave., close to shopping, very large deluxe 2-bedroom second floor, 1-bedroom top floor. Adults. Hardwood floors, elevator, drapes, free cablevision, parking. Resident manager, Mrs. Efa Wyle. 382-7405.

FAIRFIELD — 2-BEDROOM apartment in 4 plex, patio and garden. Owner occupied. Stove, fridge, heat and cable, TV included. Walk to town, excellent bus service, adults, $150 month. After 3, phone 382-7562.

DUNCAN
"The Cedars" 380 Brae Road. One-bedroom $130-$134. Two bedrooms, $155-$165. W-W carpet, drapes, colored appliances, elevator, cablevision, sauna, free parking. Close to shopping. 748-1583.

2-BEDROOM APARTMENT, front view, in Esquimalt, cablevision, heat and drapes supplied. Adults only. No pets. $130. Immediate possession. 385-6598, 478-2451.

ROCKLAND AVE.
De luxe 1-bedroom, $115. Quiet, cosy. Furnished possible. Guest room. Elderly or business lady. 384-1007.

ONE BACHELOR SUITE, IMMEdiate occupancy, $88 month. Available July 1—one bedroom, $105. Please apply at 425 Wilson Street, Apartment 10. 383-8867.

VIC WEST, 1 BEDROOM APARTment. Heat Included. $99.50. 479-2684.

BERKLEY APARTMENTS, 1019 Rockland. 2 bedroom. Adults. $140. 384-1847, 382-3955.

2-BEDROOM APARTMENT, heat and cablevision, 1 block from shopping centre and park. 385-3551.

3-ROOM BACHELOR, $100. FAIRfield, close in, quiet, separate entrance, small yard. 382-9346.

200 APARTMENTS TO RENT UNFURNISHED

VISTA VILLA
734 LAMPSON STREET
NOW RENTING
35 Deluxe suites
Private balconies
Electric heat
Wall-to-wall carpeting
Free parking
Large closets
Excellent bus service
Soundproofed
Wrough iron electric fireplaces
Cablevision
One-bedroom luxury suites from $142
CARETAKER'S SUITE 201
382-9666
KER and STEPHENSON LIMITED
385-3411

ORCHARD HOUSE
Victoria's Tallest Apartment Building
Apartment living at its finest: overlooking the Parliament Bldgs. or the Strait of Juan de Fuca. Walk to famous Beacon Hill Park or a leisurely stroll downtown. Enjoy the outdoor recreation area, heated swimming pool, sauna and whirlpool
FACILITIES:
—Garage parking
—High quality soundproofing
—Fireproof construction
—All steel and concrete construction
—Three high-speed silent elevators
Res. Manager 647 Michigan
388-4659 . . . or . . . 382-4650

SPRAGUE CENTRE
903 ESQUIMALT RD.
NEAR NADEN
IMMEDIATE OCCUPANCY
1 and 2 bedrooms suites, new, spacious with patio balconies and view.
Wall-to-wall carpeting, drapes, stove and fridge, shopping and bus at door. $145 to $195.
382-7094 386-1341
A. E. LEPAGE BOULTBEE SWEET LTD.
Hillside Shopping Centre

COMPARE OUR RENT FOR REAL APARTMENT VALUE
High location; large suites; carpets, drapes, free parking, cablevision; excellent shopping; bus stop at door.
BACHELOR SUITE $115
1-BEDROOM SUITES FROM $128
OAKVIEW MANOR 3420 QUADRA
Phone 383-9393 OR Rental Agents:
P. R. BROWN and SONS
742 Fort Street 385-3435

WATSON MANOR
1000 McCLURE
In a convenient quiet Fairfield location. Corner 1-bedroom suite in a new building, $135.
Mature adults only. No pets
Resident Manager 386-6457
Diamond Developments Ltd.

OAKRIDGE HOUSE
2646 Cook St.
High Elevation
1-bedroom suites available now. 1 small child welcome. Phone manager, 383-1542, Apt. 209.

"For True Value Rental Check and Compare"
Monte Carlo
1030 Pendergast 383-9076
2-bedroom suite, $165
1-bedroom, $138 to $140

"Casa Montego"
1035 Pendergast 382-4090
1-bedroom suite, $130-$138
These luxurious modern apartments in desirable Fairfield location. Near park, sea, bus and city centre.
G and O Holdings 388-7331

2-BR. Suites
3-BR. Townhouses
Heat, water and cablevision included. Children welcome. Sorry, no pets.
BURNSIDE GARDENS
3622 TILLICUM
384-0034 386-9849

THE HENRY HUDSON
576 SIMCOE ST.
All Luxury Features
Two — 1-bedroom, $140, $146
SUITABLE PETS ACCEPTED
Phone J. Y. Woods, 386-6446
Slegg Bros. Realty

OLYMPIC VIEW
1160 ESQUIMALT RD.
New building. Ideal location. All modern facilities and lovely large suites. Available:
1-bedroom suite
One 2-bedroom suite, $180
Resident Manager, 384-9121

FAIRFIELD, 1025 PAKINGTON St., available July 1st. 1-bedroom suite, $128. In small quiet apartment, close to bus, Beacon Hill Park, and easy walking distance to town. Shopping district close by. Cablevision, heat and laundry facilities included. Middleaged or elderly person preferred. 383-4575.

UNIVERSITY DISTRICT
TARA COURT
3880 SHELBOURNE ST.
Spacious carpeted 1-bedroom from $132, 2 bedroom from $156. Modern block. Balconies. Adults. Allowance made for small pets.
477-3038 or 386-7721
Investors Syndicate Realty Limited

VAN MEARE MANOR
1013 Vancouver Street
Spacious, modern suites in quiet block, walking distance to town. 1-bdrm., $135. 2-bdrm., $155. Includes heat, cablevision and free laundry. Resident Caretaker or Royal Trust 388-4311.

1126 RICHARDSON
Bachelor suite available July 1st. Self-contained. Cable, heat and water supplied. Rent $97.50 per month. To view see Mrs. Butler, Suite 1, between 10-1 p.m. and 6-9 p.m. RITHET AGENCIES LIMITED, 714 Fort Street.

OLYMPIC VIEW
1160 ESQUIMALT RD.
New building, ideal location. All modern facilities and lovely large suites. Available:
Bachelor suite $110
One 2-bedroom suite, $180
Resident Manager, 384-9121

UNIVERSITY GARDEN HOMES
2 and 3-bedroom townhouses, 1½ bathrooms, family room opening on spacious lawn. Sundeck and inner court. Parking, heat and hot water. Cablevision and drapes, appliances included. No pets. $210 and $185 per month. 386-6235.

MODERN, SPACIOUS 2-BEDroom apartment, second floor. Heat, water, cablevision, garage included. Mature couple preferred. $125. Sorry, no children or pets. 382-4568, 384-7098, 2-9 p.m.

EXTRA LARGE 1-BEDROOM suite, 1812 Fernwood Road. $115. 385-4967.

SOUTH OAK BAY, SEA VIEW, large upper 2-bedroom suite, many extras, $225. 598-1406.

200 APARTMENTS TO RENT UNFURNISHED

KIRKCALDY APTS.
575 MARIFIELD OFF GOV'T
Close to Parliament Buildings and PARK. Very quiet setting.
1 bedroom from $127
2 bedroom from $160
Bachelor from $107
All suites with drapes, wall-to-wall carpets, cablevision, soundproof construction. Free parking.
Children considered.
Resident Manager, ste. 210
Phone: 388-4874 anytime

SWIFTSURE APTS.
540 RITHET ST.
1 bedroom from $130
2 bedroom from $140
Bachelor from $110
1 block from Dallas Road
Close to Safeway, banks, and bus line. Large roomy suites, concrete floors. Wall-to-wall carpets. Drapes, cablevision, free parking.
Children considered
Resident manager, Ste. 208 Phone: 384-1004 anytime.
Barrington Enterprises Ltd.
For further information on the above call 388-4874 weekdays 9:00-5:00. Transportation available.

"NOW RENTING"
CARRIAGE HOUSE
1020 BURDETT ST.
Lovely new building, walking distance to town. Guaranteed no rent increase for two years. Featuring:
—wall-to-wall shag carpeting.
—balconies.
—free parking.
—coloured appliances
—2-door fridges.
—therapy pool and sauna bath.
ONE-BEDROOM, from $140
TWO-BEDROOM, from $175
Resident Manager, 384-4365

BROWN BROS. AGENCIES LTD.
385-8771 Anytime

CASA DEL GRANDE
1555 RICHMOND
One 1-bedroom, $138
Available July 1
Superior Spanish styling combined with all modern conveniences, makes this block RIGHT FOR YOU.
Call Resident managers, 383-4563

CASA DEL RIO
1535 JUBILEE
1-bedroom suite, $138, 4th floor, Available July 1
Located on quiet street, this unit has wall-to-wall carpet and all modern conveniences. Close to shopping centre, hospital and bus service.
Call Res. Managers — 382-9491
BUILDERS AND DEVELOPERS

YVONNE MANOR
2630 COOK ST.
NEW BUILDING, HIGH ON THE HILL, ON BUS LINE
Available now, 3 attractive 1 bedroom suites, 1 only 2 bedroom also 1 bachelor apartment with beautiful panoramic western view. Wall to wall carpets, coloured appliances, patios. Heat, cable and parking included at moderate rates. For appointments to view please phone 385-0987 or call at Apt. 102—2626 Cook St.

WELLINGTON MANOR
1670 FORT ST.
Excellent location, close to stores and transportation. Hardwood floors in all suites. Modern conveniences. Resident manager.
1-BEDROOM FROM $120
2-BEDROOM FROM $155
BROWN BROS. AGENCIES LTD.
385-8771 Anytime

SIDNEY VILLA
2360 HENRY AVE. SIDNEY
Extra space available for your boat or trailer.
2 1-Bedroom Suites
Free parking, cablevision, heat, hot water, drapes, Wall-to-wall. Elevator. Controlled entrance. Laundry facilities on each floor. Near marinas, shopping plaza and senior citizens' centre. Sorry, no children or pets. Resident Manager, 656-4250 or 386-1508.

THE MARY STUART
1035 McCLURE
Comfortable, quiet, large, one-bedroom suite in new Fairfield apartment. $133.
Mature adults only. No pets.
Resident Manager, 384-8223
Diamond Developments Ltd.

DOVER HOUSE
1138 YATES STREET
Large one and two-bedroom suites. $135 to $176
Shag carpets; saunas; walking distance to City centre.
Resident-manager, Ph. 384-6895 or P. R. BROWN AND SONS LTD.
762 Fort Street 385-3435

COLONY PARK MANOR
1680 Poplar
UNIVERSITY DISTRICT
1 Bedroom suites from $150 to $165
1-2 Bedroom, $190
SWIMMING POOL, SAUNA HYDROTHERAPY AND RECREATION ROOM
477-1711

CAIRN VILLA
Beautiful park-like setting, all modern conveniences, 1 and 2 bedroom suites situated at Lampson and Old Esquimalt Rd. at Highrock Cairn Park. Mature child welcome. For further information, call Managerress, Mrs. Wood, 383-3239 or 477-5201.

1260 PEMBROKE $115
Nice 1 BR, stove, fridge, carpet and drapes. Includes heat, water and cablevision.
945 ESQUIMALT $125
Nice 2 BR, stove, fridge, covered parking, lovely view. Includes heat, water and cablevision.
382-9098 386-1361
Canada Permanent Rentals

1 BEDROOM UPPER SUITE IN Rock Bay area. Very clean. Fridge, stove included. $120 P.M. Includes heat, water, cablevision. Available now. J. A. Henderson Realty, 385-9741.

MEARES APARTMENTS
1165 Meares Street
Bachelor apartment, roomy, comfortable, and reasonable, close in. Suitable for small pets.
Apply Mr. Browne, 384-6880.

NEW — 50 YARDS FROM SEA and Beacon Hill park. 1 bedroom suite. Completely private. Suitable business lady. Non-smoker. Utilities included. $125. 383-6385.

QUEENSWOOD ARMS
666 Cook St.
Avlb July 1—1 BR ste. in modern building. Call Res. Mgr. 386-7060 or Bayshore Rlty. Ltd. 598-6424.

JAMES BAY NEAR PARK
Newly decorated, broadloomed, self-contained, 4-room suite, in large older home, cablevision, mature adults, no pets, $125. 382-9973.

TWO 1-ROOM APARTMENTS and one 2-room apartment, furnished and unfurnished, $55-$85. Phone after 6 p.m. 382-5621.

GRANITE HOUSE
2100 Granite St., Oak Bay
1 bedroom suites from $125. Ph. 592-7673

THE CHATELAINE
1-bedroom modern suite, $120. 2-bedroom suite from $150. 383-6809.

OAK HEIGHTS, 1585 OAK BAY Avenue. Bachelor suite, $105. Wall-to-wall carpet, heat, cablevision included. 385-6244.

1-BEDROOM SUITE, VICEROY Apartments, 1009 Fairfield Road. Cablevision, free laundry, $115. 479-4024 or 383-1233.

1-BEDROOM SUITE, PETS AND children welcome, wall-to-wall carpets, drapes, heat, cablevision, $130. 383-1793.

2 BEDROOMS, $145, 1 BEDROOM, $118 and $127. 385-8270.

PANDORA, 1140. BRIGHT 2-ROOM bachelor, $88. 1 person. 384-3861.

200 APARTMENTS TO RENT UNFURNISHED

MT. TOLMIE RIDGE APTS.
Panoramic views, 106 outstanding deluxe suites on a six acre private park.
—Heated indoor swimming pool
—Sauna bath
—Hydro-therapy pool
—Billiard room—View lounge
—Hobby room—Workshop
—Enclosed parking
—3 elevators
—Concrete floors
—Excellent soundproofing
BACHELOR $133.00
ONE BEDROOM from $145.00
TWO BEDROOM from $190.00
DELUXE THREE BEDROOM $295.00
—Enclosed parking included.
—Many suites contain two bathrooms and shag carpets.
For further information call:
Mr. R. Bowlby
598-1121

OAK BAY
WINCHESTER COURT
"Beautiful Courtyard Entrance"
—22 de luxe extra spacious suites
—Quality wall-to-wall carpeting
—Concrete floors, Dble. walls
—REC. ROOM WITH BILLIARD AND BRIDGE TABLES.
—SAUNA ROOM
—WORKSHOP
—Walnut kitchen cabinets
—Feature wall, china shelves
—Colored appliances
—Cushion floor, kitchen and bath
—Generous living areas
—All suites include heat, cablevision, drapes, storage, parking
—Courteous resident managers.
BACHELOR $122
ONE-BEDROOM from $135
Call Mr. and Mrs. E. Padget, No. 219 - 1043 Foul Bay Rd. — 592-9529

PARK PACIFIC APTS. LTD.
For details and transportation to view all above suites, call Mr. R. Bowlby, Prop. Mgr. 598-1121.

CHARTER HOUSE
435 Michigan
384-8923

REGENT TOWERS
415 Michigan
383-6216
AVAILABLE
—Bachelors
—1-bedrooms
—2-bedrooms
—Swimming pool
—Covered parking
—Cablevision
—Located in spacious well-kept grounds
—Pleasant stroll to downtown
—Choice ocean view

All Rental Enquiries Welcome
Managed by NORTH WEST TRUST
386-3534

TUDOR ESTATES LTD.
2030 Douglas St.

THE RICHELIEU
3187 Shelbourne St
Phone 592-0554
1-Bedroom from $127
2-Bedroom from $166
Corner suites also available.

THE FONTAINEBLEAU
3159 Shelbourne
Phone 592-1761
1-Bedroom $130
2-Bedroom $166
These twin apartment buildings are situated close to all shopping and transportation and offer all modern apartment conveniences.

CHARTWELL HOUSE
1343 Harrison St.
Phone 388-6930
1-Bedroom from $125
2-Bedroom from $150
Located on a quiet street close to all transportation, wall-to-wall, drapes, cablevision, heat, controlled entrance all included.

ADULTS ONLY, NO PETS

YORK MANOR
121 RENDALL
DE LUXE SUITES
WALL-TO-WALL CARPETING
COLORED APPLIANCES
ELEVATOR
THERAPEUTIC POOL
FREE OFFSTREET PARKING
INCLUDES HEAT, WATER AND CABLEVISION.
BACHELOR SUITES FROM $114
ONE BEDROOM FROM $132.
TO VIEW
384-1214 or 386-1361

CANADA PERMANENT RENTALS

THE PRINCESS PATRICIA
701 - 703 Esquimalt Rd.
and Inner Harbor
View the Blue Pacific From our Spacious Suites
—Cablevision
—Lounge
—Sauna
—Controlled Entrances
—Sound proofing
—Recreation Room
—Child 2 and under welcome
Inquiries 9 a.m. to 8 p.m.
Phone 382-2223

GOODACRE TOWERS
350 and 360 DOUGLAS ST.
Directly opposite Geodacre Lake in beautiful Beacon Hill Park. Customary highrise amenities. Studio, 1 and 2 bedrooms available. Mature adults only. Sorry no pets. For further rental information phone 385-6111, 9 to 5.

MARIFIELD PARK
562-6 Simcoe St.
Large beautifully decorated apartment with sunken bath. 12x15 bedrooms, plus wall-to-wall carpets. 1 bedroom from $125. Adults only. No pets. Res. Manager 383-7628. Goward Development Ltd.

IN BRAND NEW 13-SUITE block, 1-bedroom suite. Wall-to-wall shag, drapes, coloured appliances, private balconies, and laundry room, $125 month. 385-5428, 386-7927.

SPACIOUS 2-BEDROOM SUITE in modern Oak Bay apartment. Free undercover parking, laundry and cablevision. $145 monthly. Immediate occupancy. Phone 477-4512 after 5 p.m.

2-BEDROOM, HEAT, HOT water, cablevision and parking included in rent, $157. Available July 1st. 385-0215. Twin Holly Apartments, 476 Lampson Street.

RIDGE APTS., 2120 RIDGE RD. Very attractive, 1-bedroom suite with carpets, drapes, cablevision, etc., $125. Babies welcome. To view call Mr. Krieger, 382-0506.

SPACIOUS APARTMENT, 2-BEDrooms and den, on second floor. No elevator, quiet persons, close in on McClure: $160. 384-8215.

AVAILABLE JULY 1, UPPER duplex, 1-bedroom, close to town. $125 per month. 382-2871.

NEW FOUR-PLEX, 3-BEDROOM, colored appliances, wall-to-wall shag. 382-0438 or 386-6691.

ONE-BEDROOM SUITE, 4TH floor, $140. Oak Bay Avenue. 598-3862.

LARGE 1-BEDROOM SUITE, central Esquimalt, heat, cable and laundry. 385-3848.

200 APARTMENTS TO RENT UNFURNISHED

PRINCESS LOUISE
310 ROBERT ST.
AT ESQUIMALT RD.
NO—We do not have a swimming pool.
NO—We do not have a sauna or whirlpool.
NO—We do not have a billiard room.
How often would you use these facilities?
WHY PAY FOR FRILLS!
NOW, this new luxury apartment does have:
(1) The most reasonable rents in town.
(2) Spacious bright suites
(3) Superb sea views
PLUS—elevator, controlled entrance, hot water heating, wall-to-wall carpeting colored appliances, sound-proofing, free cablevision, and parking.
1-bedroom from $138
2-bedroom from $155
1 child welcome
WE INVITE YOU TO CALL US FOR A PERSONAL TOUR
Mrs. M. Welsh 386-7455
Sleig Bros. Realty

GRANADA COURT
1233 FAIRFIELD ROAD
PRESTIGE APARTMENT
One-bedroom suites from $137
Two-bedroom suites from $175
Bachelor $125
—Billiard room
—Wall-to-wall carpeting
—De luxe suites with vanity and dressing room in master bedroom
—Hobby area
—Controlled entrance
—Soundproofing
—Corner suites with windows in dining area
—Sauna
—Bus passes door
—The most spacious suites in Victoria
RESIDENT MANAGER
385-7375
KER and STEPHENSON LTD.
385-3411

BARRINGTON MANOR
2174 CADBORO BAY RD.
OAK BAY
Nice quiet building with all modern conveniences. Close to transportation, shopping centre and walking distance to beach. One bedrooms from $125 available immediately and two bedrooms from $150 July 1st. Resident Manager.
BROWN BROS ON BLANSHARD
385-8771 Anytime!

1550 BEGBIE, SMALL 1-BEDroom. Suit single adult. $120. Phone 592-7551.

CLEANVIEW APARTMENT, 1258 Yates. 1 bedroom $122. Includes cablevision, laundry, modern conveniences. 384-7785 or 384-1961.

1-BEDROOM APARTMENT, $120 monthly including cablevision. 944 Tattersall Drive. Apply No. 12.

1-BEDROOM APARTMENT, $90 per month. Modern, near Naden. 383-9857.

ONE-BEDROOM APARTMENT IN Oak Bay, elevator, cablevision, laundry, $118. 592-0255.

2-BEDROOM SUITE, QUIET TENants only. Apply 402 Moss St. or phone after 5 p.m., 383-7870.

ONE-BEDROOM, $130-$136. JUBIlee area. New block. 386-3784.

BACHELOR APARTMENT, $85. James Bay. 383-8614.

201 APARTMENTS TO RENT FURNISHED

MAY WE HELP YOU?
Why not make use of our detailed knowledge to find the apartment you really want? We will gladly drive you to see a wide selection of furnished or unfurnished apartments in any
District of Your Choice
No Fee to Tenant
Sterling Rental Agency
206 Kresge Bldg.
1104 Douglas St. at Fort
383-7171
Open 9 a.m.-9 p.m.
Including Saturday

ENJOY WATERFRONT LIVING
LOVELY SANDY BEACH
Reduced Rent, New Furnished Suite with new color TV
Bachelor, 1, 2-BR Suites
Bayshore Court 912 Selkirk Ave.
386-0517, 592-7678, 385-0611
Abaco Property Management Ltd.

ESQUIMALT, CLOSE IN
The following modern apartments have electric fridges and ranges plus main furniture and all usual amenities. AVAILABLE NOW.
$130—for 2 bedrooms, 4½ rooms
$135 for 1 bedroom, 3½ rooms
DICKIE AGENCIES LTD.
382-4312 Res. Manager 382-6848

THE ROYAL SCOT
425 QUEBEC ST. — PH. 385-3543
New apartment building with fully furnished studio suites. Color TV, linens, dishes, indoor pool, whirlpool, sauna, laundry, games room and underground parking.
P. R. BROWN and SONS LTD.

One bedroom, living room, bathroom and kitchen; completely and well furnished; suitable for one person; secluded; residential area; wired for cablevision; separate entrance; rent $130. Phone 382-3770 or Ker and Stephenson Limited for appointment.

601 COOK ST.
1-B.R. suite at $85 and bach. at $70 avail. immed. Very nicely furnished. Walking distance to town. Prefer mature ladies. BROWN BROS. ON BLANSHARD, 385-8771, anytime, or resident manager.

1-BEDROOM APARTMENT. Heat, light, water, cablevision included. $125. Available July 1. 382-9505. 1318 Ivy Place. Please phone after 6 p.m.

COOK-FAIRFI

ES TO RENT
DUPLEX. STOVE
ished. Brodick Cres-

STOVE, FRIDGE,
S. Adults. 598-4040,

D 2-BEDROOM
found. 385-3038 or

PPER DUPLEX,
veen 4 and 5.

PPER DUPLEX,
$125. 383-5310.

ES WANTED
RENT

DUPLEX, JAMES
p.m.

S TO RENT
URNISHED

COOK — 2-BR
occupancy. Elec.
75 per mo.
MACKENZIE —
July 1. $185 per

— Small 2-BR
ly 1. $135 per mo.
S — 2-BR house
July 1, $145 per

Modern 3-BR home
PETS. 1-yr lease.

Spacious 3-BR
sement with oc-
ly 7. $185 per mo.
VE. — Modern
secluded area.
75 per mo.
ESTMENT CO.
TD.
St. 386-9212

1 Townhouses
Larchwood
ly living, large 3
nits, spacious liv-
room, wall-to-wall
es all appliances.
ll basement. See-
beautiful play-
3 blocks of all
. No lease. $205
77-5422.

3 B.R. $200, July

STREET 2 B.R.,

BROS.
NSHARD
Anytime!

ROOM, ESQUI-
drive-in garage,
replace, rugs,
washing facili-
aulay school and
suite in base-
ented) — private
rking. Available
e 385-2269 or

IBLE MIDDLE-
well-behaved 8-
small furnished
August 1. Must
lean. Permanent
Consider room

DRIVE, SALT
edroom penabode
of secluded ve-
ridge, and some
. Available Im-

HOLMES LTD.
126

T EXECUTIVE
available. Four
om, three baths,
entertaining. $350
ls from J. E.
TYLER 388-4294.
Agencies Ltd.
eare Street

WALT
L.R., D.R., large
Contact L. Ar-
IOS. ON BLAN-
days or 382-7918

WE, SEA AND
view, 4 plus bed-
fireplace, sepa-
drive-in garage,
. Lease. Refer-

BATHS, FULL
e garage, Auto-
chool and shop-
July 1. $155.

SITUATED, 3
room, rec room,
s, greenhouse,
July 1st. Refer-
118.

HOUSE, A-O
dge, stove sup-
decorated. Town
383-4054.

DROOM OLDER
stove. Vic West.
acant July 1st.
78-2955.

E ON BEACON
nd dining rooms
-4 bedrooms, 2
, adults, $250.

ON
ou the owner of
basement home
ents as little as

DINING ROOM,
replace, garage,
ar schools and
month. 386-0477.

AREA.
e, full bsmt.,
72, $155. West-
4513.

BATHROOMS,
for July first.

E WITH OLYM-
July 1st, $200.

HOUSE NEAR
family pre-
232, 477-5834.

WOOD AREA,
3 per month.

TIVE HOME,
se, July 1st.

SE FOR RENT
Phone 385-2753.

SE, $200 PER

E, $175. PH.

HOUSE, SUIT
1.

TO RENT
ISHED

NFURNISHED,
ional quality
edrooms, guest
rooms, lavishly
eiling, wall-to-
ted Mt. Tolmie
m road, with
Value $77,200,
rting August 1
month. Phone

, COMPLETE-
oking beautiful
rtable sleeping
ittage included.

656-3239
ent Rentals

FURNISHED
2½ baths, den,
month of July
Call BROWN
ARD, 385-6771

233 MORTGAGE LOANS AND INSURANCE

SPECIAL

We now have available a limited amount of second mortgage money at 12% For quick action phone D. M. MacKillop 384-0308

C. N. Mortgage Co. Ltd. 384-9318
1028 Blanshard St.

$200,000, TO INVEST
Investors headquarters. Conventional and private funds available for 1st — 2nd — 3rd mortgages. Also interim building loans.
BILL WESTCOTT
D. F. HANLEY AGENCIES LTD.
385-7761

MONEY TO LOAN ON mortgages. Quick decisions. Also agreements and mortgages purchased for cash. See us for top price.
A. BERNARD and CO. LTD.
655 Fort Street 384-9338

MONEY AVAILABLE
Low rates for First or Second Mortgages, Interim Financing, Building Loans, Refinancing.
P. R. Brown and Sons Ltd.
762 Fort St. 385-345?

MORTGAGE MONEY
First mortgages available on any amount at current interest rates. Quick decisions.
BROWN BROS. AGENCIES LTD.
1125 Blanshard 385-6771

CASH FOR YOUR MORTGAGE or agreement for sale. Quick decisions and highest prices paid. M. Braithwaite, Financial Survey Ltd., 384-9305. Res. 592-0638.

213 HOUSES WANTED TO RENT

LET US RENT YOUR HOUSE
We have clients waiting for two and three-bedroom homes. We offer good management. Careful tenants and reasonable rates.
PEMBERTON HOLMES LTD.
384-8126

PROFESSIONAL COUPLE require small house or cottage in quiet area. Preferably Cordova Bay. M. Mitchell, 477-6911, local 327 daytime.

RENTALS WANTED
Complete management services by trained and competent personnel.
DON STRIPLING, 386-1341.
CANADA PERMANENT TRUST

RESPONSIBLE FAMILY LOOKing for 3-bedroom home with full basement in Metchosin area for August 1st. Will sign lease. References available. 478-5466.

FAMILY WITH THREE WELL behaved young children would like accommodation in Victoria, from July 17-August 12. Write Box 556, Kinnaird, B.C.

IF YOU CANNOT SELL YOUR home, we have reliable tenants waiting to rent. Phone Mr. Keen, Boorman Investment Co. Ltd., 386-7212.

WOMAN WITH FOUR CHILDREN urgently needs three to four bedroom house with yard, up to $170, by July first, non-smoker or drinker. 386-6939.

WANTED CABIN OR SMALL house to rent reasonable, within 3 mile circle. 382-0271 After 5:00 p.m. p.m.

QUIET COUPLE, GOOD REFERences, no pets, require two or three-bedroom house, basement, Metchosin area, July 15. 478-4673.

YOUNG COUPLE WITH 3 CHILdren, would like to rent or to buy with no down payment, for August 1. 384-5215.

FATHER AND SON WILL SHARE with same. Need storage or workshop. August 1. Reply Victoria Press, Box 816.

215 HALLS, WAREHOUSES, STORES AND OFFICES TO RENT

XXXXXXXXXXX

PRIME OFFICE SPACE DOWNTOWN

ALL WITH GOOD PARKING NEARBY

515 square feet with 3 private offices and small open area, heating, air conditioning, elevator, excellent parking.

800 square feet with large open area and two private offices, heat, air conditioning, elevator.

6,000 square feet, brand new modern all open office space, heat, air conditioning, elevator, lots of parking nearby. This is really something at a rent which cannot be bettered in this city.

Several smaller modern offices 165-400 square feet, all janitorial services and utilities included, central downtown location.

RETAIL STORE

1,075 square feet, all new store, heating, air conditioning.
CALL
KER and STEPHENSON LIMITED
385-3411

XXXXXXXXXXX

OFFICE SPACE FOR RENT
Fort St. Near Cook
1300 sq. ft. at $3
500 sq. ft. at $3

New Building, 2610 Douglas
1000 sq. ft. at $3.25
full services, limited parking — Suitable for accountants, Real Estate, Insurance Mfgs. agents, etc.
MONTREAL TRUST
1065 Fort St.
386-2111, Loc. 35

FORT ROYAL MEDICAL CENTRE
1900 RICHMOND AVENUE
473 Sq. Ft. of retail space. Information available from Rental Agents:
P. R. BROWN and SONS LIMITED
762 Fort Street 385-3435

YARROW BUILDING
Fort and Broad Streets
Modern single and double offices available, 200 to 300 sq. ft.
Royal Trust Company
388-4311

3500 SQ. FT.
Commercial building, heavy industry zone. 18' clearance. 12x14 door, office, washroom, oil heat. 385-5213 or 386-1874.

OFFICE SUITE PANDORA, close in. Redecorated, 4 rooms, bath and kitchenette. Suitable several office, or office living quarters arrangement, $150. 382-9346.

OFFICE FOR RENT INCLUDES heat, water and electricity $65 per month. For further information please call 388-7331.

STORE SPACE FOR RENT IN small shopping plaza. Ideal for record shop, toy store, or what have you? 478-3001.

CLAY BLOCK
Fort St. — downtown — office space 150 to 600 sq. ft. Royal Trust 386-4311.

2200 SQ. FT. GROUND STORE space available. More available if necessary. Excellent location. 845 Yates.

FOR RENT, APPROXIMATELY 1800 sq. ft. of storage space, $115 per month. 386-7913 between 8 and 4:30 p.m.

STORE OR OFFICE APPROXIMately 1,000 square feet, with off-street parking, high Quadra area, phone 384-6519 or 652-2296.

PRIVATE OFFICE SPACE available, Town and Country area. 388-7724.

1,200 SQ. FT. LARGE OFFICE OR shop. Central Location. $150. Day 385-0442, evening 384-4408.

WAREHOUSES AND OFFICES TO rent reasonable. 386-8435.

FOR RENT, STORE OR OFFICE, 660 Discovery St., 383-4363.

230 PERSONAL LOANS AND INSURANCE

HOME OWNERS
Need Money Fast!
We are not in business to say 'No'
EXAMPLES

amount	payments from
$2,000	$23.00
$3,000	$33.00
$4,000	$47.00
$5,000	$59.00

15 year ammort. — 5 year term.
Call Avis Acceptance. 386-9721 (days) or 385-4165 evenings.

MONEY TO LOAN
CURRENT RATES. We arrange 1st and 2nd mortgages or purchase existing agreements or mortgages.
ABELL 386-7565.

233 MORTGAGE LOANS AND INSURANCE

$ $ $ $ $

MONEY
Money to Loan
To . . . BUY . . . REMODEL . . . REFINANCE. We loan in ALL areas including UP-ISLAND.
AGREEMENTS FOR SALE

MORTGAGES BOUGHT OR SOLD
1st and 2nd Mortgages Arranged
Money available for Apartment and commercial projects. Short-term Builder's Interim Financing, including Subdivision Development Financing. Prompt Considerate Courteous Confidential Service. BORROW on Your Equity in Your Home for any worthwhile purpose. $4,000,000 in mortgage money placed during 1971 — $1,000,000 of which was private clients' funds.
Call
Don MacGILLIVRAY
A. E. LePage
Boultbee Sweet Ltd.
Hillside Shopping Centre
386-1341

SECOND MORTGAGE LOANS

One of Canada's leading Second Mortgage Companies will loan you $1,600 to $10,000 or more, quickly and confidentially.

Available for home purchase, renovations, debt consolidation, or any worthwhile purpose.

No hidden charges, up to 15 years to repay (or possibly 20 years), pre-payment privileges.

(Also shorter term Personal loans or Home Improvement Loans $300 and up available.)

Phone or Visit
CANADIAN ACCEPTANCE
1083 Fort St.
384-9371

50 Years of Experience

MORTGAGE FUNDS AVAILABLE FOR ALL B.C.
FROM 9% (VICTORIA)
UP-ISLAND, LOWER MAINLAND, INTERIOR AND NORTHERN B.C.
HOMES, WATERFRONT PROPERTY — LAND OR DEVELOPMENT PROPERTY
Drop us a line or phone collect. Perhaps we can serve you. Let us have full details of your property so we may give you a quote as to rates, terms, costs, etc., with no obligation on your part.
Cash valuations given on any existing mortgages or agreements without obligation.
COURTESY TO FELLOW BROKERS
Write or phone
Mr. Len Thomas at
DOUGLAS HAWKES LTD.
990 Blanshard St.,
Victoria, B.C.
PHONE 384-7128 (Collect)
(After hours 479-6382 collect)

NO BONUS

NO BONUS
HOME EQUITY LOANS
Here is your opportunity to borrow the inexpensive way. You may borrow up to 90% of your property value whether your home is paid for or not. No amounts too small or too large. Interviews in the privacy of your own home.
EXAMPLES:

amount	payments from
$2,000	$23.00
$3,000	$33.00
$4,000	$47.00
$5,000	$59.00

15 year ammort. — 5 year term.

FOR FAST COURTEOUS SERVICE CALL ME TODAY. MONEY IMMEDIATELY AVAILABLE.
W. A. (Bill) HODGSON
385-4528

24 Hour Service
Byron Price and Associates Ltd.

COMMERCIAL FUNDS
FROM 8½%
RAE INVESTMENTS LTD.
388-7891
evenings
Mr. Green 658-5027
Mr. Stuber 385-3982

WHY NOT USE YOUR HOME EQuity to help make your plans come true. We arrange money in all areas to help you buy, build, remodel or improve your property — confidential, quick, courteous service — at our new convenient location where parking is no problem — near Safeway at Hillside Shopping Centre. 1886 Hillside Ave.
DON MacGILLIVRAY — 386-1341
A. E. LePAGE
BOULTBEE SWEET LTD.

AVAILABLE
INSTITUTIONAL AND PRIVATE FUNDS
1st and 2nd MORTGAGES also EXISTING MORTGAGES BOUGHT AND SOLD
K. M. JACOBSEN
386-1361 658-8679
Canada Permanent Trust
Real Estate Division

COMMERCIAL MORTGAGES ARRANGED
Call us for an interview regarding your plans — all areas — confidential. Courteous service no parking problem.
DON MacGILLIVRAY. 386-1341
A. E. LEPAGE
BOULTBEE SWEET LTD.
Hillside Shopping Centre

READY CASH FOR YOUR MORTgage or agreement for sale. Phone now. Mr. Drew, Metropolitan Realty Ltd., 384-3185, res. 592-0927.

234 MORTGAGES FOR SALE

CURRENT 1st MORTGAGES
$20,000, 9%, $170 p.m.
$19,000, 9¼%, $168 p.m.
$10,000, 9½%, $170 p.m.
$10,000, 9¼%, $90 p.m.
$5,900, 9¼%, int. only, 5-year term.
We have some exceptionally sound mortgages here, with down payments on sales of up to $13,000, and accountants, assistant managers of businesses as covenants, with job histories in the same firm of many years. We are able to invest with excellent security sums of $2,000 or more. Call Vincent Holmes, 384-8124.
PEMBERTON, HOLMES LTD.

12% 1st AGREEMENT FOR sale of $6,000 payable at $125 a month for 7 months then $65 per month thereafter, plus lump principal payment November 30 each year in the amount of $800. Security: Gordon Head lot. Excellent covenant. Owner, 478-8133.

SAFE, SOUND, WELL SECURED first mortgages for sale in lower mainland, $30,000, 12%, $336 per month, 5-year-term, property appraised at $31,000. $8,000, 13%, $110 per month, 5-year-term, appraised value at $13,500. $30,000, 13%, $344 per month, 5-year-term, operating dairy farm, value at $75,000. $6,900, 14%, $7.93 per month, Ucollet Property, valued at $14,000. For further information contact Mr. Bradley at 872-7371 or 943-8916.

1ST MORTGAGE $35,000 APprox. at $360 a month. Yield 10% or better. ABELL 386-7565.

240 BUSINESS OPPORTUNITIES

INVESTMENT OPPORTUNITY
South Vancouver Island Shopping Complex, food market, bank, hardware, service station, etc. Approx 2.6 acres of prime seaview location in growing area. No telephone information. BILL JENSEN or RON BLACK, Royal Trust Company, 1039 Johnson Street, Victoria.

PRIME PROPERTY PLUS PRIME BUSINESS
200' TO MAIN CORNER
The owner is considered to be one of the top operators of this type food outlet. In a truly beautifully designed building with exquisite decor, gleaming equipment, and all the business you can handle. On sunny days you have a side walk business in addition. Lots of parking on your own land. A profitable business — and growing by leaps and bounds. Asking $125,000. All reasonable offers and trades considered. F. WILLS, 386-4271, J. H. Whittome and Co. Ltd.

BOOK EXCHANGE
NEAR "THE BAY"
With A-1 credit, a low down payment and a friendly banker, you can own this successful small business and develop it into a successful bigger business! The senior citizen owner finds the demands on time and effort just too much — but for you, this is an opportunity. Don't miss it! Price of $4,700 includes fixtures and stocks and rare book stock. CALL NOW.
HILARY STEWARDSON
385-7761 ANYTIME 598-4172
D. F. HANLEY AGENCIES LTD.

A FAMILY AFFAIR
This rest home is just right for a husband and wife team. Located on three lots in a prime area the present owner is licensed for 16 guests. Fully equipped and in excellent condition. Realistically priced at $69,000.
For further information and statements, call—
JOHN F. COLWELL
384-8126 592-9828
PEMBERTON, HOLMES LTD.

THRIVING GROCERY MEAT MARKET — OKANAGAN
Booming and locked-in business overlooking the city of Penticton and Okanagan Lake. Near-new concrete block, on 5-acres. Use 2 gas pumps. Choice area and excellent clientele. Asking $79,000. For more details and pictures call
PATRICK DOERKSEN,
478-3432 or 386-1361
CANADA PERMANENT TRUST

COMMERCIAL BUILDING IN Port Alberni situated on four (4) lots with 132' frontage. Now operated as a building supply store. Central location. Would be of interest to someone who would like to be in the Building Supply Business.
$35,000 — Terms Available
R. Martman
479-7151

WELDING SHOP — $95,000
Outstanding opportunity for a partnership or father-son operation. A busy, completely equipped shop which would show an excellent return for up to three operators. Months of work in hand. Financial statements available to genuine enquirers. J. M. COLLINGE, 478-4141 or 384-1361, Canada Permanent Trust.

RESTAURANT
Illness forces sale. All new equipment and completely renovated. Seats 40. Good location. Extra space to extend. Open to offers. $10,000 down. Bal by A.S. To view call:
LORRAINE ZIEGLER
388-4271 592-1748
J. H. Whittome and Co. Ltd.

CITY RESTAURANT
Low rental lease on this downtown cafe. Well established business on short hours 6-day week. Present owners selling for health reasons. Full asking price only $6,500.
479-1667 or 479-6448
BILL ANDERSON
J. H. Whittome and Co. Ltd.
Royal Oak Branch

LONGTIME OWNER WILL SELL LARGE TRIPLEX
1 bachelor and two 2-bedroom suites, no rental problem, solid building with more potential. Please call:
383-7339 DEAN ELIOTT 386-7521
Boorman Investment Co. Ltd.,
1111 Government Street

BAKERY BUSINESS
Two retail outlets both equipped for baking. Excellent sales volume, good leases. Downtown location suitable for coffee shop expansion. For full information on equipment and statements call—
384-8126 MR. GREENE 385-0795
PEMBERTON, HOLMES LTD.

ADVERTISING SALES FRANCHISE
Applications now being taken for the exclusive area franchise. $3,000 required, complete training and management assistance. An excellent full or part-time income opportunity. For information please write Victoria Press, Box 643.

HARDWARE AND GIFT STORE showing good returns. Well situated in busy shopping area. Ideal for couple. Could be supplemented with lawn mower or bicycle repairs. CHES HAYS 477-6324 or Royal Trust Company 384-8001.

A GOOD MONEY MAKER
Established glass business, offers invited on the asking price of $4,950. Further information BARBARA HUNT or JOYCE MILLER 384-8001, Royal Trust Company.

FOR SALE OR LEASE, equipped sheet metal and light steel fabrication shop, right person can go into business with very little capital. For more information phone 387-6527.

AN UNUSUAL OPPORTUNITY large fibreglass rental boats, engines, trailers, and equipment over $25,000 value, as is, where is. $18,500 or offers. 656-2663.

FOR SALE IN SHOPPING AREA of Cadboro Bay, 2-chair Barber Shop with spacious quarters in back. Phone C. McCauley, 477-3530 or 479-6597.

BOOK STORE. LADY SAYS SELL. Business interferes with her private life. Inc. stock, etc. $8,500. McCandless Realty 383-6111, eves. 592-3981.

TAKE OUT RESTAURANT FOR sale in ideal location. Lots of potential with ready-made clientele. 478-3001.

BARBER SHOP IN SHOPPING centre, a steady business, phone 592-9878.

ONE-CHAIR BARBERSHOP. TRY your offer. 383-6137, 478-7416.

114 REVENUE PROPERTY

TRIPLEX — HAULTAIN
Three 1-B.R. self-contained suites and a full basement for development. Lot is 150 ft. deep, garage at rear. Big reduction to $24,500. Easy financing with possible $5,000 down. View by appt. with WILFRED DAVIS, 388-4271 or 658-5276. J. H. Whittome and Co. Ltd.

FOR SALE
Concrete Block office building consisting of 800 sq. ft. office space, 400 sq. ft. drive-in warehouse space. Located adjacent to major Douglas St. Shopping centre. Fully leased and showing attractive returns on an investment of Approx. $76,000. Full price $176,000. Call Mr. Pullen or Mr. Lund at 386-7545 anytime. Island Homes Ltd.

A NEW 38-SUITE BLOCK
Balconies — close to park and ocean — fully rented — suites large and comfortable. We want to sell this block and we are prepared to offer an attractive deal which will net over $18,000 per annum — let's talk it over.
JOHN M. POTTER
479-7151

4 PLEX, COLWOOD CORNERS area. Two 3-bedroom, two 2-bedrooms, hot water heat. $54,000. Terms: or trades considered. 478-1486.

244 REVENUE PROPERTY

858 PHOENIX
CLEAR TITLE, $22,500
ZONED DUPLEX
HAS RENTED ANNEX
Newly renovated, with w.w. carpet in hall, living and dining room. Large kitchen rebuilt, range included. Two good sized bedrooms on main floor. One bedroom up with room for fourth. Basement is spotless with big work bench. Extra two-piece bathroom, sleeping area, plus big eating-living area. Has oil range and kitchenette and is set up as separate rental unit. Can rent for $75 month. This is a good buy. Up to $10,000 C.M.H.C. mortgage available to qualified client. Ideal for handyman as it is possible to properly duplex this and get more rents. F. WILLS, 386-4271, J. H. Whittome and Co. Ltd.

TRIPLEX
FAIRFIELD
Two one-bed. suites on main floor and a two-bedroom suite up. All self-contained. Very convenient area. Gross rents $320 per month. Early possession.

SIDE BY SIDE DUPLEX
$26,900

UP AND DOWN DUPLEX
$25,000

For further details phone Frank Beamish, 385-2471, Johnston and Co. Ltd.

CLOSE TO CITY CENTRE
24-suite apartment, 1 year old. Elevator, laundry room, 100 per cent rentable. Wall to wall carpet, 20 1-bedrooms, 3 bachelors, 1 2-bedroom. This is a lovely apartment situated in an excellent location.
A. E. COLES
OFFICE 384-8001
RES. 592-3311
ROYAL TRUST CO.

NEWER DUPLEX
$35,500
Simpsons-Sears area: large secluded lot close to schools and transportation. Each side offers two bedrooms, carpeted living room with fireplace, large kitchen with eating area and avocado appliances, full undeveloped basement, individual furnaces and electrical systems. One side available for occupancy July 1. First time on the market and low down payment possible.
BRENT D. EWING
388-6424 658-5661
BAYSHORE REALTY LTD.
512 Fort St.

CHOICE DUPLEX
Immaculate 2-bdr. duplex, spacious rooms, modern kitchens and bathrooms. O-matic heat, basement with drive-in garage and separate garage on lot with fruit trees. Conveniently situated on nice residential street, near school, bus and shops. Priced at $29,700 which includes all appliances, drapes and carpet. Heat as a pin and a pleasure to see and show, this exclusively listed property rented at $170 and $160 per month.
Mrs. O. Zachary 592-2265
P. G. Jackson Ltd. 388-9102

REDUCED
MUST BE SOLD
FOUR-SUITE RENTAL
Gross revenue of approximately $4800 per year and could be increased. Expenses approximately $1200 per year. Price reduced to $34,900 and all offers, including trades, will be considered. For details call STAN JAMES 592-3740 or WAYNE SCOTT 479-6087 MAYFAIR REALTY 386-2955 anytime.

JAMES BAY INCOME
You will enjoy your independence when you invest for the future in this excellent money maker now grossing in excess of $5,800. Land value in this much sought after area is terrific. Fantastic at $27,500. To view please call GORD. G. COWAN, 598-3321. Jack Mears Oak Bay Realty Ltd.

APARTMENT BLOCK
JUBILEE AREA
24 ONE-BEDROOM SUITES
Only 2 yrs. old. In good condition and showing a good return. Elevator, balconies. For more information call my agent. Full price $288,000.00 Call Harold Ware of Gardner Realty Ltd. 385-7721 or Residence 598-4358.

38 SUITES
Near Beacon Hill Park
Excellent Rental Record
Showing a Good Return on Investment
R. Mallman
479-7151 656-2041

YOU CAN'T MISS!
Low down payment, three suites and two light housekeeping rooms, all rented for total of $385 per month. Solid stucco building. Excellent rental area. Asking $26,900 with reasonably low down payment. IRENA DALZIEL, 386-6321 or 384-8692. Island Pacific Realty Ltd.

6 SUITES
FAIRFIELD
5 1-bedrms. and 1 bachelor. Oil hot water heat and gas H.W. Very little maintenance needed. Asking $55,000 with terms available.
477-9394 RICK KINNIS 386-4271
J. H. Whittome and Co. Ltd.

BY OWNER
DUPLEX—GORDON HEAD
Quality 3-bedrooms, 1½ bath, carport. 2 years old. 4055 Shelbourne Street.
Open to all offers
477-2156 or 658-5935
Cash, Trade of terms

4 SUITES
St. Joseph's area comfortable side-by-side units with fireplaces, drive-in garages, basements. A good owner suite. Asking $52,000 with terms. C. Warren, 382-4312, Dickie Agencies Ltd.

LOTS OF REVENUE
I have a client who says sell his many, many up and down duplexes, side by side duplexes, triplexes, etc. For further information call:
384-8126 J. F. Colwell 592-9828
PEMBERTON HOLMES LTD.

OLDER SxS DUPLEX
In Esquimalt. Each side has 2 bedrooms. Excellent rental area. Good size lot. Asking $17,950. Call for the address. PETER TER VEER, 384-8001, Royal Trust Co. or 479-1868 (Res.)

MODERN 4-PLEX, NEWLY REdecorated, valuable apartment zoned, 80' frontage Esquimalt Rd., near shopping centre. Gross revenue $8,040 per year. Asking $47,000. Good first mortgage. Good terms, illness forces owners private sale. 478-8133.

30-SUITE APARTMENT, GOOD downtown location, only 2 years old. No vacancies. Trades invited. Asking $742,000. H. TOMLIN 477-1127 W. ROGERS 652-1891. J. A. Henderson Realty Ltd.

1-3 ACRE PANORAMIC GORGE view. Luxuriously appointed New bus, golf course, park. $130 monthly from upper suite. $10,000 handles. 382-8375. No agents.

BY OWNER, 1-BEDROOM DUplex, appliances, Parliament Buildings area: $25,000. 303 Government Street, 385-4644, ask for Paul.

6 BEDROOM BOARDING HOUSE with lease, option to buy. Phone 385-7753.

SMALL RESTAURANT FOR sale, apply Box 194, Ganges.

245 REVENUE PROPERTIES WANTED

IMMEDIATE
Side-by-side duplex in good area, preferrably a little privacy with trees. Must have dining room and basement. Quick possession and will pay up to $40,000 cash. Call Frank Carr, Charman Pacific Realty Ltd., 385-9765.

LIKE TO BUY A BAKERY IN Victoria, only in shopping centre or busy downtown area. Or like to rent a building for the same purpose. Victoria Press, Box 624.

245 REVENUE PROPERTIES WANTED

Duplex or three or four suites. Up to $40,000 Cash. Must have possession by August 31st. Urgent. BEN GREIG, 386-4231 or 598-8145, Island Pacific Realty Ltd.

247 COMMERCIAL OR INDUSTRIAL PROPERTIES

ATTENTION DEVELOPERS
More than 21,000 sq. ft. of valuable city property. This valuable corner property has 80 ft frontage on main, busy thoroughfare, and 200 ft. frontage on corner. Don't miss this wonderful opportunity, call for further particulars. GORD G. COWAN, 598-3321.

APARTMENT SITE
Choice city property being offered as an apartment site, approx 75,300 sq. ft. Well situated and fronts on two streets, close to all amenities. For further particulars, call HAROLD WHILEY at 598-3331. Jack Mears Oak Bay Realty Ltd.

PRIME LOCATION
Two excellent commercial Sidas. Asking
1. Asking $59,500 — Terms
3,000 sq. ft. of storage area plus 4 potential office rentals. Parking area and gas pump.
2. Asking $55,000 — Terms
2 large offices with excellent leases — Hot water heat. 3400 sq. ft. total office and storage space. Shows excellent return on investment.
RON BLACK OR BILL JENSEN
384-8001 Royal Trust Co.

PRIME DOWNTOWN LOCATION
A most versatile property having 2 lots with 120 ft. frontage and 120 ft. depth, 1 storey masonry building occupies half the property. Heavy wiring, 2 2-pc. washrooms, presently arranged as show room, stock room and work area with loading bay. Please call Mr. Custance, 385-2481.
Swinerton, Stewart Clark, Ltd.

GROWING AREA
Off Douglas Street behind the Red Lion Inn is an industrial area that is one of the fastest growing in Greater Victoria. Drive down "Ardersier Road" to Tennyson. There you will see four lots on Ardersier for sale by Douglas Realty Ltd. Almost a half acre (20,529 sq. ft.) at the hub of the activity. With a total asking price of only $65,600 it's worth a call to Don Plank at 478-5866 today. Douglas Realty Limited, 385-6784.

LIGHT INDUSTRIAL—$10,900
All cash offers considered on this Estate Sale. 4,900 sq. ft. lot. Older house on property. 1032 North Park.
PATRICK DOERKSEN
478-3432 OR 386-1361
CANADA PERMANENT TRUST

250 HOUSES FOR SALE

JOHNSTON and CO. LTD.
Realtors — Appraisers
1306 Broad — 385-2471

OAK BAY-WILLOWS OPEN HOUSE
2635 BOWKER AVENUE
WED. 2-4:30
See this excellent retirement home in this lovely area near the beach. Two good size bedrooms, large living room, fireplace, large sep dining room, full basement, level lot. Asking $34,950. Mrs. Webb, 385-2471 or res. 477-3095.

SNOW WHITE BUNGALOW
HIGH CEDAR HILL
$22,700
New on market, immaculate inside and out, bright living room with fireplace, large sunny kitchen with separate eating nook, two bedrooms on main, 4-pce. bath. Full basement with rumpus room and small third bedroom. Separate garage, large greenhouse, patio and secluded backyard. Close to bus, school, shops. Excellent value. Call now.
Bill McCulloch
385-2471 479-4487

MODERN DUPLEX
SIDE BY SIDE
Two bedrooms, living room, dining room, oak floors, electric kitchen and utility room. High half basements, OOM furnaces both sides. Excellent rental area. Large lot — near Town and Country Plaza. $26,900. Mrs. Webb, 385-2471 or 477-3095.

XXXXXXXXXXX

DRIVE BY
3258 GLASGOW
3 bedroom, part basement home on a large lot. Full price $18,500 — consider low down payment. Frank Krieger, 384-4937 evenings.

3260 GLASGOW
Very pleasant 1 bedroom home on a large lot. Full price $16,950 — terms can be arranged. Frank Krieger, 384-4937 evenings.

XXXXXXXXXXX

10 NEW HOMES UNDER CONSTRUCTION
$29,900-$32,900
Main Features Include —
Landscaping, 3 bedrooms, 1½ baths, and w.-to-w. carpets.
Buy now and pick you own carpet and colour scheme.
LOCATION
1. Gordon Head on Longacre
2. Hartwood Place off Larchwood
3. Kingsley Street
652-1526, 652-2578, Seaboard Construction.

XXXXXXXXXXX
X W. J. LINDSAY LTD. X
X X
X Royal Oak Centre X
X 479-7111 658-5040 X
X X
XXXXXXXXXXX

"DIRECT FROM BUILDER"
$150 DOWN
Buys you a home of your choice. This includes everything from drapes to landscaping. In other words a complete home. Call Paddy O'Rourke at 382-3071.
THE VICTORIAN
House of Serenity Ltd.
382-3071

CORDOVA BAY—V.L.A.
EXCLUSIVE
3-bedroom bungalow with over 1200 sq. ft. on ½-acre lot in a country setting. 525 sq. ft. workshop on concrete at rear of property — asking $32,900 — For any details call TOM BREITER at Quadra Realty, 385-1431 or 386-6116.

2120 OREGON AVE. (CITY)
MODERNIZED 5 ROOMS
Warm and cosy 2 bedroom home. Wall-to-wall carpeting throughout. Large modern kitchen. Copper piping. Electric heat. Garage. 94x53 lot.
Asking $17,500
LEVERTON REALTY
385-8012

Low Down Payment
Delightful, fully-renovated two bedroom home with view of Esquimalt harbor, Olympics, etc. Easy price of $16,500 — the best buy on the market today. For viewing please phone — D. M. MacKillop 384-0308, G. Ireland 658-8408, C. N. Montague Co. Ltd. 384-9318.

Immediate Occupancy
Owner transferred, house vacant — must sell situation. 4 or possibly 5 bedrooms — full basement. Excellent location — reduced to $27,400. Phone D. M. MacKillop 384-0308 C. N. Montague Co. Ltd., 384-9318.

250 HOUSES FOR SALE

PEMBERTON
HOLMES
1002 GOV'T
384-8126
"SINCE 1887"

OPEN HOUSE
THURS. 1:30-4:00
636 NEWPORT
A magnificent architecturally designed home close to the sea and Royal Victoria Golf Club. Main floor consists of large living and dining room, kitchen and den. 3 large bedrooms on 2nd floor. Fully developed basement. 4 bathrooms and three fireplaces. A fine home with character. Exclusive at $55,000. Your host—
JIM WEST
384-8126 or 382-1145

SOOKE SEAVIEW
Unobstructed sea view from the living room and dining room. 21,000 sq. ft. of land. VLA possible. Ties. 1,200 sq. ft., 2-bedroom home. Some work required about the property. Price $23,900. Don't hesitate, call TED PARTRIDGE
384-8126 or 592-3451

UNIVERSITY AREA
3 BR. SPLIT
REDUCED TO $33,500
This beautiful family home MUST BE SOLD. Meticulous inside and out. IT MUST BE SEEN to be believed. Assume to low, low interest mortgage and move right in. To view please call:
LARRY M. BROOKS
384-8126 or 478-2918

TO VIEW ANYTIME
LAPWING PLACE
"LOOKING FOR YOUR FIRST HOME?" I have 3 styles of homes that are just for you, realistically priced at $22,020, $23,481 and $23,795, all have THREE bedrooms, fireplaces, and wall-to-wall shag rugs throughout. Some have part basements, other full basements with roughed-in fireplace in the family room, and some have en suite plumbing. But ALL are quality homes with distinctive styling. So if you have a low down payment, want to make reasonable monthly payments and want a new home, then call me for a personal showing, or else attend the open house.
384-8126 J. F. COLWELL 592-9828

ABBEY ROAD
Three-bedroom, full basement home with cathedral ceilings throughout on the main floor. This modern home on a quiet street has a recreation room in the basement. A good lot.
$35,900
384-8126 JIM McNAUGHT 382-8943

ROOM TO GROW
$23,900
Do you have a family with say three children? This home just might be for you. A two-storey with a delightful rear yard. Three bedrooms all with walk-in closets and a large modern bathroom with ample room. A good-size living room (hardwood floors). A small den or sewing room for mum in tasteful decor. Off the kitchen is a sun porch while close by is either a large dining room or family room. It is located near to a major shopping centre in Victoria.
EASY TO VIEW
384-8126 JIM McNAUGHT 382-8943

UNIVERSITY—$53,900
4-BEDROOM SPLIT
2 BATHROOMS
This home warrants your inspection if you are looking for a house of distinctive design: planned for each member of a growing family, featuring:
—23.6x13.6 living room with sugar-stone floor-to-ceiling fireplace with wide-raised hearth.
—Guest-sized dining room with access to sunny deck to rear with wrought iron railing.
—Dream kitchen, Teakwood cabinets, built-in dishwasher, garborator — includes a nice dining area.
—Family room 19x11.5 with fireplace, with access to garden patio, utility room, a 3-piece bathroom, also included on this grade level floor.
—22x13.6 recreation room with fireplace in lower level.
—Master bedroom is 15.4x13.1, double closets, 3-piece en suite. 3 additional bedrooms all good sizes plus full 4-piece bath complete the upper floor.
—2-car garage (auto. door). Intercom system throughout. Nicely landscaped. Low interest mortgage. Owners transferred.
For your viewing pleasure please call
C. A. CLIFF ANDERSON
384-8126 477-3994

FOUR BEDROOMS?
For those who need space for several children these are exceptional values.
954 LAMPSON PLACE (ESQUIMALT)
OVER 2,000 SQ. FT. OF LIVING SPACE. SEPARATE DINING ROOM. LARGE KITCHEN. LOVELY PLAYROOM. HANDY TO SCHOOLS AND SHOPPING. OFFERS INVITED.
$32,500 MUST BE SOLD
1114 McBRIAR AVE. (LAKEHILL)
BETTER THAN NEW. 9 ROOMS INCLUDE 4 OR 5 BEDROOMS, 2 BATHS. UNIQUE RECREATION ROOM WITH FIREPLACE—HUGE SUNDECK OFF KITCHEN. QUIET STREET. HANDY TO SCHOOLS. A TERRIFIC BUY AT:
$34,500
See these today. Just call:
384-8126 MR. GREENE 385-0795

SELKIRK
4 BEDROOMS
REDUCED TO $25,900
This beautiful family home offers over 2,500 sq. ft. plus a full basement. Close to everything — the answer for a growing family. To view call:
LARRY M. BROOKS
384-8126 or 478-2918

UNIQUE DESIGN!
This beautiful home at
2295 Arbutus Road
Provides almost 3,000 SQ. FT. of artistic and well planned living space. For those who can afford the best, and require SPACE for all family activities this is the answer. Four lovely bedrooms luxuriously carpeted. 3 full bathrooms. Spacious living room, dining room, den, and recreation room, all tastefully decorated. Lovely kitchen with breakfast area and a large laundry. All this on a lovely lot with 90 ft. frontage, a huge double carport and lots of parking area. If you are looking for full value in this price range, let us make an appointment to show you this unusual home.
OFFERED AT $54,000
384-8126 MR. GREENE 385-0795

BROADMEAD at its Best
Reveals itself from the spacious windows of this lovely hillside house at
4605 CLIFF

250 HOUSES FOR SALE

MAYFAIR REALTY
3153 Douglas St. 386-2755
WOODWARD'S MAYFAIR CENTRE

OPEN FOR INSPECTION
SAT., 1:30-4:30
1865 VENTURA WAY
Modern split-level 4-BR home on quiet cul-de-sac off Gordon Head Rd. Prime location, handy to university, school and Racquet Club. 6¾% mortgage can be assumed at full asking price of $32,900. To preview call STAN JAMES, 592-3740 or WAYNE SCOTT, 479-6087, OFFICE, 386-2955, anytime.

OPEN HOUSE
1436 LANG ST.
WED. and THURS., 7-8:30 P.M.
Clear title home, suit retired couple. Offered at $21,700. 2 bedrooms, living room, fireplace, large bright kitchen, nice bathroom. Low taxes, greenhouse, closed garage, close to bus. Please call ROMA NICOLL, 386-2955 or res. 656-4666 anytime.

OPEN HOUSE
3813 SAUL ST.
HIGH QUADRA
WED., THURS., 7-8:30 P.M.
Come see this vacant home. Two bedrooms, living room with fireplace, separate dining room. Newly painted throughout. New wall-to-wall carpeting and cushion flooring. A low down payment would suffice here. See you there! For prior viewing call 386-2955, ask for JOHN MOLYARD.

TRADES
BIG FOR SMALL
LARGE FAMILY
Or in-law suite could be the best way to use this beautiful 3-bedroom, 1-yr.-old home. Basement nearly finished with 2-pce. bath. 1½ baths up. Large sundeck. Professionally landscaped and fenced. All this for only $32,900 — terms. Act quickly on this. FRED BERGMAN, 386-2955 or res. 598-4418.

5 BEDROOMS
ON SEWER
Just 1½ yrs. old. Three bedrooms on main floor plus two more downstairs together with another full bathroom. Downstairs could easily be developed as in-law suite. Down payment negotiable. Please call GEORGE WALL, 386-2955 or res. 478-3681.

THETIS HEIGHTS
6¾% FINANCING
1215 Sq. Ft. — 6 years old. On sewer. 6 rooms plus rec. room with fireplace. 1½ baths. Beautiful lot. Carport and patio. See this — it's terrific. Only $27,900. Exclusive with LOU BLOOMFIELD 386-2955 or res. 478-6475.

SEAVIEWS
NEW HOME
DRASTICALLY REDUCED
New modern home ready for occupancy. 3 brs., separate LR, DR, family-sized kitchen. Large ground level entrance hall. Finished basement, carport, shake roof, etc. Drastically reduced to $27,000. Low D.P. to qualified buyer. To view call STAN JAMES, 592-3740 or WAYNE SCOTT, 479-6087 or 386-2955 anytime.

THETIS HEIGHTS
Five bedrooms, 3 on main floor PLUS 2 bedrooms, VAST family room and shower-washroom in basement. Double carport, sundeck PLUS balcony walkway to take advantage of panoramic views from high rocky MINIMUM UPKEEP LOT on quiet cul de sac. A treat for the larger family. An exclusive listing at $26,900. JOHN RUSSELL, 386-2955 or res. 592-3248. Your trade-in considered promptly.

NEW SPLIT LEVEL
TREED LOT
Beautiful 3-bedroom home with en suite bath off master bedroom, separate dining room, large family kitchen with custom-built kitchen cabinets. Teak vanity in bathroom. Living room has raised hearth fireplace with feature wall as background. Luxurious shag carpet throughout. All this for $26,700 with 9% mortgaging. Try your down payment or trade. Call GEORGE WALL, 386-2955 or res. 478-3681.

NEW HOME
Beautiful new 3-bedroom, full basement home. Double plumbing with roughed-in third. This is a home to be proud of at $25,800. R. FROST 386-2955.

VACANT
4-BEDROOM MOBILE
$12,500 with L.D.P.
Move in tomorrow! It's in a trailer park, skirted and extra parking for your boat, etc. Only 3 years old, fridge and stove and cabana included! MAKE US AN OFFER, IT MUST BE SOLD! ALF PORCHER, 386-2955 or 384-5823.

—A—
—B— —C—
at
at
FORT and BROAD
at
at
at
at
at
at
at
384-9335
A. Bernard & Co. Ltd.

2 OR 3 BEDROOMS
(HAULTAIN - FERNWOOD)
Older style 1200 sq. ft. bungalow in nice condition and close to schools and transportation. Main floor consists of spacious living and dining rooms in line, electric kitchen with dining area and large sunporch off. 2 large bedrooms and 4 pce. bathroom. Full basement has extra bedroom and space for extra development if required. Nice park like garden at rear and priced for quick sale at
$21,800
Mr. Belcher 384-9335, 382-2848 res.

COLWOOD
(POSSIBLE V.L.A.)
Well-cared-for family home on approximately ½ acre, near schools, transportation and shops. Large living room with fireplace—dining room—electric cabinet kitchen—3 good sized bedrooms, and 4-piece bath. Oil hot water heat—separate garage. Nicely landscaped lot offers lots of privacy.
ASKING $24,500
Wil Wilson
384-9335, 477-4326 res.

RETIREMENT OR STARTER
Shiny and four years new, this lovely home in Sidney area has two bedrooms, large combination kitchen and dining room, laundry room. Living room with FP and wall-to-wall quality carpeting. Low taxes, one of the best buys on the market at
$21,500
R. H. Jeffrey, 477-1551,
Res. 384-9335

GORGE VALE
3 BEDROOMS
Compact stucco bungalow close to schools, transportation, park and GORGE VALE GOLF CLUB. Attractive 18x13 living rm. with fireplace, spacious and bright electric kitchen and large dining area and 2 bedrooms, nice rec. rm. and space for extra bathroom in full basement. Must be seen inside and priced for quick sale at
$20,900
Mr. Belcher 384-9335, 382-2848 res.

RARE OPPORTUNITY
Good location, spacious 3-bdrm. home. Guest size living room with hand-carved fireplace, large den, beautiful chandeliers, beamed ceiling in master bedroom; little paint would do wonders, for more information please call:
Mrs. O. Zachery 592-2265
P. G. Jackson Ltd. 388-9102

MAGNIFICENT VIEW — EARLY possession. A real buy at $29,900. 3 bedrooms and 2 in basement, ½ acre North Saanich, living room, dining room, large kitchen, 1½ bath. This won't last long so call 656-1923 soon. Owner.

250 HOUSES FOR SALE

BROWN BROS. ON BLANSHARD
385-8771 ANYTIME

OPEN HOUSE
1553 OAK CREST DR.
WEDNESDAY, JUNE 21
1:30-5 and 6:30-9 p.m.
Here is a lovely 3-bedroom Home situated on what one would call a country lane; a very attractive setting amongst the trees, rockeries, shrubs, etc; close to Bus, schools, shopping centre and golf course. Mr. Lawson in attendance. Be sure to see this before you buy. 385-8771.

1318 RICHARDSON ST.
OLYMPIC VIEWS
Immaculate quality home, close to Government House on beautifully landscaped lot. Spacious in-line living and dining room with feature fireplace wall. Wall-to-wall carpet, through hall plan, bright cab. elec. kitchen. Breakfast area — 4-pce. bath, 3 good bedrooms. Full basement — oil hot water heat — Drive-in garage. Prime residential area. Offered at $32,900. View by appointment only. CEC PEARCE 385-8771 (anytime).

BUTLER'S BEST BUYS
151 MICHIGAN
$17,000
A neat no-step, 2-bedroom bungalow with all-electric amenities. Corner lot. Good rental and holding property.

2023 FERNWOOD
$17,800
A very well-preserved, older bungalow with 3 bdrms. and one extra in full basement. A larger home for the growing family or with in-laws. Try $5,000 down. For appointments to view, call exclusive agent FRANK BUTLER
385-8771 (anytime)

REDUCED $3,000
EXECUTIVE FAMILY HOME
PLUS DE LUXE IN-LAW SUITE
SIDNEY
Take advantage of owner's sacrifice to enjoy this 2 yr. old home offering more than 2500 sq. ft. of living accommodation only ½ blk. from beach. 3 bedrooms, separate DR, spacious kitchen with built-ins, family room, 2 fireplaces, 2½ baths, 2 sundecks, intercom and a lovely self-contained 1-bdrm. in-law suite on ground level. This can't last long at $35,900. For an appointment to view, call MRS. JANE LILLEY 385-8771 or 479-5406.

DONCASTER-CEDAR HILL
3236 DONCASTER DRIVE
Attractive white shake home among oaks — large living room —fireplace — oak floors — dining room. Main floor has 1 bedroom plus family room plus lovely rec room — 3 bedrooms up — part basement — oil H.W. heat. Lovely garden with patio. Priced to sell at $31,005. Exclusive with Cec Pearce 385-8771 (anytime).

EST. 1933
B
O
O
BOORMAN
M
A
N
INVESTMENT CO. LTD.

CHOICE OF TWO
BOTH ARE NEW!
Delightful, quality three-bedroom, en suite homes among other new homes and sewered. Ask me for details of the many wanted features.
Priced at $28,900
THESE ARE NICE
PHIL SIMPSON, 386-7521

SEAVIEW
SECLUSION AND CHARM
Delightful Gordon Head home has large living room with fireplace, dining room with fireplace, modern kitchen, 4 bdrms. and two bathrooms. All this on ¾ of an acre with circular driveway and numerous fruit trees. $42,500.
ARS. MARILYN SECORD
386-7521 592-2134

OAK BAY
CONVERTIBLE HOUSE
You can have 2 or as many as 6 bedrooms in this lovely 19-year-old home — no basement but lots of storage and workshop area. Back yard has a secluded patio with brick BBQ. You really must see the charm of this home.
$28,500
GERRY PORTER, 386-7521

GORDON HEAD
$27,900
Situated on a well landscaped lot on choice, quiet street near an elementary school. This well maintained home offers — three bedrooms — thru entrance hall — inline living room and dining room — eating area in kitchen — full basement ready for development, and the 8¾ per cent mortgage may be assumed. IAN BOORMAN 386-7521 anytime.

GLANFORD—QUIET
$23,900
2-bdrm., full basement stucco home. Living room with fireplace, dining area with adjoining sundeck. Cab. elect. kitchen and 4-pce. bath. Extra bdrm. could be developed in bsmt. 70x120 lot with good back yard.
AUDREY CROTHERS
386-7521 385-4645

1111 Government St.
ISLAND PACIFIC REALTY LTD. 388-6231
3200 QUADRA ST.

TOWN AND COUNTRY
Newer, full basement bungalow in quiet cul-de-sac, large lot. Could be perfect for a two-bedroom in-law suite with walk out to garden. In really excellent shape throughout. This could be a real bargain at the asking price of $26,750. Similar homes have sold for $28,500 to $29,500. Owners must sell. Quickly call IRENE DALZIEL 386-6231 or 384-8692.

LANGFORD $1 PER YEAR -
Yes! One dollar annual taxes. Lovely two-bedroom bungalow, large living room with fireplace, good-size kitchen, utility room, automatic oil hot water heat. Large lot with trees. Asking only $16,900 with excellent terms. BEN GREIG, 386-6231 or 658-8845.

Convenience of Downtown and only $15,900. Full basement, automatic oil furnace, good plumbing, wiring and roof. Two bedrooms, lovely small garden, garage, large kitchen. Just off Pandora. Make an offer. New listing. IRENE DALZIEL, 386-6231 or 384-8692.

Beamed ceiling and leaded glass windows also lends of character throughout. Situated in a cul-de-sac in Oak Bay. Three large bedrooms and bathroom upstairs. Large 21x14 living room with fireplace, also large dining room, good-size den with fireplace, kitchen and two-piece bath on main floor. Two good bedrooms in basement. Nicely landscaped, treed lot. Asking $35,900. Good terms. IRENE DALZIEL or BEN GREIG, 386-6231 or 384-8692.

GORDON HEAD
Lovely 3-bedroom plus family home. Living room with fireplace, dining room, kitchen with eating area. Good-sized landscaped lot. All this plus more for $31,900 with 6½% 1st mtg. 386-6231 or 384-9633. FREDDY STARKE.

SWEEPING VALLEY VIEW
BRAND NEW — $33,900
Lovely large 4-bedroom family home plus den, living-dining room with feature fireplace — Floor-to-ceiling with heatilator. ¾ acre lot. For more info. phone FREDDY STARKE, 386-6231 or 384-9637.

BUY YOUR HOME NOW
At an exceptional offer by the builder. Taxes monthly and down payments are very reasonable. Prices from $26,900 to $36,900 at 8¾% interest. Close in on sewer and new street. Most improvements are prepaid.
We are the developers
We are the designers
We are the Builders
We help in financing.
Ph. Kasapi Construction Co.
384-8191 anytime.

250 HOUSES FOR SALE

A. E. LePAGE
BOULTBEE
SWEET
LTD.
Realtor
Hillside Shopping Centre
386-1341

IN-LAW PROBLEMS?
Then here is your answer. Located in Maplewood, this 3-BR, stucco bungalow has a beautiful in-law suite in the basement which is fully self-contained. No problem in parking two cars or trailer, boat, etc. A fenced, easy-care lot adds to the advantages of owning this property. This is a good value at $28,500. Terms can be arranged. For viewing please call:
W. NEAL
386-1341 or 592-6452

ELK LAKE
1.4 ACRES
TREES, SEA VIEW
A spotless little bungalow on 1.4 acres of lovely high Seaview property. Many trees for seclusion, plus many fruit trees and small fruits. A beautiful garden and room for chickens or a horse. Home is immaculate, 2 bedrooms up and one down. Large living room, separated dining room. Ideal VLA proposition. Asking $34,500. Clear title. Call:
MR. STOTHERS
386-1341 or 658-5285

$17,700
ESQUIMALT — 2-BR starter or retirement, cozy and clean, close to everything.
MRS. FRASER
386-1341 or 477-1411

GOODERS GOOD BUYS
2.66 acres — 3-BR home, frontage on two roads, city water — $38,500.
2 acres — new home — 3-BR, en-suite, full high basement — $35,900.
Both offer Country living, room for children and horses.
KAY GOODER
386-1341 or 479-2109

WWW WWW
WWW WWW
WWW WW WWW
WWW WW WWW
WWW WWW
WHITTOME'S
WWWWWWWWWW
"ROYAL OAK BRANCH"
4520 West Saanich Rd., 479-1667
WWWWWWWWWW
OPEN DAILY 2-4 P.M.
4021 OBERLIN
Spacious university area executive type, 3-bedroom home in prime location on quiet cul-de-sac close to schools, Racquet Club, bus and shopping. Master bedroom with 2-pce. en suite, large living room (14x23) L-shaped dining room. Fenced grounds, on sewer. Asking $32,900.
BILL ANDERSON
479-1667 or 479-6648

OPEN HOUSE
WED., THURS., FRI., 7-9
SAT. 1-4 P.M.
4043 BRAEFOOT
BEAUTIFUL, RARE
It is so rare to find a property like this — only minutes from town yet consisting of over 2 ACRES of the most gorgeous grounds you can imagine. FRUIT TREES galore — SHRUBS — lovely 3 bdrm. family home overlooking surrounding area — HOT WATER HEAT — heavy duty wiring — good roof — basement — semi finished rec room has lots of daylight. TRULY A MUST SEE — TRULY A MUST BUY — Priced at $43,900.
LILLIAN HENDY 479-1667
386-1234 BRIAN J. BROWN 479-1667

J. H. Whittome and Co. Ltd.

NO-STEP ENTRANCE
To this spacious three-bedroom home. Only 12 years old; hardwood floors, living room with fireplace, separate dining room, eating area in kitchen. HELP for mortgage payments — you can have $120 per month for the self-contained legal suite in the full high basement. Two-car separate garage on 60x236 lot backing on public park. At $32,900 you had better act quickly by calling:
BEN PARENT
382-8117 or 382-5219

NEWSTEAD REALTY LTD.

MONTREALER'S SPECIAL
MUST SELL BEFORE JUNE 30. AM RETURNING TO MONTREAL. NOT LISTED YET. COME AND SEE IT. IT'S BEEN FULLY REDECORATED. MANY EXTRAS INCLUDED. COFFEE IS ON. CALL ANNETTE, 478-3661.

250 HOUSES FOR SALE

N P
O R
R I
Y &
B C
E
ASSOCIATES LTD.
1314 Quadra St. 385-2458

OAK BAY BORDER
MEET MR. BIG
Big towering shade trees line the 86 feet lot frontage of this large estate. Presently a legal duplex with good revenue potential — or would readily lend itself to conversion to 10-room, 2-bathroom residence. Living rm. 15'x26', some minor work needed, but basically excellent, sound property with all the basic things renewed. A good buy at $31,500. Don Bacon, 385-2458.

OPEN FOR INSPECTION
9 A.M. to 5 P.M. (except Sunday)
NHA 8¾% 1st Mortgage $25,250 available
1512 WINCHESTER
(Cedar Hill Rd. to Parkside, follow Parkside to Winchester)
This 1192 sq. ft. 3-bedroom home features a living room with raised fireplace. Good sized dining rm. kitchen with nook area. Teak cabinets, hood and fan. Large master bedroom with twin closets and en suite plumbing, plus two more larger than usual bedrooms, wall-to-wall carpet throughout. Roughed-in rumpus rm with fireplace. Carport. This home features an attractive exterior of shake siding and stucco with a very private entrance. Full price $30,500.
BYRON PRICE 385-2458.

OUTDOOR LIVING
AT IT'S BEST
Beautifully clean and immaculately maintained, this 5-bedroom house offers the very finest in family living. Imagine — step out of the door and you're on a huge raised patio overlooking the 16x32' heated swimming pool — the whole area completely fenced for safety and privacy. An outdoor fireplace and BarB-Q on the indirectly lit patio make it ideal for summer entertaining — and if the weather is inclement there is a huge Rumpus Room indoors. You have to see this home to appreciate the amount of great family living it offers — and the price is ridiculously low at $45,900. Call Marg or Glen McGregor, 385-2458 (Res.) 477-3675. We will be proud to show you this home.

P.
R.
B.
P. R. BROWN & SONS LTD.
The PEOPLE to SEE ARE
A WALK-OUT SPECIAL
On Peatt Road. A neat 3-bdrm. home, with separate garage and tool shed. A good $12,000 home on a $7,000 lot. For information phone 385-3435 or 477-4380 and ask for WALLY MEAKES
—P.R.B.—
P. R. Brown and Sons Ltd.
762 Fort St., Victoria, B.C.

EXCEPTIONALLY FINE MODERN family home, 5 bedrooms, guest room, 4 bathrooms, large gracious living room and entrance hall, panelled with rosewood, dining room with entrance to sundeck to sit among the trees, with panorama of the city. Wall-to-wall carpeting, spacious kitchen with eating area, sunny with view, utility area, rec. room, workshop. Located Mt. Tolmie area, set back from road with complete privacy. Replacement value $77,200. Priced reasonably at $65,000. Phone owner, 592-4203.

D. F. Hanley Agencies Ltd.
Shakespeare St. Office
3021 Shakespeare St.
386-4294

SPACIOUS FAMILY HOME IN South Oak Bay. Beamed ceilings in living room and separate dining room — panelled den. Approx. 1350 sq. ft. on main floor, 3 bedrooms up plus small room — 2 bathrooms — high basement — rumpus room. Semi-secluded back garden. Price $27,500. Fraser Biscoe Real Estate, 383-9413 anytime. 777 Douglas St., Victoria.

UNIVERSITY AREA
WATERFRONT
Sea lovers, fishermen, why not have the best of both worlds, the city and the sea right at your door? 8-room luxury minimum maintenance home. Walking distance to school, downtown 15 minutes. $69,500. For details phone owner 477-8155.

ESQUIMALT
FOUR PLEX
Only 3 years old. Three two-bedroom and one one-bedroom suites. Electric heating, wall-to-wall carpeting. Separate entrances. Easy to maintain. Good rental structure. Asking $65,000. Call Mr. Fortuna at Island Homes Ltd., Tel. 386-7545.

SACRIFICE, MUST SELL SPACIOUS 3-bedroom home on ½ acre in North Saanich. Immediate possession. Offers. 656-4748.

250 HOUSES FOR SALE

ISLAND HOMES LTD.
2504 Douglas St., 386-7545

A MOST EXCLUSIVE DISTRICT
Asking price of $43,000 on this large gorgeous, 2-Bedroom home of 1379 sq. ft. Yard is beautifully landscaped, NICELY TREED WITH STATELY OAKS, BACKING ONTO THE UPLANDS GOLF COURSE, OFFERING PRIVACY AND SECLUSION. This home features expensive wall-to-wall carpeting, beautifully laid out kitchen, separate dining room. Truly a must to see. VIEWING BY APPOINTMENT ONLY.
JUST PATRICK SNOW 592-3931
CALL RON CROW 592-4989

SOMEWHAT DIFFERENT
$30,500
A delightful split level, on good-sized, easy-care lot, approx 1300 sq. ft. accommodation plus above grade space for 2 more bedrooms. 6 years old, some 6¼% financing. High Quadra area. Don Layman — Office — 386-7545, Res. 385-0297.

LOW, LOW DOWN PAYMENT!!!
3-bedroom home close to Jubilee. Recent new roof, plumbing, wiring and furnace. $18,500. Call Don Layman 386-7545, res. 385-0297.

KER and STEPHENSON
LIMITED
680 Broughton Street
Across from Eaton's Carpark
385-3411, DAY or NIGHT

(1) 2948 SCOTT STREET — $20,500
1½ blocks from Hillside Shopping Centre. Re-decorated inside and out with shag carpet in living room and 3 carpeted bedrooms. Extra room in full basement. Extremely convenient location.

(2) 415 RICHMOND AVE. — $21,500
Two bedrooms on main floor plus two more upstairs. Huge Kitchen. Carpeted living room featuring wall-length stone fireplace, full basement. Auto. oil heating.

(3) 1807 CHANDLER AVE. — $20,500
Two bedrooms, full basement. In-line dining room. Fireplace, smaller-size lot. Close to Margaret Jenkins School.

For details on above 3 homes call
JOHN PINCHBACK
385-3411 479-3039

METROPOLITAN
REALTY LTD.
386-3585

—MARIGOLD AREA
—3 or 4 BEDROOMS
Low down payment may handle this clean stucco bungalow. W-W carpeting. Full basement. Up to date furnace; wiring, and plumbing. Close to public and private schools, near shopping and bus. Asking $22,900, see it today! Leo Van Dyk 386-3585, Res. 479-6264.

—COOK-MAPLEWOOD
—2 OR 3 BEDROOMS
Ideal for retireds, starters, or small family. Part basement for storage. Esso furnace, rewired, on sewer. High view location. Priced to sell $18,500. Low D.P. possible. Leo Van Dyk, 386-3585, res. 479-6264.

—HIGH GORGE
—$21,900
This immaculate 2-bedroom home is located on a 51x120 foot fenced and sewered lot. Full basement with drive-in garage. Kitchen is exceptionally nice, new cabinets and arborite. Through hall plan, fireplace in living room. Can be purchased under NHA with only $3,900 down or less if you qualify for the Government Second Mortgage. Call Chuck James, 592-0723 or 386-3585.

SOUTH OAK BAY
$52,500
A classic Tudor beauty from the beamed ceilings to the leaded glass windows. This 4-bedroom immaculate home is situated on 2 beautifully treed lots in quiet prestige area. To view please call Lee Forbes, 385-1431 anytime. Quadra Realty Ltd.

BY OWNER, QUIET CUL-DE-sac. 3 bedrooms, 2 fireplaces, 2 bathrooms. Large rec. room, sundeck, wall-to-wall carpet. Only one block from Simpsons-Sears. $27,900. 477-3081.

HANDYMANS' SPECIAL, IN THE Richmond area of the city. 3 room cottage. Nice district, close to school, buses, etc. Asking 11,500 — try your offer. Harold Greos, Lansdowne Properties, 592-7111.

BY OWNER — 1-BEDROOM home on .45 acre in Deep Cove, near school. Has part basement, electric heat, garage and workshop, walnut and fruit trees. $13,000 cash. 656-4328.

250 HOUSES FOR SALE

3 VICTORIA OFFICES
BLOCK BROS. REALTORS
OPEN 9 - 9 AND
ALL DAY SATURDAY
BLANSHARD
1800 Blanshard
386-3231

SOMETHING DIFFERENT
$31,900
High on the rocks — with view of Cedar Hill Golf Course, 3 BRs, separate DR, nice bright kitchen, den. Come and see 1267 Tracksell off Blenkinsop near Cedar Hill Cross Rd. Open all week 5-7 p.m. JIM DAVIES, 386-3231 or 598-4728.

REDUCED $2,000
To $19,900. 4 BRs, full bsmt., stucco home. New wiring furnace and copper plumbing. 386-3231 or JOHN COCKRILL 385-4230 or D. B. TAYLOR 477-9179.

SHELBOURNE
3636 SHELBOURNE
477-1841

3320 UPPER TERRACE
OPEN HOUSE TODAY 2-5
This authentic Mediterranean style home is perfect in every detail. The spacious living room has a vaulted open beam ceiling, formal dining room, family room, bright kitchen, four bedrooms, den, detached garage, quiet surroundings make this home a sound investment and a joy to own. $67,500 MARG EMMERSON in attendance, 477-1841, 658-8386.

LANGFORD'S LOVELIEST
$22,500
LOW DOWN PYMNT.
Full 3 bdrm. accommodation is yours in this three-year-old quality built home on Orono Ave. Near Jacklin. Properly insulated, dr crawl space with furnace room for additional storage. Excellent treed backyard for the family. Impressive rock fireplace, shake roof, gleaming hardwood. Vendor will consider low down payment and excellent interest. Call R. Estlin now at 477-1841, 477-8387.

THE AREA
The area makes this the best house value possible. Large grounds are absolutely beautiful with several fruit trees, greenhouse and room for vegetable garden. This lovely home has two bedrooms on the main floor with bedroom downstairs. Large LR with fireplace. Pleasant dining area. Asking $22,500. Call for more details. Olive Ker, 592-4450, 477-1841.

EXECUTIVE HOME
SIX BEDROOMS
LARGE INDOOR POOL
Absolutely ideal for the bisy executive family who like to entertain and who enjoy varied living. The highlight of this sprawling, luxury home has to be the 50 ft. indoor pool, built on one side by an enclosed, very private courtyard and an open patio on the other side. Open to the stars, the courtyard is ideal for late-night entertaining for the adults, or daytime entertaining for the younger set. Nine sets of sliding glass doors extend the living area to the pool, the courtyard, the patio and the great Natural outdoors. Huge park-like lot. For your private inspection, please call Frances Brown, 477-1841 or 385-9305.

$15,800 — $16,500
TAKE YOUR CHOICE OF LOW PRICED HOMES BOTH TWO BEDROOMS — EASY FINANCING — EXCELLENT STARTER HOMES TO BUILD UP EQUITY — TAX YOUR LOW DOWN PAYMENT — NO DRIVE BYS — IMMEDIATE POSSESSION. 477-1841 P. Forbes 383-2520.

JAH JAH JAH JAH
JAH JAH JAH JAH
J. A. HENDERSON
REALTY LTD.
WE BUY, SELL AND TRADE
385-9741 ANYTIME

NOTHING DOWN
1937 HAULTAIN
Close to Jubilee Hospital, 2-bedroom, full basement home on a nice corner lot. Full price $19,400.
H. TOMLIN, 477-1327

$9,900 E.A.
DRIVE BY
2115-2121 SAYWARD ST.
Duplex zoned, 2-2 bedroom homes, good holding property each house presently rented at $130 per month.
H. TOMLIN, 477-1327

MOVE IN TODAY — 2-BEDROOM bungalow, future possible commercial, Cedar Hill-Shelbourne area. Attached garage could be extra family room. Call now, 656-1923.

250 HOUSES FOR SALE

JACK MEARS
OAK BAY REALTY LTD.
2194 Oak Bay Ave.

ST. CHARLES-ROCKLAND
Enjoy one of the most beautiful, sought after prestige areas in Victoria. To view this excellent family home situated on a quiet cul-de-sac and featuring 4 bedrooms, 3 baths, 2 open fireplaces and large kitchen with built-in appliances including garburator. Fantastic at $46,500. Please call GORD. G. COWAN, 598-3321.

MT. TOLMIE SLOPE
$33,900. Just listed, this 3-bedroom home also offers a bachsuite in the full basement. Lovely terraced garden and fantastic views of the city and mountains. 22' living room which features an impressive brick fireplace. Exclusive with JO ANN HOPPE, 598-3321.

? CORDOVA BAY
$47,500. SECLUSION? VIEW? If this is what you are looking for, we have it. This is a THREE BEDROOM and THREE BATHROOM home that is expandable to a 5-bedroom. There is space on the lower floor for all entertainment. For viewing this exclusive listing call W. A. "BILL" MOHR, 598-3321.

ECONOMY IS
THE KEY WORD here for the growing family. 3-bedroom bungalow featuring a cozy living room with log burning fireplace enhanced by a natural slate hearth. Mom will love the separate family-size dining room — IT'S REALLY BIG AND ADJACENT TO THE BRIGHT, SUNNY KITCHEN WITH A SOUTHERN EXPOSURE. Unbelievable at $25,500. GORD G. COWAN, 598-3321.

JUST LISTED
We have been given exclusive rights to sell this IMMACULATE, COMFORTABLE, THREE BEDROOM HOME, in a very pleasant area. Adaptable to INDOOR-OUTDOOR LIVING, large sundeck, patio and with partial seaviews. Accommodation includes living, dining, bath and a half, modern kitchen with room for breakfast table and cupboards galore plus a full, high, dry basement. See it with B. E. JEFFERY, 598-3321.

ARBUTUS RD.-UNIVERSITY
$42,500. This 4-yr. old home on a corner lot offers 4 large bedrooms, living room, dining room, plus large panelled family room off modern kitchen with built-ins. Full cement basement ready for development. Double garage plus pad for trailer or boat. JO ANN HOPPE, 598-3321.

BEST BUY IN FAIRFIELD!
Two bedroom, basement home on handy street near bus, stores, park. Modernized kitchen with near-new fridge and stove included. Comfort and convenience at a price you can afford — $21,000. To view, call BETTY LOWTHER, 598-3321 or 598-2634.

FAIRFIELD DISTRICT
$31,900. Excellent revenue home. Legal duplex in excellent condition inside and out. Main floor panelled with attractive sunroom looking over a well landscaped small yard with fruit trees. Upstairs suite has separate entrance and rear verandah over the same view. JIM AMES, 598-3321.

OAK BAY BORDER
$26,500. Attractive legal duplex. Main floor has 2 bedrooms, large living room with fireplace. Lot well landscaped with fruit trees and vegetable garden. Suite upstairs has SEPARATE entrance, meter and hot water heater. JIM AMES, 598-3321.

TOWN & COUNTRY REALTY
3617 Douglas Street
382-7276

OPEN HOUSE
SAT., JUNE 24
2-5 P.M.
2263 MUSGRAVE ST.
Oak Bay-Willows — 3 bedrooms, 2 bathrooms, family modern kitchen, dining room and rumpus room and
YEAR ROUND SWIMMING POOL
$38,500
call: ALLAN KLENMAN for all information, 592-9771.

821 INTERVALE near NADEN
A neat 2-bedroom bungalow, view lot. Only $16,900 good terms, immediate possession. Call
384-8126 MR. GREENE 385-0795
PEMBERTON, HOLMES LTD.

WE BUILD TO SUIT ON YOUR or our lot. 479-3505.

250 HOUSES FOR SALE

JACK MEARS
OAK BAY REALTY LTD.
201 — 727 JOHNSON ST.
24-HOUR SERVICE
386-2291

NEW LISTING
ESQUIMALT—$27,900
Newly renovated older 4-bedroom home situated on quiet street close to transportation, schools and shops. Many other extras. To view this property call: HARRY PALM at 386-2291 or 384-7229.

"BRENTWOOD BAY"
"Ready-to-move-into." A real opportunity. Place yourself in this cozy and comfortable, no-step, 2-bedroom home. Very tastefully redecorated. On 1-3 of an acre. Lots of room for gardening with seclusion. Located centrally in the Brentwood Bay community, near schools and stores, AND, only a short walk down to the marinas. At the price of $22,500 you can't afford not to see this home. Call: JOHN HOLMS at 386-2291 or 652-1702.

"BRENTWOOD"
An exceptionally well constructed, no-step home on 1-3 of an acre. Really conveniently located. VERY large living-dining room area designed for entertaining. 3 large bedrooms, 2 bathrooms, hot water heating, double glazing. Built-in range and oven. Large attached garage-workshop. Secluded patio. In this growing community this home is a "buy" at $37,800. Call: JOHN HOLMS at 386-2291 or 652-1702.

GARDNER REALTY LTD.
899 FORT STREET
385-7721

HIGH QUADRA
1295 UNION ROAD
Here is a gracious family home that is hard to find. Consists of 4 bedrooms, double plumbing, large living room, extra large dining room with sun room, modern cabinet kitchen with nook and built-in dishwasher. Full basement, hot water heating. Fully landscaped, paved circular driveway, parking lot, lawns, shrubs and oak trees. Lot is 172' on Union Road. A real family home. Good terms available and this property would also be suitable for VLA. Owner may accept trades. Full price $46,500.
385-7721 HAROLD WARE 598-4358

HILLSIDE AREA
1249 VISTA HEIGHTS
Drive by this delightful 3-bedroom, basement home but do not disturb the owner. Built only a short time. 2 sets of plumbing, full basement, oil heating, large sundeck at back. Open to offers and trades. Full price $37,500.
385-7721 HAROLD WARE 598-4358

DUPLEX
SIDE BY SIDE
901-903 CLOVERDALE
This would be a dandy investment for the lady living alone who would like company next door. New wiring and new plumbing. Consists of living room, kitchen and 2 bedrooms in good condition. Drive by but do not disturb the tenants. Open to offers and trades. Full price $28,900.
385-7721 HAROLD WARE 598-4358

ONE ONLY
NEW
COLWOOD — $25,900
A lovely, new 3-bedroom, full basement Hucker Home soon to be finished, located among other new homes which are selling for considerably more.
Inquire quickly
ABSOLUTELY NO OBLIGATION
BILL NESBITT—383-4124
or MIKE RUDDY—656-4089

PARK PACIFIC
INVESTMENTS LTD.

AN EXECUTIVE HOME
UNIVERSITY-GORDON HEAD
1800 square foot finished space, 3 bedrooms, 3 bathrooms, large kitchen and dining room, with glass sliding doors leading to a large sundeck — double carport below, living room with large floor to ceiling rock faced fireplace, beamed cedar ceiling. Finished family room with floor to ceiling rock faced fireplace and plenty more room in basement. See this fine home at
4060 EBONY PLACE
Make an offer. Trade-ins also considered. Phone Ulysses Construction Ltd., 477-3402.

WALL AND REDEKOP
REALTY LTD.
1820 BLANSHARD ST.
386-8321

BURNSIDE
Decorative shrubs, lawn and garden areas enhance a well-constructed 2-bedrm. no-step bungalow, close to services. Living room with fireplace, large kitchen with eating area. Separate garage and workshop.
Price $19,900, terms if desired
PHONE KELLY NEMETH
477-4641 or 386-8321

ENGINEERED HOMES
JUNE is the month to MOVE - Info a new ENGINEERED HOME
28 homes to choose from
14 Different Models
2, 3 and 4 bedrooms
3 Prime locations, Northridge, Sidney and Gordon Head.
8¾% NHA financing
$20,400-$35,500. Some as low as $1,100 down with B.C. Grant. Pay $167 a month with taxes, when $7,400 a year is your income.
ENGINEERED HOMES LIMITED
19 Cadillac Avenue
Phone 385-6211

UNIVERSITY AREA, AN OUTstanding home, 5 bedrooms, 3 bathrooms, 3 fireplaces. Full high basement, large living room, dining room, family room with eating area, office or den. Very modern kitchen, 2 ovens built-in, dishwasher built-in, garburator, many, many cabinets. Separate laundry room. Well landscaped, easy to keep lot on a quiet Cul-de-sac, by owner. $49,900. Good financing now and very easy to re-finance. Will consider smaller home in trade. 477-6504.

CADBORO BAY
By owner. Immaculate split level executive home. 3-5 bedrooms, imposing living room with dining area. Spacious well equipped kitchen. Wall-to-wall in most rooms. 2½ bathrooms, and sauna in partially finished basement. Double garage. Easily maintained garden. Many Extras. Some Sea views. Convenient for shop, schools, beaches and bus — well worth seeing at $45,000. 477-8737.

1083 JOAN CRESCENT
OPEN 10 A.M. 10 P.M.
Conveniently located 3-bedroom home in lovely area of Craigdarroch Castle. 1,450 sq. ft., spacious, fireplaced living room in linewith dining room, through hall plan, master bedroom en suite, large family kitchen. Extra bedroom and bathroom in full basement.
Existing mortgage 8½%, $36,900
OWNER A. N. TAYLOR 386-7949

SIDNEY
DIRECT FROM BUILDER
2 and 3 bedroom homes from $22,800 to $24,550. On Bowerbank St. (off Ardwell Ave.) and adjacent area. Look for our signs and prices in front windows. Call me anytime — Charles Morris, 384-4274 of Reason and Pinch Homes — Builders and Developers.

FOR SALE BY OWNER, CLEAR title 3-bedroom house, wall-to-wall carpeting, electric stove and fridge. View at 2725 Strathmore

From Station To Museum Investigation

DUNCAN — City council is investigating the feasibility of turning the Canadian Pacific Railway station at Canada Avenue and Station Street into a museum.

At a recent city council meeting Duncan Mayor Jim Quaife reported that on a visit to Vancouver he had talked to the company's superintendent A. E. Hilling who expressed great enthusiasm at the prospect of the 60-year-old station becoming a museum.

Quaife said the idea for a museum at Duncan had been aired several times during the years but no steps had ever been taken to achieve the idea. In a letter, Hilling authorized city council to look over the station for the purpose of planning renovations.

Quaife and some council members Tuesday had a good look at the building and as a result a private contractor will be asked to assess the structural soundness of the station, which houses a railroad office and a taxi operation.

Quaife said the CPR offered the building for lease as a museum but the office would be retained in one of the rooms. The city would have to look after renovations and maintenance. The mayor meanwhile, will approach provincial and federal governments in an attempt to obtain funds.

Quaife said there is a great interest amongst city residents for a museum. The transformation of the railroad station would be a fitting gesture to the city's 60th anniversary. Duncan became a city in 1912.

Ald. Bob Young said there would be no problem to stock the museum with historical objects. "We are strictly in the planning stage," he added.

Ald. Bob Willis said a museum would do justice to the community. "I would be in favor of converting it into a museum."

Ald. Ken Paskin would also be in favor if turning the old station house into a museum does not mean a burden on the taxpayers.

"It has to be done properly," he said.

Quaife said it would be a good idea to keep the old station as a museum to preserve it for future generations.

However, council is not unanimous on the museum idea. Ald. Hamish Mutter said he felt it should be tied in with the forest museum. "I don't think we can afford it particularly with the forest museum so close to Duncan.

"Why duplicate? The building is in the wrong place and it would be too costly and beyond the reach of the taxpayers."

During past council meetings the old railroad station has come under fire on several occasions and in one case it was referred to as an "eyesore."

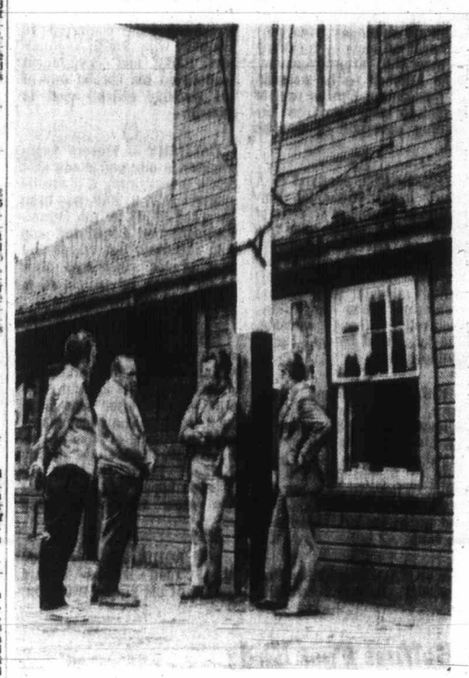

—Klaus Muenter

Mayor, aldermen inspect station

Bullen Paces Seaboard Win

	W	L	Pct.	GBL
Seaboard	17	2	.895	—
Nanaimo	10	4	.714	4½
Butler Bros.	5	11	.313	10½
Churchill Hotel	1	16	.059	15

Glen Bullen sparkled on the mound Tuesday night in Seaboard Construction's 3-1 win over Butler Brothers in a Victoria Major Men's Softball League game at Central Park.

Bullen hurled a three-hitter, striking out 10 and issuing four bases on balls. Frank Cooper had two singles off Bullen and Vern Benn led off with a single against the righthander.

Ken Fox, pitching for Butlers, was almost as good, limiting the hard-hitting leaders to six hits and striking out nine. Fox left 10 runners stranded.

Seaboard 010 101 0— 3 6 1
Butlers 001 000 0— 1 3 2
Glen Bullen and Paul Morrison; Ken Fox and Murray Sluggett.

Juvenile Baseball

BABE RUTH
Saanich Evening Optimists 3, Painters Fuel 5; Marigold Nurseries 4, Cosmopolitan 6.
Cosmopolitan 6, Trace 6; Shelbourne Plaza Texaco 2.

PONY
Carnarvon 5, Uplands Gulf 4.

LITTLE LEAGUE
Hampton 9, Westview Auto 2; James Bay 3, Cosy 10; BCGE 2.

LAYRITZ
Goldies 15, Lewis Vending 1; Braves 10, Orioles 4 (minors).

Trevino To Miss Western

NORTHBROOK, Ill. (AP) — Lee Trevino, the dethroned U.S. Open champion, has withdrawn from the Western Open which starts Thursday at the Sunset Ridge Golf Course, tournament officials said Tuesday.

Trevino, who has been battling a case of pneumonia, got out of a sick bed to compete in last weekend's U.S. Open, won by Jack Nicklaus. Nicklaus also is skipping the Western Open to rest up for next month's British Open.

---

250 HOUSES FOR SALE

BBBBB CCCC LL
B B C C L L
BBBBB C C L L
B B C C L L
B B C C L L
BBBBB CCCC LLLLLL
BBBBB CCCC LLLLLL

B.C. LAND and INSURANCE
Serving B.C. Since 1863
922 Government St. 388-5558

CITY
Near Bamfield Park. 6-room older bungalow consisting of a living room, large cabinet kitchen, 2 bedrooms, one very large, sun room and 3-piece bathroom. Full cement basement, oil heating. Try C.M.H.C. Exclusive.
Price $17,900
Call Mr. Hope or Mr. Carpenter 388-5555 anytime.

BY OWNER
OFF METCHOSIN RD.
421 Terranue Drive
Located on a quiet street among homes of equal value. Close to schools and shopping. Drapes and carpet, fridge and stove are included. Fully redecorated recently. 3 spacious bedrooms with loads of closet space. Large living room. Spacious kitchen with cupboards galore. Full high cement basement with rec room. W-W carpets and indirect lights. Storage room and laundry area. Drive-in garage with workshop space. Oil-o-matic air heating. Full landscaped large lot with greenhouse and log cabin for your tools. Surrounded by trees. Very private. Asking $33,800. Call 478-3461.

INVESTORS SYNDICATE REALTY LIMITED
620 Broughton St. 386-7721
Across from Eaton's Car Park
UP AND DOWN DUPLEX
High location. Lr. Suite has 2 bedrm. Upper 1 bedrm. Sliding glass doors to sundeck in upper suite. Beautiful condition throughout. Excellent revenue producer. Price $24,900. For appt. to view call Mrs. Wallace, 386-7721 or 382-5998.

BY BUILDER, 4529 MONTFORD
In Gordon Head, excellent new 3-bedroom, 2½ bathrooms, 2 fireplaces, huge rumpus room, large level lot in prime location. Phone 477-2907.

4 NEW HOMES
$27,500 to $29,800
Only 5 miles from Town and Country. Many extras. Low down payments.
Bob Garside, 383-4141, City Trust

CUSTOM BUILT
Home on your lot or ours at the most competative and reasonable prices. Financing available. Trades considered. Phone KASAPI CONSTRUCTION CO., LTD. 386-6191.

BY OWNER, SMALL HOUSE, ideal starter or retirement, 1½ bedrooms, living room with fireplace, part basement, oak treed view lot on quiet street. Close to bus, schools, store. $18,500. 477-1300.

A GOOD BUY! CENTRAL SAANICH, nice house in a fast appreciating area, 2 years old, 3 bedrooms, 1½ baths, gold shag wall-to-wall in living and dining rooms. Beautiful country view, delightful secluded back yard. $31,300. 652-3076.

1-YEAR-OLD, 4 NICE BEDrooms, wall-to-wall carpeting, 2 full bathrooms, full high basement. Asking $22,900. 388-9468 at 4 p.m. to 9 p.m. Open Saturday and Sunday for inspection.

BY OWNER — 8-ROOM HOME, with double plumbing. New furnace, panelled kitchen, bookshelves galore. Needs inside redecorating. $19,900, will consider offers. Mrs. Henderson. 386-1075.

SAXE POINT SEAFRONT, BEACH and view — executive 5-bedroom, all amenities, separate in-law residence. $69,500, by owner — trades considered. 385-2725.

PRIVATE SALE, SMALL OLDER 3-bedroom cottage, no basement, on half an acre. Presently under VLA. Priced at $22,500. Phone 479-5646 evenings.

BY OWNER, 4-BEDROOMS, 2 baths, with garage and carport, over ¼ acre in Sidney, $25,000, 656-1656.

$689 COULD MAKE YOU THE owner of a new 3 bedroom basement home with monthly payments as little as $182. 383-3453.

DIRECT FROM BUILDER
New, 3-bedroom in quiet location. Completion July 1st. To view, phone 477-1731.

F. C. HULLY REAL ESTATE
620 View. Phone 386-6552 or Res. 592-3920
REDUCED TO $33,500. QUALITY built V.L.A. home at 7237 Veyaness Rd. Owner, 652-3001.
$16,950. GOOD TERMS. BUYS, stucco, starter, retirement home. Quadra and MacKenzie. 479-4385.

253 COUNTRY HOMES AND PROPERTIES

42 ACRE FARM
SOOKE AREA
Excellent land, surrounding a good modern home and desireable outbuildings makes this property a most attractive place to mix business and pleasure. Ideal for mixed farming or recreational activity with ever appreciating land value. This is the opportunity for your finest investment.
Price $63,650, terms if desired
Phone KELLY NEMETH 477-4641
Wall and Redekop Realty Ltd., 386-8321 anytime

7 ACRES
MODERN HOME
HIGH ARABLE LAND
This outstanding property offers a unique opportunity to enjoy country living within the 4 mile circle. The 2 year old home features 3 spacious bedrooms, 3 baths, LR with fireplace, spacious family kitchen, huge dining area, full bsmt with R.I. fireplace plus much more. The 3 stall barn plus all weather riding ring will give your family hours of healthy outdoor enjoyment. Asking only $75,000 with good terms.

DON'T DELAY, CALL NOW FOR DETAILS

JACK DAVIS 382-2157 24 HRS.
WESTERN HOMES LTD.

ELK-BEAVER LAKE
6 ACRE FARM
On Haliburton Road. A lovely piece of land, 6 full acres, adjoining a prime home development. Ideal for small farming and horses — future subdivision possibilities. Comfortable 2 bed. home with one bed. in basement. Land mostly in berries and small fruit but has about 1½ acres of huge treed land at the rear. Asking $39,500. Offers Considered. Call
MR. STOTHERS
386-1341 or 658-5285
A. E. LePage Boultbee Sweet Ltd.
Hillside Shopping Centre

EAST SOOKE
ALMOST 2 ACRES
1350 SQ. FT.
A delightful home situated in a park-like setting. 2 bedrooms on main and one down. Sturdy stone construction in excellent condition. Waterfall at rear and stream on border of property gives you a fairyland setting for fully landscaped grounds with fountain, lawns and flower beds. This is a magnificent property — $49,900.
DESMOND HOLMES
384-8126 478-1227
PEMBERTON, HOLMES LTD.

WITH A SWIMMING POOL!
A charming split-level home with swimming pool on one of the most unique 22-acre properties on the lower island. Fish ponds, streams, man made lakes, and extensive reserves of rich productive peat loam. Located in a secluded valley just inside the eight-mile circle. For full and factual description of this property and its outstanding potential, contact:
J. P. BELL 656-4293
W. H. SOUTHWARD 477-3187
PEMBERTON, HOLMES LTD.

SAANICH PENINSULA PROPERTIES LTD.
For all Real Estate requirements
Box 1225, Sidney, B.C. 656-4000

253 COUNTRY HOMES AND PROPERTIES

ALBERT HEAD FAMILY HOME
Glorious sea view, 1.7 acres grassland, 4 to 6 bedrooms, 3 bathrooms, dining room, living room, full basement, PLUS huge garage and workshop. Could be ideal fire separate suite (own furnace, kitchenette, entrance, etc.) Asking $42,400. Will finance.
DESMOND HOLMES
384-8126 478-1227
PEMBERTON, HOLMES LTD.

NOW HEAR THIS!
An attractive four-bedroom family home surrounded by a total of 13 large view lots, sloping gently toward Saanich Inlet. Located within a mile of two golf courses, within five miles of a dozen marinas, and within quarter mile of the sea. Exceptional potential with minimum development costs. For full particulars call—
JOHN BELL 656-4293
J. H. G. BOVEY 652-2324
PEMBERTON, HOLMES LTD.

Something Special
On 2½ acres within 7 mile circle, unit 2 in Balsam with over 2,000 sq. ft. of luxury living space with sauna, secluded swimming pool, sunken bath, centre courtyard for quick sale offered at below cost for $56,000. Please contact Graham Ireland (658-8408), Gilbert W. Calvert (478-5472), Doug McKillop (384-9368).
F. N. Montague Co. Ltd.
1028 Blanshard 384-9318

Saanich Peninsula
Sidney
GORDON HULME LTD.
2444 Beacon Ave.
656-1154

MILL BAY 3.55 ACRES
Beautiful new home — broadloom throughout. 3 bedrooms, one en suite. Full high basement ready for development. Sweeping views from all front windows. Genuine value at $31,900. Please call:
BARBARA BOLLI at
JACK MEARS
OAK BAY REALTY LTD.
386-2291

PERFECT FOR HORSES
2 acres in Metchosin. All cleared, fenced, with year round stream. New bar. Solid older home with new high basement has space for 3 bedrooms. Plumbed for Washer and dryer, extra bathroom, OOM heat. Up has living room cabinet electric kitchen, 1 bedroom, 3-piece bath. $28,500.
MRS. McKEAGE 479-5868
Island Pacific Realty 386-6231

BRENTWOOD PROPERTIES
Your Brentwood Bay Realtors for Properties and Insurance
652-1141

WANTED
Up to 5 acres with 2 or 3 bedroom older home any condition. Up to $25,000 cash. Urgent. Quickly call IRENE DALZIEL 386-6231 or 384-8697. Island Pacific Realty Ltd.

CAPITAL REGION AGENCIES
2481 Beacon Ave., Sidney, B.C.
Confidence, Reliability, Action!
656-3931

$6,000 FULL PRICE, 2-BEDROOM cottage on half acre, power and water, near Lake Cowichan. 478-6038.

SIDNEY REALTY LTD.
656-3928
Real Estate — Insurance
Serving the Saanich Peninsula

PEARSON REALTY LTD.
PARKSVILLE, B.C.
Box 399, 248-8127

256 WATERFRONT PROPERTIES

PEMBERTON, HOLMES LTD.
384-8126
1—Five lovely acres of trees and meadow with 285 feet on Saanich Inlet. Comfortable cottage set among the trees close to the gradually sloping beach frontage. Two guest cabins, an excellent well and healthy mature orchard. $63,500.
2—A forested 58-acre retreat on Masset Inlet in the Queen Charlottes. On a river mouth with a half mile of fresh water and salt water shoreline. Deep sheltered anchorage, a cleared homesite or lodge site, and access by public road. Excellent game and fishing area, surrounded by Crown property. $30,000.
3—A four-bedroom 2,800 square foot family home on a secluded peninsula in Sidney. Magnificent views from living room, dining room and bedrooms. Adequate privacy ensured by 315 foot shoreline and .64 acres of trees and landscaped grounds. Asking $60,000.
4—Contemporary three-bedroom home on wooded Lochside lot in Central Saanich. 115 feet of sea frontage. $54,000.
G. PERODEAU 656-4525
J. H. G. BOVEY 652-2324
J. P. BELL 656-4293

CHOICE WATERFRONT AND RECREATION LOTS
These lots located north of Nanaimo at Ships Point, Deep Bay and Buccaneer Beach. Priced from $2,500 to $13,500, some with terms as low as $25 down $25 per month.
SHIPS POINT
Power and water system, treed lots, parks, safe swimming beach, paved roads.
DEEP BAY
Power and water system, year round boat moorage, oysters, clams, etc., sandy beaches.
BUCCANEER BEACH
Large treed lots, these are ideal for the person who wants to get away from it all.
For information contact Dave McLaughlin, c/o Nanaimo Realty Co. Ltd., Box 518, Nanaimo, B.C. or phone 754-2311 or eves. 758-5103.

MILL BAY—$47,500
200 ft. of glorious beach frontage with completely unobstructed views over Saanich Inlet. Good moorage and close to the best fishing grounds. Smart, modern, 3-bdrm. home on landscaped half acre. Excellent value for this class of property. J. M. COLLINGE, 478-4141 or 386-1361. Canada Permanent Trust.

CHOICE WATERFRONT LOT
LANDSEND ROAD. All around $32,000 to $36,000 houses are being built. Fantastic views across Satellite Channel. Access road in. Close to power and water lines. Asking $26,000. Call BOB LINDSAY, 386-3231. Black Bros. Realty.

TWO ACRE WATERFRONT PROperties. Good clean beach, unexcelled view of Sooke basin and mountains. Full price $12,000. Terms. Ruby Holden 478-7445 or 478-6657. Goldstream Properties.

DOLPHIN BEACH ESTATES
MAGNIFICENT WATERFRONT AND VIEW LOTS
DOLPHIN AGENCIES LTD.
P.O. BOX 298, PARKSVILLE
PHONE 248-5156

DENMAN ISLAND WATERFRONT and seaview lots on water main. $5300 and up. Seaview Estates Ltd., 813 Fort, 477-8764, 382-7522.

½ ACRE WATERFRONT LOT IN Gordon Head. Will build to suit. 477-9478.

258 CONDOMINIUMS AND TOWNHOUSES

BRAMLEA COURT
116 CROFT ST.
2-Bedroom condominium. W-to-W carpeting, drapes, stove and fridge, free parking, main floor location. Asking $18,500.
—K. Robinson — 386-1341
24-hour service
A. E. LePage Boultbee Sweet Ltd.
Hillside Shopping Centre

PRESTIGE LOCATION, 660 BATTERY, 1 block to Beacon Hill Park and sea view. 1-bedroom de luxe suite $18,900. Quality appointments and choice of posh carpets. Open daily, 1-5 including Sundays. 383-3021.

BY OWNER
Large prestige 2-bedroom, 1½-bath suite with unsurpassed view of sea and mountains. Priced in $40,000 bracket. Shown by appointment only. 383-2689. No agents, please.

OAK BAY — SEA VIEW
Charming 2-bedroom condominium. Beautiful building in garden setting. 598-3482.

258 CONDOMINIUMS AND TOWNHOUSES

OOOO

NAMES in the NEWS

Affair Disconnected

LONDON — The **Duke of Windsor,** who died last month in Paris, had a 17-year relationship with a married woman before he met **Mrs. Wallis Simpson** who was to become his wife.

Lord Boothby, a close friend of the the then **Prince of Wales** before he became **King Edward VIII,** said that the Duke's relationship with **Mrs. Dudley Ward,** wife of a Liberal politician, was never known to the general public.

"There was no question of concealment," he said. "But there was never any question of marriage."

These revelations come in a new biography of the Duke being carried in The Sunday Telegraph newspaper.

The author, **Frances Donaldson,** was a member of the Prince of Wales circle in 1917 when he met Mrs. Ward.

"He saw her every day when he was in London, and telephoned her every morning," she writes.

The relationship ended in 1934, she said, when Mrs. Ward was told by St. James's Palace that they were not to connect her telephone calls to the prince.

□

WASHINGTON — **Gen. Creighton Abrams,** one of **Gen. George Patton's** favorite tank commanders who rose to head all U.S. forces in Vietnam, has been named to be the new army chief of staff. The White House announced that he would succeed **Gen. William Westmoreland,** who is retiring July 1.

□

TACOMA, Wash. — Cleared of bribery charges, San Francisco Mayor **Joseph Alioto** said he's going after "substantial" damages from government officials — including former U.S. attorney-general **John Mitchell** — he accused of prosecuting him as part of a plot to keep him from becoming governor of California.

□

INVERNESS, Scotland — A court found **Nathaniel Low** guilty of dumping a dish of prawns and chips over the **Earl of Lovelace** and his party. **David MacNeill** told the court he was with the earl and his other guests at a local restaurant when the attack occurred without warning. The judge said he would pass sentence later.

□

BOSTON — **Joseph McAllister,** a textile worker from Quincy who won $1 million in the Massachusetts lottery declined an offer to use a hotel suite in Boston free for the night. "I have to go home so I can get up at 7 a.m. tomorrow and go to work," McAllister, 50, said.

□

BOGOTA, Columbia — Professional beggar **Primitivo Ayala** has been charged with non-support by his wife who told a family court inspector her husband was a millionaire. **Maria Benigna Cubides de Ayala,** 64, said Ayala, 67, had been a beggar for 10 years and was "now a wealthy man who refused to support her." She listed his assets as several farms in the department (state) of Boyaca, five houses in Bogota and a large cash balance in a Bogota bank.

Alioto
. . . "a plot"

Abrams
. . . new chief

□

PEKING — United States presidential adviser **Henry Kissinger** had about four hours of talks with Chinese leaders here on the second day of his visit which so far has been locked in secrecy.

□

WARSAW — Yugoslav **President Tito** conferred in Warsaw with Polish Communist Party and government leaders on the second day of his five-day official visit to Poland.

□

CALGARY — **Werner Anton Richter,** a city policeman shot while investigating a domestic quarrel Nov. 2, 1970, has been awarded $8,083 by the Crimes Compensation Board for pain and suffering, lost wages and loss of his right eye after being struck by pellets of a shotgun in the shooting.

□

HONOLULU — A survivor of a Japanese fishing boat which caught fire and was abandoned by its 21-man crew was rescued after nine days in a liferaft. The coast guard said the rescue of **Kiyoshi Onodera,** 22, first mate of the Kaigata Maru No. 10, increased hopes that the rest of the crew would be found alive.

□

ST. LOUIS, Mo. — After three men robbed **Robert Baker** of his empty wallet he got into his car, started it and prepared to drive away. Then he saw a police car at the end of block. He got out and ran toward it, leaving the motor running. But the patrol car moved on before Baker reached it. He walked back to his car. It was gone, too — and it contained $200.

□

VATICAN CITY — This week **Pope Paul** completes nine years of a troubled papacy. He has stood firm on issues of faith, birth control and priestly celibacy despite challenges to papal authority which have brought him to tears many times.

□

MANILA — President **Ferdinand Marcos** said neither he nor his wife, **Imelda,** will seek nomination for the presidency in the 1973 elections in the Philippines.

NO MONEY
'TIL MID-AUGUST
HONDA
"World of Pleasure"
PEARSON

Belfast Fast Ends

IRA Prisoners Now 'Political'

BELFAST (UPI) — Members of the Irish Republican Army in Belfast's Crumlin Road jail ended a 36-day hunger strike Tuesday after they were granted the privileges of political prisoners.

In Dublin a special criminal court freed Joe Cahill, 52, a former commander of the Belfast IRA provisionals, after finding him innocent of inciting persons to join the illegal IRA.

Bombs exploded in the town council building Strabane on the Irish Republic border and in a tire firm in Dungannon, 40 miles southwest of Belfast. Two persons were injured in what was the second attack on the Strabane council's quarters.

The 31 hunger strikers in Belfast ended their fast in return for concessions announced Monday night by secretary of state for Northern Ireland William Whitelaw to their demand to be treated as political prisoners.

Whitelaw carefully avoided the term "political prisoners" but gave the men most of what they wanted to achieve with the status — ordering them moved to a separate wing of the jail and allowing them to wear their own clothes, eat their own food, have longer visiting hours and refuse to perform hard labor.

Major Irritant—Sharp

War in Vietnam Relations Thorn

TORONTO (UPI) — The Vietnam war is one of the major issues "complicating" relations between Canada and the United States, External Affairs Minister Mitchell Sharp said Tuesday.

In his address to the Armour Heights Rotary Club, however, the minister did not elaborate on what tensions U.S. involvement in Vietnam has brought on U.S.-Canada relations.

Canadian government officials have often expressed concern over escalation in the Vietnam war by either side, usually being careful to note North Vietnamese aggression cannot be ignored in assessing the blame.

It marked the first time however, that a senior government official had suggested Canada's position was a major irritant between this nation and the United States.

Sharp began his speech by saying Canadian-U.S. relations have had a "big year" with differences over economic policies, trade, environment and other matters.

"Recently," he said, "the revival of the war in Vietnam has returned that subject to a high place on the list of issues complicating relations between Canada and the United States."

The external affairs minister said the Canadian government had "expressed its serious concern over the renewed violence in Vietnam."

WELLBURN'S
PANDORA at COOK STREET
GROWING WITH VICTORIA FOR THREE GENERATIONS

DAVE

HOT B.B.Q.
★ CHICKENS
★ COTTAGE ROLLS
Cooked Fresh Daily.
A Treat for the Family.

PORK CHOPS END CUT CHOPS LOIN ROAST lb. 89c
MAPLE LEAF SIDE BACON lb. 79c
CHICKEN BREASTS, LEGS 5 Lb. Bag 69c Per Lb.
BANQUET CREAM PIES 49c
MISS MEW CAT FOOD 6 TINS 1.00
HEINZ RELISHES 3 for 1.00
ASSORTED McVITE BISCUITS 4 pkgs. 1.00
FRESH PRODUCE
CHIQUITA BANANAS 7 LBS. 1.00
LOCAL CUCUMBERS 4 for 1.00
ORANGES 9 LBS. 1.00
BOLD DETERGENT King Size 1.49
SUNLIGHT LIQUID King Size 59c
ROYALE TISSUE 4 2-Ply Rolls 69c
ROYALE TOWELS 2 Rolls 59c
See . . . LOW COST ADVERT. FOR MORE SPECIALS
WELLBURN'S
We Reserve the Right to Limit Quantities
OPEN THURSDAY UNTIL 9 P.M.

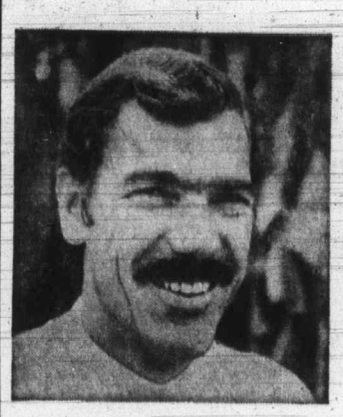

"I need a steady stream of customers for my service business."

"I need one buyer. I'm retiring and want to sell my business"

Classified Ads
solve both problems!

To bring extra profit-dollars into your business, channel your advertising dollars into the medium that reaches your best prospects every day with Classified Ads in your Victoria Daily Newspapers. The people who read your sales messages in Classified are people who are ready to buy. They're voluntarily seeking out ads to decide "where" and "from whom."

And, if you're ready for retirement, reach the buyer for your business or commercial property with a result-getting Classified Ad.

Whether you want one buyer or hundreds, **dial 386-2121** today for an experienced sales representative. He'll help you cash in on the advertising that offers you advantages you get with no other medium—flexible, inexpensive, result-getting Classified Ads.

Your
Victoria Daily Newspapers'
CLASSIFIED ADS
Bring speedy sales and profits

STARTS THURSDAY

THE BAY'S GREAT SUMMER GETAWAY SALE
SEE TODAY'S SALE SECTION

the Bay

PREVIEW SAVINGS

G.E. "CONNOISSEUR" REFRIGERATOR WITH ZERO ZONE, FROST FREE FREEZER

WARRANTY: 5 yrs. on sealed refrigerator system. 1 yr. parts and labour.

WHITE

$379

USE YOUR BAY ACCOUNT: Make 24 payments of $19. Final payment of 13.58 includes B.C. Sales Tax.

Avocado and harvest gold, $10 extra.

Excellent value, every way. The zero zone frost free freezer with its own door will keep your frozen foods much longer. Holds a good 129 lbs too!

Complete refrigerator has a total capacity of 13.82 cu. ft. Has twin sliding crispers, sliding meat chest, split cantilever shelving, separate butter and cheese compartments. Removable egg trays, 2 plastic ice cube trays, juice can dispenser in freezer section. A good buy — all the way! H. 65", W. 30½", D. 29".

Major Appliances, Downtown (6th floor), Lougheed, Richmond, Surrey, Victoria, Prince George.

Use your Bay Account. Enjoy those new things now!

PHONE 385-1311

FREE CUSTOMER PARKING IN THE BAY 3-LEVEL PARKADE

Hudson's Bay Company

THERE'S MORE FOR YOU DOWNTOWN

Gulf Islands and Island Centres Outside Greater Victoria Phone Zenith 6040 Toll Free.
Open Daily 9:30 a.m. 'til 6 p.m. Thursday and Friday 9:30 a.m. 'til 9:30 p.m.

Talks Climax

Skyjack Appeal Backed By UN

UNITED NATIONS (UPI) — The 15-member UN security council unanimously approved a statement Tuesday "inviting" countries around the world to intensify their efforts to stop airline hijacking.

The statement was approved during an informal meeting in the office of current council president, Yugoslav ambassador Lazar Mojsov, without a formal vote. Mojsov, however, said the statement was approved unanimously.

The action climaxed 10 days of private meetins on possible action to stop air piracy. The issue touched off a 24-hour worldwide pilots' strike Monday that crippled service in Europe, South America and Canada.

Although the statement was approved informally, Mojsov said it carried equal weight with a formal council resolution.

"Members of the security council are gravely concerned at the threat to the lives of passengers and crews arising from the hijacking of aircraft and other unlawful interferene with international civil aviation," the statement said.

"The security council calls upon states to take all appropriate measures within their jurisdiction to deter and prevent such acts and to take effective measures to deal with those who commit such acts.

"The security council invites all states to expand and intensify co-operative international efforts and measures in this field . . . with a view to insuring the maximum possible safety and reliability of international civil aviation," it said.

The language of the statement was not as strong as that of a resolution approved earlier in Montreal by the International Civil Aviation Organization (ICAO) calling for collective sanctions against countries harboring hijackers.

U.S. ambassador to the UN George Busch, who earlier submitted a stronger statement, said the text approved by the council was significant and along with the ICAO resolution, had the full backing of the U.S. government.

"We earnestly hope that these actions will lead to effective measures against hijacking and other acts interferring with intentional civil aviation," Busch said.

'Ad Man Fired Servant'

OTTAWA (CP) — The case of a government employee said to have been fired by an executive of an advertising agency which handled Liberal government business was raised in the Commons Monday.

Gerald Baldwin (PC—Peace River) said Norman Severud of Ottawa, taken on as a $14,000-a-year publicity agent, apparently is being made a scapegoat for some "projects which went sour" under the federal Opportunities for Youth program.

He asked how Severud as a government employee could have been fired by the ad agency man.

Labor Minister Martin O'Connell took notice of the questions, saying he would pass them on to State Secretary Gerard Pelletier, responsible for Opportunities for Youth.

Baldwin told the Commons Severud was "summarily dismissed" from his job by the ad agency executive last week.

Outside the House, Baldwin said his information is that Severud was fired by John Watkinson, an executive of Break, Pain and Watt, a Toronto advertising agency. The firing edict was delivered in a telephone call, Baldwin said.

His information was that the department was unhappy about some Toronto press stories connected with projects run under the Opportunities for Youth program.

STARTS THURSDAY

THE BAY'S GREAT SUMMER GET-AWAY SALE
SEE TODAY'S BIG SALE SECTION

the Bay

PREVIEW SAVINGS: WEDNESDAY
FASHION'S IN THE BAG!

T1 30 fashion-right styles by Julius Resnick. Body bags in satchels, swagger and shoulder . . . Classic envelopes. Wet look or smooth vinyl. White, black, red and Summer shades of bone and tan.

Handbags, Downtown (Main), Lougheed, Richmond, Surrey, Victoria.

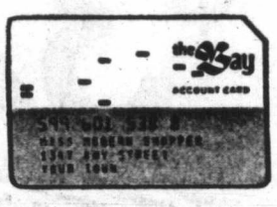

Use your Bay Account. Enjoy those new things now!

GROUP I
Preview Savings, each
5.99

GROUP II
Preview Savings, each
7.99

GROUP III
Preview Savings, each
9.99

SANDAL SHAPES
PREVIEW SAVINGS — one low price
10.99

T2 Imported sandals in leathers. Dressy and casual styles. White, bone and some colours.

Fashion Footwear, Downtown (2nd floor), Lougheed, Richmond, Surrey, Victoria.

PHONE 385-1311

FREE CUSTOMER PARKING IN THE BAY 3-LEVEL PARKADE

OPEN DAILY 9:30 A.M. 'TIL 6 P.M. THURSDAY AND FRIDAY 9:30 A.M. 'TIL 9:30 P.M.
GULF ISLANDS AND ISLAND CENTRES OUTSIDE GREATER VICTORIA CALL ZENITH 6040 TOLL FREE

Hudson's Bay Company

THURSDAY FRIDAY SATURDAY

...THE BAY'S GREAT SUMMER GETAWAY SALE

Get away with fun, fashion and savings! During the Bay's 3 big value-packed sale days. Save with low, low prices on everything you need to make your Summer getaway great!

These items are typical of the hundreds of great values offered during this sale.

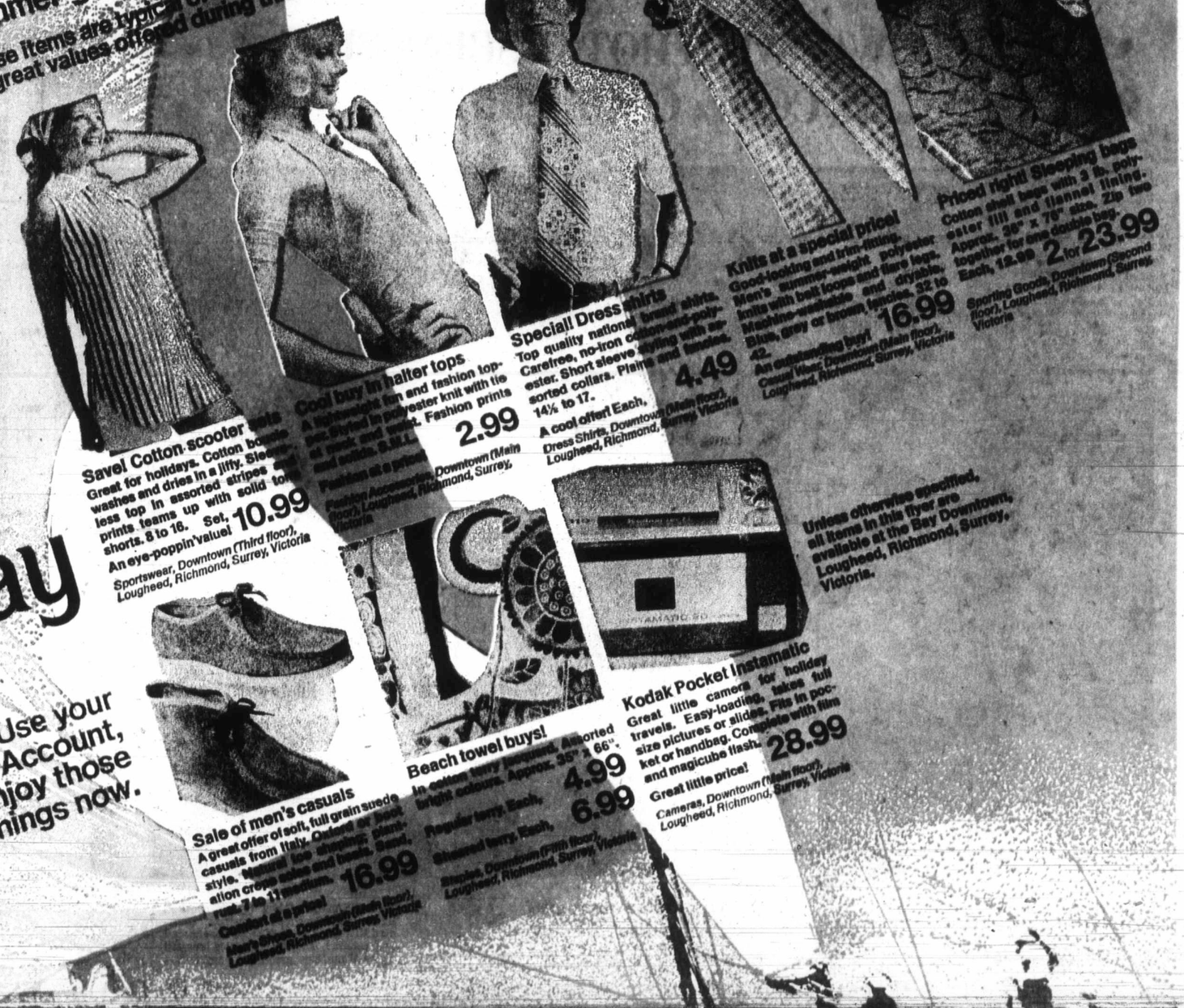

Save! Cotton scooter sets
Great for holidays. Cotton bottom washes and dries in a jiffy. Sleeveless top in assorted stripes and prints teams up with solid tone shorts. 8 to 16. Set, **10.99**
An eye-poppin'value!
Sportswear, Downtown (Third floor), Lougheed, Richmond, Surrey, Victoria

Cool buy in halter tops
A lightweight fun and fashion top-pick. Styled in polyester knit with tie at neck and waist. Fashion prints and solids. 8-18. **2.99**
Fashion Accessories, Downtown (Main floor), Lougheed, Richmond, Surrey, Victoria

Special! Dress shirts
Top quality national brand shirts. Carefree, no-iron cotton-and-polyester. Short sleeve styling with assorted collars. Plains and fancies. 14½ to 17. **4.49**
A cool offer! Each.
Dress Shirts, Downtown (Main floor), Lougheed, Richmond, Surrey, Victoria

Knits at a special price!
Good-looking and trim-fitting. Men's summer-weight polyester knits with belt loops and flare legs. Machine-washable and dryable. Blue, grey or brown fancies. 32 to 42. **16.99**
An outstanding buy!
Casual Wear, Downtown (Main floor), Lougheed, Richmond, Surrey, Victoria

Priced right! Sleeping bags
Cotton shell bags with 3 lb. polyester fill and flannel lining. Approx. 26" x 76" size. Zip two together for one double bag. Each, 12.99 **2 for 23.99**
Sporting Goods, Downtown (Second floor), Lougheed, Richmond, Surrey, Victoria

Sale of men's casuals
A great offer of soft, full grain suede casuals from Italy. Oxford or boot style, textured toe stitching, plantation crepe soles and heels. Black, rust. 7 to 11 medium. **16.99**
Comfort at a price!
Men's Shoes, Downtown (Main floor), Lougheed, Richmond, Surrey, Victoria

Beach towel buys!
In cotton terry textured. Assorted bright colours. Approx. 36" x 66".
Popular terry. Each, **4.99**
Sheared terry. Each, **6.99**
Bath, Downtown (First floor), Lougheed, Richmond, Surrey, Victoria

Kodak Pocket Instamatic
Great little camera for holiday travels. Easy-loading, takes full size pictures or slides. Fits in pocket or handbag. Complete with film and magicube flash. **28.99**
Great little price!
Cameras, Downtown (Main floor), Lougheed, Richmond, Surrey, Victoria

Unless otherwise specified, all items in this flyer are available at the Bay Downtown, Lougheed, Richmond, Surrey, Victoria.

the Bay

Use your Bay Account, enjoy those new things now.

COME, WRITE, PHONE...681-6211

Downtown phone 681-6211, Lougheed phone 939-5121, Richmond phone 273-3844, Surrey phone 588-9441, Victoria phone 385-1311.

Hudson's Bay Company

201 **POLYESTER VEST AND PANT SET** with sleeveless, V-neck top, matching pull-on pants. Red, white and black in the group. Sizes 10-18. Washable

Excellent value at **19.99**

Sportswear, Downtown (3rd floor) Lougheed, Richmond, Surrey, Victoria

202 **FLATTERING 1 AND 2-PIECE SWIMSUITS** in quick-drying nylons, antrons, and helanca*. Summer-bright prints and plains in black, navy, red, turq., violet. Sizes 32-38. Personal shopping only please

Specially priced, each **10.99**

*RTM

Swim Fashions, Downtown (3rd floor), Lougheed, Richmond, Surrey, Victoria,

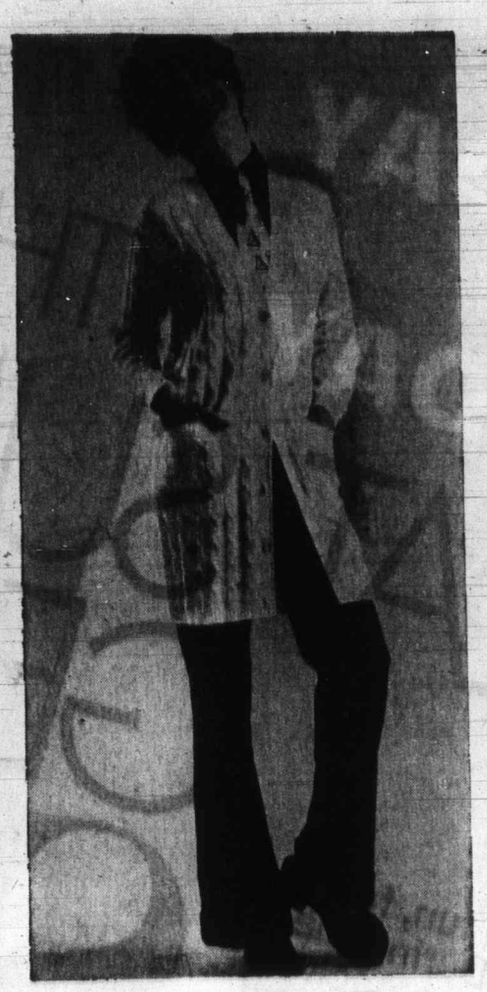

203 **ACRYLIC SWEATER COAT** makes the ideal Summer topper for all your fashions. All over cable pattern in a V-neck, button front style, with two pockets. White, navy. S.M.L.

Not-to-be-missed value, **10.99**

Sweater Shop, Downtown (3rd floor), Lougheed, Richmond, Surrey, Victoria,

GET AWAY WITH HOT FASHION BUYS AT COOL, COOL PRICES!

204 **COTTON T-SHIRTS** for every casual outfit, include tank tops and short sleeve V-neck tops. Pick from yellow, blue, pink, orange. S.M.L.

Great buy, each **3.99**

Jeunessex, Downtown (3rd floor), Lougheed, Richmond, Surrey, Victoria,

205 **EASY CARE RANDOM COTTON CORD LOUNGEWEAR** in three short styles; A. Sleeveless button front shirt shift, 10-18. B. Sleeveless bra dress, scoop neck, 8-16. C. Hot pant set with button front shirt dress. 10-16. All in assorted prints.

Save on these, each **9.99**

Loungewear, Downtown (3rd floor), Lougheed, Richmond, Surrey, Victoria.

206 **ANY WEATHER PANT COATS** come in lightweight, water-repellent canvas, "Canadian Mist", and poplin. Choose from hooded and collared, single and double-breasted styles. White, blue, green, red, navy. 8-18.

Outstanding value, each **12.99**

Coats, Downtown (3rd floor), Lougheed, Richmond, Surrey,

SPORTSWEAR

207 **COTTON PRINT PANT TOPS** by Marjorie Hamilton, in red, navy, black, and white patterns. A. Sleeveless, round neck style. B. ¾ sleeve style with mandarin neckline. 10-18. Each **9.99**

208 **COTTON T-SHIRTS** including sleeveless and short sleeve styles. Navy, red, white, and stripes. S.M.L. Each **2.99**

209 **PULL ON POLYESTER PANTS** are machine washable and dryable. Elasticized waist, illusion flare leg. Red, white, black, navy. 10-18. Each **9.99**

Sportswear, Victoria, Second

KINETICA

210 **TEEN-FAVOURED SHORTS** with fly front, belt loops, and patch pockets. Navy, brown, grey, sky blue and white. 7-13. Each **4.99**

211 **COTTON RIB T-SHIRTS** have short sleeves. Great toppers for shorts and jeans. Off-white only. S.M.L. Each **1.99**

212 **SAMPLE SWIMWEAR** includes mostly bikinis. Stretch nylon, cottons, voile, and nylon in Summer colours and patterns. Mostly sizes 14, 16. Personal shopping only. Each **9.99**

Kinetica, Victoria, Second

UNDERFASHIONS

213 **LADY WONDER BANDEAU BRA** has textured lace cups, no-show seams, tricot elastic back and sides. White, skintone. 34-38B, C, 34-38D. Each **4.99**

214 **WONDER BARE CONTOUR BRA** with smooth nylon cups, lightly lined with fibre-fill for extra shaping. Lycra back and sides. White, skintone. 32-36A, B, C. Each **3.99**

215 **TAILORED ANTRON OR NYLON BRIEFS** by Hanna with elastic leg. White, lilac, pink, blue, nude, mint. S.M.L. Each **79c**

216 **SATIN FINISH NYLON BIKINIS** by Hanna have lace front, elastic leg. White, nude, pink, blue, aqua, lilac. Each **79¢**

217 **ARNEL PRINT BIKINI** in assorted light Summer patterns. S.M.L. Each **79¢**

Underfashions, Victoria, Second

LOUNGE and SLEEPWEAR

218 **LONG BRA DRESS** in random cotton cord print. Front button closing from knee to hem. 8-16. Each **15.99**

219 **HALTER DRESSES** in printed poly warp knit, styled with T-back. Assorted prints. Washable, 8-16. Short, each **9.99** Long, each **13.99**

220 **COTTON BLEND BABY DOLL NIGHTIES** are delightfully feminine and marvellously cool for summer slumber. Easy-care cotton blends in pink, blue or mauve. Daintily trimmed with lace. S.M.L. Each **3.99**

221 **SMOCK STYLED DUSTERS** for your early morning comfort. Cool, easy-care dusters in attractive smock styling. Long sleeves, tie neck. Navy, pink or mint with contrasting pockets and tie-in gingham checks. S.M.L. Each **5.99**

Lounge and Sleepwear, Victoria, Second

HOSIERY

222 **CAMEO REGULAR PANTY HOSE** with reinforced brief panty and toe, nude heel. 20 denier micromesh. Average, tall sizes in Burnt Ember, Sunspice, Vicuna, Navy. Each **99¢**

223 **CAMEO ALL SHEER PANTYHOSE** of 20 denier micromesh, sheer to waist, reinforced toe, nude heel. Average and tall sizes. Burnt Ember, Sunspice, Vicuna, Pink Sand, Navy. Each **99¢**

224 **MINI/MAXI ALL-SHEER KNEE HIGHS** from Pretty Polly. Stock up on knee highs now for summer-long comfort. Many fashion colours including basic tones in Highlight and Persian Glo. One size fits all. Pair **69c**

Hosiery, Victoria, Main

Take a break in the Douglas Street Ice Cream Parlour

Enjoy a dish or cone of ice cream, hot dog or cup of coffee in the setting of an old fashioned ice cream parlour. Open Mon., Tues., Wed., Sat., 11:30 a.m. to 8:30 p.m.; Thurs. and Fri., 11:30 a.m. to 8:30 p.m.

FASHION ACCESSORIES

225 **ACRYLIC PONCHOS** in jacquard weave. In blue/green, pink/orange, red/navy. Each **3.99**

226 **ST. TROPEZ TOPS** of 100% acrylic, zig-zag pattern. Long, bell-shaped sleeves. Pink/blue/lilac, orange/brown/green, blue/mauve/turquoise combinations. Fully washable. S,M,L. Each **4.99**

227 **TERRY MULES** in striped red/blue/white, orange/white. Plains in white, pink, blue. S,M,L Pair **1.49**

228 **ACRYLIC TANK TOPS**, sleeveless style in zig-zag pattern, Blue/turquoise/mauve, orange/brown/green, pink/blue/lilac. Fully washable. S.M.L. Each **2.99**

Fashion Accessories, Victoria, Main

Dial 385-1311
Order board open 8:30 a.m. Monday thru Friday
Open 9:15 a.m. Saturday

ENJOY THOSE NEW THINGS NOW.

USE YOUR BAY ACCOUNT

JEWELLERY

306 **HIGH STYLE FASHION JEWELLERY** in gold or silver colour metals. Some stone set. Included are pins, earrings, necklets, belts and bracelets. Each **1.32** to **23.10**

307 **CULTURED PEARL NECKLACES** are single strand choker style with sterling silver or 10kt gold clasps. Each **14.99** and **19.99**

308 **STERLING SILVER CHARM BRACELET** with safety catch. Each **8.99**

309 **B.C. JADE JEWELLERY** with assorted stone shapes. Pendantes on a fine gold colour metal chain. Each **3.99**

Pierced and screw-back earrings, with 14kt gold ear wires. Each **4.99**

310 **B.C. JADE PINS.** Each **4.99**

311 **COSTUME JEWELLERY** in the latest summer styles include pins, necklaces, pendants, earrings. Each **99c** to **1.49**

312 **14KT GOLD CHARM BRACELETS** in four popular styles, plain and fancy. Each **69.99**

Jewellery, Victoria, Main

CLOCKS, WATCHES

313 **SPORTS MODEL WATCHES** in two styles. A) The "Bermuda" with world time meter, diving bezel, metal bracelet. B) "Chronograph" with date and tachymeter. Each **49.99**

314 **MEN'S AUTOMATIC CALENDAR WATCH** with Swiss incabloc movement. White, and yellow metal cases, matching expansion bracelets. Each **29.99**

315 **WOMEN'S FASHION WATCHES** with 17-jewel Swiss movements. Yellow metal case, adjustable bracelet, some with coloured dial. Corfam strap, expansion bracelet. Each **19.99**

316 **TRAVEL ALARM CLOCKS**, fold up style in plastic case. Assorted colours. Each **4.99**

317 **DROWSE ELECTRIC ALARM CLOCKS** are white plastic with white face. 2-button alarm lets you sleep extra 5 or 10 minutes. Luminous dial. Each **8.99**

318 **SAVE 20% ON ASSORTED CLOCKS.** Included are decorator wall clocks, cuckoos, mantle and 400-day clocks. Each **15.95** to **$200**

319 **GRANDFATHER AND GRANDMOTHER CLOCKS** in custom cabinets to suit your decor. Each **$476** to **$636**

Please allow 5 or 6 weeks for delivery.

Clocks, Watches, Victoria, Main

SEWING MACHINES, CONSOLES

320 **BAYCREST STRETCH STITCH LIGHTWEIGHT PORTABLE** has triple lock, serpentine, and blind hem stitches. Automatic buttonholer. Also darns, mends, monograms, overcasts, sews on buttons. Equipped with twin needle and built-in motor. Complimentary instruction. 20-year parts warranty, 1-year service guarantee. Each **$129**

321 **BAYCREST ZIG-ZAG PORTABLE** sews on buttons, makes buttonholes, darns, mends, satin stitches, overcasts. Complete with accessory kit. Complimentary instruction. 20-year factory parts warranty, 1-year service guarantee. Each **79.99**

322 **BAYCREST LO-BOY CONSOLE** finished in walnut Formica. Has large opening leaf. Complete with brass hinges, fittings, knee control and wiring. Fits all standard sewing machines. Each **36.99**

Sewing Machines, Victoria, Second

FASHION FABRICS

323 **60" NYLON TERRY** in assorted designs including stripes and florals. Machine washable. Yard **2.99**

324 **45" COTTON PRINTS** are long wearing. Washable. Yard **1.99**

325 **45" PRINTED POLYESTER BATISTE** with florals and abstracts in yellow, pink, blue, green. Yard **1.69**

326 **54" PRINTED SHEERS** of nylon sparkle and knits. Florals and polka dots in blue, hot pink, green. Washable. Yard **4.99**

327 **45" POLYESTER WARPKNITS** in florals, geometrics and abstracts. Navy, black, red, blue, green, brown, yellow. Machine wash, drip-dry. Yard **2.87**

Fashion Fabrics, Victoria, Second

CHILDREN'S SHOES

328 **BETTER QUALITY CANVAS FOOTWEAR** for boys and girls. Laced style with cushion insoles, heavy rubber soles, reinforced at points of stress, round toe. Boys' black and white; Girls' navy and white. Sizes 11 - 3. Pair **2.49**

Children's Footwear, Victoria, Second

301 **SIMULATED LEATHER HANDBAGS** of expanded vinyl, smooth and wet look finishes. Satchels, swaggers, travellers. White, bone, navy, red.

Excellent value. Each, **8.99**

Handbags, Downtown (Main) Lougheed, Richmond, Surrey, Victoria

302 **HAND CROCHETED, SHAPED SHAWLS** of 100% acrylic in open and closed stitch. Easy-care and fully washable. White only.

A fashion find at **5.99**

Fashion Accessories, Downtown (Main) Lougheed, Richmond, Surrey, Victoria

303 **STRETCH LACE BODY SHIRT** by Hanna with short sleeves, zippered front. In white with navy, red, brown or black. S M L sizes.

Top fashion value at **6.99**

Underfashions, Downtown (3rd floor) Lougheed, Richmond, Surrey, Victoria

COME IN, WRITE OR PHONE. BUT DON'T MISS THE GREAT VALUES.

NURSERY FURNISHINGS

329 **STROLLER WITH SPRING SUSPENSION** has adjustable back and foot rest for baby's sleeping comfort. Undercarriage is chrome finished. Choice of blue or beige. Each **24.99**

330 **FEATHERLIGHT BACK CARRIER** has strong, lightweight aluminum frame, padded shoulder straps and adjustable seat. Use from 4 months to parents load capacity. Navy. Each **8.99**

331 **SAFETY CAR SEAT** has contour seat and headrest padded for comfort. Strong tubular chrome-finished frame. Black or blue. Each **17.99**

332 **EASY-FOLD HIGH CHAIR** has chrome-finished frame with wide spread legs to prevent tipping. Has padded back and seat, swing-back tray and adjustable footrest. Green or colonial brown. Each **19.99**

333 **STROLL-R-CRIB** is a 3-way convenience that makes a car bed too. Chromed undercarriage. Brocade vinyl body and hood. 36" long. Navy colour only. Each **55.99**

Baby Shop, Victoria, Third

INFANTS' AND TODDLERS' WEAR

339 **INFANTS' COVERALL SLEEPERS** are two-tone jacquard stretch terry with zipper closing. Choice of turquoise, mauve, dashing pink or yellow. S 12 mos., M 18 mos., L 24 mos. Each **2.99**

340 **FLANNELETTE DIAPERS** at low stock-up prices. Soft flannelette in 26x26" size. Packed in dozens. Dozen **2.79**

341 **CRIB BUMPER PAD** for baby's protection. White pearlized, waterproof cover is durable. 3-Piece Pad Set **3.99**

342 **BAYCREST BABY BLANKET** is machine washable, non-allergenic and Sanitized. Assorted colours. Size 36x50". Each **3.29**

Baby Shop, Victoria, Third

304 **CHILDREN'S LEATHER SUMMER SANDALS** imported from Spain. T strap style with open toe and heel, rubber crepe soles. White and beige. 11-3 med. full sizes.

A wise buy, pr. **3.49**

Children's Shoes, Downtown (2nd floor) Lougheed, Richmond, Surrey, Victoria

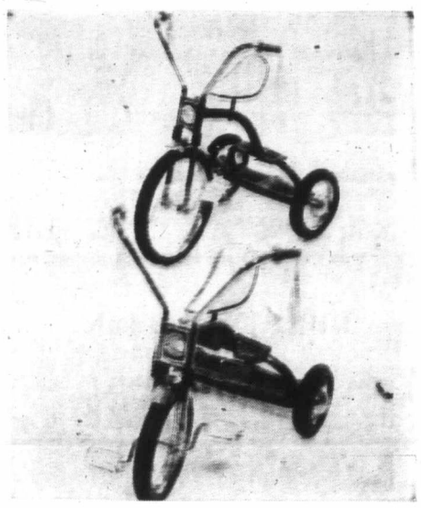

305 **BAYCREST TRICYCLE** with banana seat, high rise handlebars. Heavy duty tires, ball bearing front wheel, electrically welded frame. Avocado.

12" size **19.99** to size **21.99**

Toys, Downtown (4th floor) Lougheed, Richmond, Surrey, Victoria

SHOP AT ALL BAY STORES AND GET AWAY WITH SAVINGS

3 BIG SALE DAYS

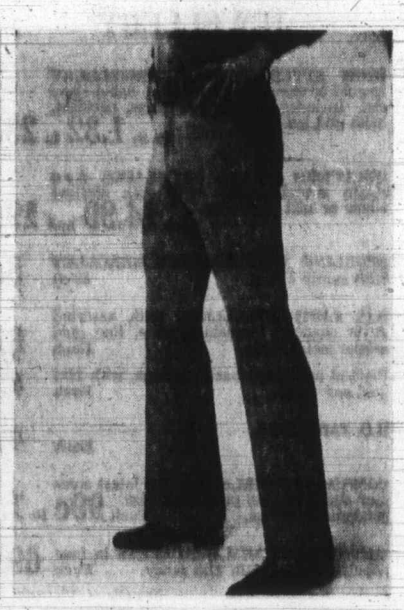

401 **DOUBLE-KNIT SINGLE-BREASTED BLAZER** in solid blue or brown. 38-46 reg. 40-46 tall. Reduced from regular stock. **49.99**

402 **DOUBLE-KNIT DRESS FLARES** are all polyester in solid colours and patterns of blue, brown or grey. 32-40. Special purchase value. **19.99**

Men's Casual Shop, Downtown (Main floor), Lougheed, Richmond, Surrey, Victoria

403 **MEN'S IMPORTED SUMMER CASUALS — A.** From Spain. Woven leather uppers. Composition soles. White or amber. **B.** From Italy. Tightly woven canvas uppers. Oxford or gored slip-on styles. Heavy jute soles and heels. Off white. Popular sizes. Your choice at one low price. **7.99**

Men's Young Men's Shoes, Downtown (Main floor) Lougheed, Richmond, Surrey, Victoria

403 **MEN'S FAMOUS-BRAND SWIM TRUNKS** are trim-fitting square leg style. Choose from assorted stretch knits and stretch faille lastex fabrics. Plains and fancies. S.M.L.XL. Slim priced special. **3.99**

Men's Swim Wear, Downtown (Main floor), Lougheed, Richmond, Surrey, Victoria

404 **MEN'S SHORT SLEEVE KNITS** by White Ram include crew and Berry necks, also placket collar styles. Light and medium weight knits in orlon/linen blends or 100% Wintuk*orlon. Tweeds, string knits and novelty patterns. S.M.L.XL. *R.T.M. Big choice at a special price **6.99**

Men's Knit Wear, Downtown (Main floor), Lougheed, Richmond, Surrey, Victoria

405 **MEN'S DOUBLE-KNIT FLARES** are regular cut with belt loops and full top pockets. Highly wrinkle-resistant polyester. Machine wash/dry —no iron. Tan, brown, navy, olive or grey. 30-42. Great vacation-time buy. **14.99**

Casual Wear, Downtown (Main floor), Lougheed, Richmond, Surrey, Victoria

GET AWAY FROM HIGH PRICES IN FASHIONS FOR MEN & CHILDREN.

MEN'S FURNISHINGS

407 **BERLGIAN KNIT SHIRTS** are pure combed cotton interlock knit. Short sleeves and Henry collar with 4-button front. Small all-over circles in wine, green, brown, navy or burnt orange. S.M.L.XL. Each **4.99**

408 **COTTON BROADCLOTH BOXER SHORTS** with full elastic waist, balloon seat. Comfortably full cut. Large assortment of small and novelty patterns. S.M.L.XL. Each **1.19**

409 **FORTREL*/COTTON BRIEFS AND VESTS** are athletic style. Briefs have taped seams. Pack of 3 briefs or vests include one each—gold, blue and green. S.M.L.XL. Pack of 3 *R.T.M. **3.49**

410 **PERMANENT PRESS PYJAMAS** are plain woven broadcloth of 65% polyester/35% cotton. Regular button coat, trousers with elastic waist and snap front. Solid colours—blue, ruby, sand, corn flakes. Sizes A-E. Each **4.99**

411 **FAMOUS MAKE SPORT SOCKS** for warm weather casual and athletic wear. 100% nylon corduroy knit. Solid colours—plum, thistle, tonna, gold, black or white. One size fits 10-13. Pair **1.19**

Men's Furnishings, Victoria, Main

GIRLS' WEAR 4-6X

412 **GIRLS' 2-6X SUMMER COORDINATE GROUP** consists of knit pant set, slims, jackets and shorts. Yellow or pink cotton with contrasting brown or blue stitching. Knit Pants set. Were $6. Set **3.99** Slims. Were $4. Pair **2.79**. Jackets. Were $5. Each **3.39**. Shorts. Were 2.49. Pair **1.69**

413 **GIRLS' LOUNGING DRESSES** are full length with white tops and co-ordinating skirts. Short sleeves. Pretty floral patterns. Sizes 4 to 6x. Each **3.99**

414 **GIRLS' FORTREL* SLIMS** are in easy-care summer weights. Pull-on, flare leg styling in assorted summer colours. Girls' sizes 4 to 6x. Pair **3.88**
*R.T.M.

415 **GIRLS' 4-6X BRIEFS AND VESTS** are 100% cotton knit. Briefs have elasticized waist and legs and come in white, blue, yellow or rose. Vests have daintily trimmed shoulder straps. White only. Sizes 4 to 6x. Each **59c**

416 **GIRLS' BROWN KNEE SOCKS** in cable-stitch nylon. Assorted colours to match summer fashions. In sizes 6-8; 8-9; 9-10 for girls 4 to 12. **2** pairs **1.49**

Primary Girls' Wear, Victoria, Third

GIRLS' WEAR 7-14

417 **GIRLS' 7-14 INDOOR/OUTDOOR GOWNS** are in peasant style with long skirt. White with patterns. Sizes 7 to 14. Each **4.99**
GIRLS' LOUNGING SLIMS are in one and two-piece styles. Stretch nylon in summery colours. Sizes 7 to 14. Each **2.99** and **3.99**

418 **GIRLS' STRETCH FORTREL* SLIMS** are pull-on style with elasticized waist. Flare legs. Navy, red or mauve. Sizes 7 to 14. Pair **4.99**
*R.T.M.

419 **GIRLS' DENIM JEANS** for summer holiday and leisure wear. Navy denim with medium flare legs, pocket detail and waistband. Sizes 8 to 14. Pair **2.99**

420 **GIRLS' KNEE SOCKS**, nylon cable pattern in assorted colours. Sizes 9-10 and 10-11. Fit ages 8 to 12. **2** pairs **1.49**

Girls' Wear, Victoria, Third

MEN'S CASUAL WEAR

421 **PRESSED-FOR-LIFE CASUAL SLACKS** in choice of straight or flare legs. Both styles with belt loops. Fortrel/cotton blend—machine wash/dry. New patterns in blue, grey, tan or brown. Waists 30-42. Each **11.99**

Men's Casual Wear, Victoria, Main

BOYS' WEAR 8-16

422 **FORTREL*/COTTON SUMMER SPORT SHIRTS** are short sleeved, classic cut. Assorted patterns and solids new for summer. Easy care. 8-16. Each **2.49**
*R.T.M.

423 **BRUSHED-DENIM FLARE PANTS** styled with zip fly, belt loops and patch pockets. Washable. Assorted solid colours. 8-16. Excellent value. Each **3.99**

424 **TERRY KNIT SWIM TRUNKS** in choice of solid colours or stripes—assorted shades. Styled with short legs. 8-16. Each **2.99**

Boys' Wear, Victoria, Main

BOYS' WEAR 4-6X

425 **JUNIOR BOYS' FLARE PANTS** from famous makers. Half-boxer waist, zip fly and patch pockets. Cartoon look or stripes in assorted colours. Cotton. 4-6x. Each **2.99**

426 **LASTEX SWIM TRUNKS** have short legs. Assorted patterns and solid shades. Sizes 4-6x. Each **1.99**

427 **SHORT SLEEVE KNIT T-SHIRTS** are easy-care blend of polyester/cotton. Geometrics and jacquards. Assorted styles. 4-6x. Each **1.89**

Junior Boys' Wear, Victoria, Main

POOLS AND OUTDOOR FUN

428 **FOUR-LEGGED GYM SET** includes 2 swings with plastic seats; lawn swing and glide ride. Frame is 2" tubular steel. Top is 16 gauge. Legs 20 gauge. Red with bubble pattern. Set **36.99**

429 **REGENCY 18' ROUND POOL PACKAGE** with 7600 U.S. gal. capacity. 4' depth. Ruggedly styled with 2½" framework and extra-sturdy top rail. Steel frame is supported in the bottom rail and doesn't touch the ground. Features patented lock frame construction and heavy vinyl liner. Includes 1500 GPH, ½ h.p. sand filter, over-the-wall ladder, over-the-wall skimmer, and footbath. Each **$429**

430 **10 FT. ROUND POOL** with heavy duty corrugated printed steel walls. Is 24" deep. **31.99**

431 **16" SIDEWALK BIKE** with banana seat, removable training wheels, high-rise handlebars. Avocado colour. **34.99**

432 **BAYCREST 38" WOODEN WAGON**—Hardwood with natural varnish finish. Disc wheels with ¾" tires, double nylon bearings. **13.99**

433 **6 FT. SLIDE 'N' SPLASH POOL** is 1-pce. moulded polyethylene with drain plug. Has built-in slide. Complete with steel ladder. **13.99**

434 **SEA-SAW SPLASH POOL** with 1-pce. moulded polyethylene body. Holds approx. 180 U.S. gals. Has drain plug. 12" deep with detachable 45" Sea-Saw assembly. **14.99**

435 **REGENCY 24 FT. ROUND POOL** holds 13,500 U.S. gals. Is 4' deep. Has 2½" top rail, lock frame construction, corrugated steel walls, ¾ h.p. sand filter and pumps 2,000 gals. per hour. Footbath and over-the-wall hydro skimmer. With ladder. **$629**

436 **COX PT15 TRAINER PLANE** is .049 gas engine powered. Ready to fly. Unique rubber band assembly allows plane parts to separate on impact. Re-assembles in minutes. Complete with control handle and flying lines. Blue and yellow. **12.99**

Toys, Victoria, Third

CANDIES

437 **JU-JUBES** popular fruit gums in assorted flavours, 1-lb. cello bag. **2** bags **99¢**

438 **LOWNEY'S CHOCOLATE BRIDGE MIX** with a variety of delectable centres. 1½ lb. bag. Each **99¢**

439 **POPPYCOCK**— 10 oz. tin **1.49**

440 **CHOCOLATE SLOWPOKES** are delightful caramel and peanuts coated with milk chocolate. 1 lb. **83¢**

Candies, Victoria, Main

TYPEWRITERS, ADDING MACHINES

441 **SMITH-CORONA PORTABLE TYPEWRITER**—Corsair 700. 10" carriage, power space bar, personal touch selector, pre-set tabs. Pica or Elite. Deluxe attache case. **59.99**

442 **BROTHER PORTABLE TYPEWRITER** — Opus 889. 88-character keyboard, repeat space bar, jam release key, pre-set tabs, ½ space bar. Complete with carrying case. **69.89**

443 **REMINGTON ADDING MACHINE**—Model 208. Lists 7, totals 8. Adds, subtracts, multiplies, gives credit balance., **94.99**

Stationery, Victoria, Main

MEN'S SUITS

444 **FORTREL*/WOOL DOUBLE KNIT SUITS** in single-breasted classic and casual styles. Wide lapels, flared pants. Muted and bold patterns include brown, blue and grey. 38-46 reg., 38-42 short, 40-46 tall. 2-pce. suit **88.99**
*R.T.M.

Men's Suits, Victoria, Main

MEN'S, YOUNG MEN'S SHOES

445 **WHITE LEATHER JOGGING CASUALS** have smooth, soft leather uppers with 2 blue stripes on the side, and padded topline. Foam crepe soles, soft insoles and rubber toe. Made in Canada. Sizes 7-11. Pair **9.99**

446 **ITALIAN AND SPANISH SUMMER SANDALS** in narrow and wide strap styles with sling back or halter fastening. Leather uppers and long-wearing rubber crepe soles make them light and flexible. Tan or brown. Medium fittings, full sizes 7-11. Pair **7.99**

Men's, Young Men's Shoes, Victoria, Main

STATIONERY

447 **LETTERETTES** with 20 single printed sheets, 20 matching envelopes. In plastic folder. Each **88c**

448 **HASTI NOTES** with 10 folded printed sheets, 10 envelopes. Assorted patterns. **2** for **99¢**

449 **ALL OCCASION ADDRESS BOOK** with indexed 4"x6" pages. Each **88c**

450 **5-YR. DIARY** with lock. Floral satin cover. Each **88c**

451 **BOW BAGS** with 25 bows in assorted colours. Pkg. **88c**

452 **GIFT WRAP** for all occasions. Two 20"x28" sheets per pkg. **3** pkgs. **88c**

453 **PLAYMATES PUZZLES** — Interlocking jigsaw puzzles. Wide selection of centre folds. Each **2.88**

454 **DE LUXE TRAVEL CHESS SET** in folding wooden board case. Magnetized pieces store in board. 8"x8" size. Each **3.99**

Stationery, Victoria, Main

NOTIONS

455 **BEACH BAGS** are de luxe woven styles in bright, summery colours. Nylon draw cord. Each **3.99**

456 **TRAVEL COSMETIC KIT** includes printed case, soap dish, toothbrush holder, and bottle in assorted colours. Kit **2.99**

457 **SUNCOT COVERS** are heavy duty green vinyl with elasticized edges. Each **88c**

458 **TRAVEL SUIT OR DRESS BAG** in strong vinyl, gusseted, with zipper closure. Longer hooks. Each **1.08**

459 **SUMMER TOTE BAGS** in open style with handles. Assorted colours. Choice of Two Styles. Each **1.99**

460 **LOUNGE PILLOWS** foam chip filled. Good choice of decorator colours. Take them to the beach. **2** for **1.88**

Notions, Victoria, Main

LUGGAGE

461 **DIONITE "BONNEVILLE" LUGGAGE** constructed of durable expanded vinyl with easy-slide nylon zippers, palm fit handles. **Men's** in brown or birchwood: Weekender **27.99**, 3-Suiter **35.99**, Car Bag **18.99**, Tote Bag **18.99**. **Women's** in green, gold or beige: 21" Weekend **21.99**, 25" Pullman **27.99**, 28" Pullman **33.99**, 12" Shoulder Tote **8.99** 16" Deluxe Shoulder Tote **18.99**.

462 **INTERNATIONAL TRAVEL TOTES** are ideal for last minute travel items, for shopping, etc. Good assortment of colours and styles. Heavy vinyl. Each **8.99**

Luggage, Victoria, Third

Use this handy coupon to order any of the items in this sale section.

CLIP AND MAIL TO:
THE BAY, 1701 DOUGLAS STREET, VICTORIA, B.C.

ITEM NO.	COLOUR	SIZE	QUANTITY	PRICE

(ADD 5% B.C. SALES TAX) .....

NAME .....
ADDRESS ..... ZONE ..... CITY .....
BAY ACCOUNT NO ..... CHEQUE ..... M.O. .....
(DO NOT MAIL CASH)

FOR THE VERY BEST SELECTION, ORDER NOW

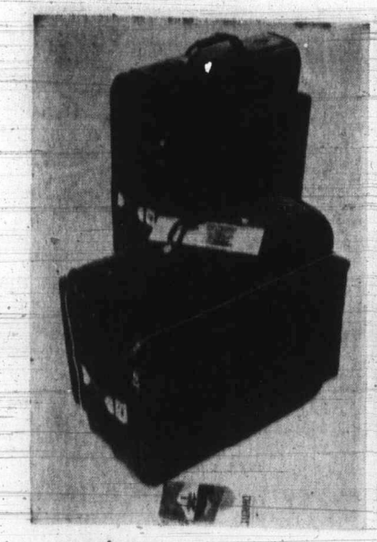

501 **DIONITE NYLON FLIGHT BAGS** have 3-suit capacity. Lightweight and easy to pack. **Men's** have 2 outside pockets. **Women's** are long enough for formal dresses, have one pocket. Grey or navy.
Great Getaway buy. **19.99**

Luggage, Downtown (Sixth floor), Lougheed, Richmond, Surrey, Victoria

502 **BAYCREST QUALITY PAINTS AND BRUSHES** your choice of Exterior Latex, Exterior Oil Base Paint, Patio and Floor Latex Enamel, Oil Base Floor Enamel.
Gallon **7.99**
Nylon Brushes 2" size. **1.19** 3" size. **2.29**

Hardware, Downtown (Downstairs), Lougheed, Richmond, Surrey, Victoria

503 **BAYCREST TWIN-BLADE ELECTRIC MOWER** is lightweight, instant-starting. Makes smooth, seamless cuts with 18" cast-aluminum overlapping twin blades. Has chrome plated, swing-over handle. 10 amp. CGE drive unit.
Value-packed special. **59.9**

Hardware, Downtown (Downstairs), Lougheed, Richmond, Surrey, Victoria

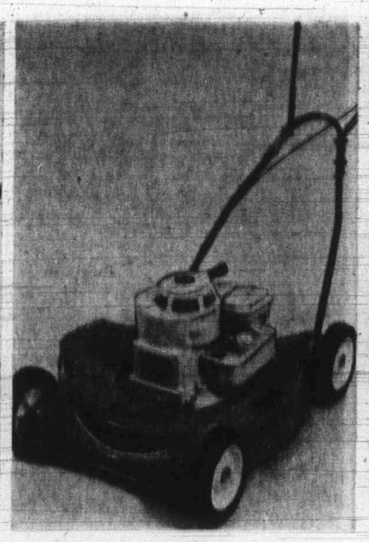

504 **BAYCREST 20" ROTARY GAS MOWER** powered by easy recoil-starting, 3 h.p. Briggs and Stratton engine. Vacuum-action lifts grass for smooth, even cutting. Tough, durable "Austempered" cutting blade.
Budget-trimming price. **69.99**

Hardware, Downtown (Downstairs), Lougheed, Richmond, Surrey, Victoria

505 **ADIDAS SIERRA TRAINING SHOES** have white leather uppers with 3 cognac-coloured stripes. Sole has multi-knobbed tread for good grip, long wear. Stitching around the toe. Sizes 3-13.
Special famous-name buy. **11.99**

Sporting Goods, Downtown (Second floor), Lougheed, Richmond, Surrey, Victoria.

ESCAPE TO SUMMER FUN WITH THESE 'GETAWAY SALE' FEATURES.

Trade-in must be power mower in working order

SPORTING GOODS

CAMPING AND HIKING

506 **BAYCREST CAMPER TRAILER** is a roomy vacation home that sleeps six. Beds convert to settees for daytime. Easy-to-raise, spring-loaded mechanism. Lightweight and easy to tow. Has heavy-duty springs and axles, top quality Otis 'Permasol' canvas walls and roof, cushion vinyl floors. Includes 3" covered foam mattresses. **Complete** **$869**

507 **9'x12' ROOMMASTER TENT** is heavy-duty water-repellent duck, grey walls, yellow roof. Has two large windows with storm flaps, sewn-in floor. Outside frame assembly makes it quick and easy to set up. **Each** **76.99**

508 **DELUXE ROUGHRIDER PUP TENT** of lightweight but sturdy tent fabric. Has sewn in floor, zippered mosquito net door. Grey, yellow roof. 4'11"x6'10". **Each** **17.99**

509 **TWO-MAN NYLON HIKER TENT** features zippered door with nylon screening, tie-down storm flaps, nylon mesh ventilators with inside flaps and sewn-in floor. Includes 3-pce. aluminum poles and pegs. Orange. 7'x5'x3'4". **Each** **29.99**

510 **CANADIANA HIKING ROBE** has nylon shell and lining, 1 lb. polyester fill. Includes nylon stuff bag with Canadian flag emblem. Approx. 29"x76". Red. Weight approx. 38 oz. **Each** **12.99**

511 **NYLON/RUBBER AIR MATTRESS** is lightweight and sturdy. Approx. 30"x98". Red/blue. **Each** **7.99**

512 **TYROLIAN FOLDING CAMP BED** folds flat for compact storage. Has tubular frame with spring suspension. Serve as a bed or lounge. Blue floral design. 26"x74". **Each** **12.99**

513 **NYLON PACKSACK WITH ALUMINUM FRAME** is lightweight and strong. Bag has two large compartments, 4 zippered side pockets and map pouch — all with covered zippers. Adjustable padded shoulder straps with matching nylon web. 15"x21"x7". Brown. **Each** **18.97**

BOATING

514 **AIRCELL SAFETY VESTS** in sizes for adults and children. Ideal for boating and water sports. Nylon vest has rubber air cells for flotation, full zip front. Orange. **Each** **9.29**

TENNIS AND GOLF

515 **MEN'S AND WOMEN'S GREEN FLASH TENNIS SHOES** are top quality double texture ventilex canvas with white lining. Seam-free forepart for extra comfort. Nylon toe and heel reinforcement for long wear. Sponge insoles and cushion arch support. White moulded soles.
Men's 8½-12. Women's 4½-8 **Pair** **7.99**

516 **FALCON TENNIS SET** includes wooden recquet with nylon stringing, press and 3 balls. Ideal beginner set. **Complete** **8.99**

517 **BAYCREST OLIVE BROWN TENNIS RACQUET** has frame of imported ash, high quality calfskin grip. Nylon stringing. L4½, M4½, M4⅝. **Each** **12.99**

518 **BAGMASTER GOLF CART** has adjustable bag bracket, 12" rubber cushioned tires, lifetime wheel bearings, and shepherd's crook handle. Wide stance and low centre of gravity for greater stability. **Each** **27.99**

Sporting Goods, Victoria, Downstairs

RECORDS

519 **AMAZING GRACE**—Royal Scots Dragoons.
COME FROM THE SHADOWS—Joan Baez.
ANNIE—Anne Murray.
ALL I EVER NEED IS YOU—Sonny and Cher.
IT AIN'T EASY—Long John Baldry. **Each** **3.69**

SUPER STEREO SOUND SERIES

520 **GUITAR CONCERTO**—H. Winkler.
MAGIC STRINGS—
LATIN VOICES AND GUITARS—Caterine Valente.
GOLDEN TRUMPETS—B. Powels.
HAMMOND GALA—Klaus Wunderlich. **Each** **1.99**

Records, Victoria, Main

CAMERAS

521 **OLYMPUS TRIP 35 CAMERA** is a fine 35mm compact camera with f2.8 40mm lens, automatic programmed shutter with speed to 1/200 sec., shutter lock eliminates underexposure. Features 4-position zone focussing. Complete with leather case and wrist strap. **Each** **47.99**

522 **OLYMPUS 35 MM SPOTMETER** is the modern range finder camera with two light metering systems. One covers the entire picture area, the other a "spot" reading. Automatic or manual operation. Zuiko F:1.7 lens; shutter speeds 1 to 1/500 sec. plus delayed action. Hot shoe flash connection. **Each** **99.99**

523 **ELMO MOVIE CAMERA** — Compact, with the "extras". Built-in super imposer lets you focus on a 35 mm slide, super close-up of flowers, does unusual movie making. Reflex 3 to 1 zoom ratio. Model 103-T. **Each** **169.99**
Model 204-T features 4 to 1 zoom ratio. **Each** **209.99**

524 **PENTAX SPOTMATIC 500 CAMERA** has all the best features. Shutter speeds 1 to 1/500 second. Crisp F:2 lens 55 mm. Takes all the popular accessories. A time proven product you can buy with confidence. **Each** **209.99**

525 **FUJICHROME COLOUR SLIDE FILM WITH PROCESSING INCLUDED** provides beautiful colour. Fast local processing. ASA 100. 136-36 exposure film and mailer. **4.49**

526 **DELUXE SLR GADGET BAG** is fitted to hold securely—SLR camera, telephoto lens, wide angle lens. **Each** **12.48**

527 **DELUXE ALL-PURPOSE TRIPOD** achieves strength with little weight through snap-locking channel legs. Full-function head for movies and stills. Fast to set and take down. **Each** **16.99**

528 **TASCO WIDE ANGLE BINOCULARS** — "Miamian Model" 7x35. Offer 50% more viewing area than standard glasses. Fully centre focussing. Weight 21 oz. Complete with case and straps. **Each** **29.99**

529 **TASCO "SEA DOG" 7x50 BINOCULARS** are truly all-purpose glasses of fine quality. Fully coated optics, centre focussing, individual eye adjustment. Includes handsome case and strap. **Each** **24.88**

530 **SELF-ADHESIVE PHOTO ALBUMS** at a special low price. (Refill pages available at extra cost.) **Each** **3.79**

Cameras, Victoria, Main

AUTO SUPPLIES

531 Goodyear Custom Power Cushion Polyglas Tires

	List Price	Sale Price	List Price	Sale Price
7.00-13	40.95	**28.95**	46.00	**31.95**
A78-13			43.20	**29.95**
B-78-14	38.05	**26.95**	42.70	**29.95**
C78-14	40.05	**27.95**	45.05	**30.95**
C78-15			48.00	**32.95**
D78-14	41.55	**28.95**	46.80	**31.95**
E78-14	42.65	**28.95**	47.85	**31.95**
F78-14/15	45.80	**31.95**	51.60	**34.95**
G78-14/15	51.60	**34.95**	57.80	**40.60**
H78-14	55.40	**38.95**	62.35	**42.95**
H78-15	55.80	**38.95**	62.75	**42.95**
J78-15	66.15	**46.95**	74.45	**50.95**
L78-15	69.55	**48.95**	78.30	**52.95**

Auto Accessories, Victoria, Downstairs

CHINA, CRYSTAL, GLASSWARE

532 **ENGLISH BONE CHINA FLORALS** in assorted styles and pastel colours. 4-flower cluster. **Each** **3.99**
6-flower cluster **5.99**, 8-flower cluster **9.99**

533 **ENGLISH IRONSTONE DINNER SETS** by Johnson Bros. are dishwasher safe. Available in "Fruit Sampler"—pale yellow and green on beige with brown rim design. And —"Hearts and Flowers," blue and off-white Pennsylvania Dutch design. **37.99**
45-pce. set for 8
20-pce. set for 4 14.99

534 **SIMPLICITY STEMWARE** is sparkling clear and styled in the modern manner. Lends itself to any table setting. Choose goblets, clarets, sherrys, wines, champagnes, sherbets, cocktails, liqueurs, old fashioneds, brandys, 12-oz. high balls, whisky sours. **6 for 3.99**

535 **LEAD CRYSTAL NUT BOWL** from Germany is 3-footed style in either Jersey or Georgian design. **Each** **4.99**

536 **ENGLISH BONE CHINA COFFEE MUGS** are in a dainty size and shape. Choice of six floral designs in fine English bone china. **6 for 7.49**

537 **"MITA" GLASS STEMWARE**—A contemporary design from Bohemia in clear or smoke glass. Goblets, champagnes, clarets, sherrys, cocktails, cordials. Goblet in clear only. **Each** **99¢**

538 **LEAD CRYSTAL FANCIES**—Popular Georgian hand cutting on quality German lead crystal. Choose from cream and sugar; 3-tier flower vase; large footed bud vase and comport. **Each** **7.99**

539 **BAYCREST STAINLESS STEEL FLATWARE**—Choose from traditional, sculptured "Windsor" or beautiful "Princess Rose" patterns. Set consists of eight each: knives, dinner forks, salad forks, dessert/soup spoons, teaspoons. **Set** **34.99**

540 **40-PCE. SET STAINLESS STEEL FLATWARE** in modern, textured "GAUCHO" pattern by International Silver Co. Set includes eight each: knives, dinner forks, salad forks, dessert/soup spoons, teaspoons. **Set** **29.99**

Chinaware, Victoria, Third

DECORATIVE ACCESSORIES

541 **SANDCAST CANDLES**—3 sizes. Small in scarlet, gold, olive. **Each** **2.99**
Medium in orange, magenta, scarlet. **Each 3.99**
Large in gold, scarlet, olive. **Each 4.99**

542 **SCENTED PILLAR CANDLES** — 9" high, 2½" diam. Colours/scents: Red/strawberry, pink/rose, green/pine, orange/spice, yellow/lemon. **Each** **1.79**

543 **PATIO CANDLES** in teardrop shape. 4" high with white netting. Blue, green, amber, purple, red. Citronella scented. **Each** **89¢**

Decorative Accessories

ARTIFICIAL FLOWERS

544 **LONG STEM CARNATIONS**—Approx. 18" high. Powder pink, dark pink, white, red. **6 for 1.49**

545 **POPPIES**—Approx. 12" long in gold, orange, red, purple, lavender, pink. **Doz.** **99¢**

546 **LARGE POPPIES**—Approx. 20" long with flowers 6" in diam. Gold, orange, red, hot pink, purple. **6 for 2.49**

Decorative Accessories, Victoria, Third

HOUSEHOLD NEEDS

ELECTRICALS

547 **FOR HIM! SCHICK STYLING DRYER** with 330 watts of heat, brush and comb attachments. **21.99**

548 **SCHICK TOTE AND DRY** mini dryer with 4 temperature settings. **17.99**

549 **LADY SCHICK BEAUTY SALON** with Beautifying Mist. 4 temps. **37.99**

550 **LADY SCHICK BEAUTIFYING MIST SETTER** with 20 ass't rollers. **21.99**

551 **CHARLESCRAFT CURLING IRON** with built-in thermostat. **7.99**

BAY HEATING PAD has 3 temp. settings. Pink, blue or floral flannelette cover. **4.99**

DENTAL CARE

552 **CREST TOOTHPASTE** in super size. **1.19**

553 **ULTRA BRITE TOOTHPASTE** in super size. **1.09**

554 **LISTERINE** in 20 oz. size. **1.19**

555 **COLGATE 100 MOUTHWASH** in 17 oz. size. **88¢**

556 **ANSODENT** — 11-oz. size. **99¢**

HAND AND BODY

557 **JERGENS LOTION** in 10½ oz. **1.09**

558 **NIVEA CREAM** in 7.5 oz. size. **1.59**

559 **MORGAN'S SOAP** in lavender, pine, balsam, apple blossom. **3 bars 69¢**

HAIR CARE

560 **JOHNSON'S** Baby Shampoo in 12-oz. size. **1.29**

561 **PROTEEN 21 SHAMPOO**, dry formula. 14 oz. **1.99**

562 **NEET SPRAY HAIR REMOVER**, 100 gm. aerosol. **Each 1.69**

563 **SUDDEN BEAUTY HAIR SPRAY**, unscented, super-hold, regular. 16-oz. **Each 99¢**

564 **RESDAN**, 10-oz. **Each 1.59**

565 **ALBERTO BALSAM SHAMPOO**, 15-oz. **1.59**

HOUSEHOLD NEEDS

566 **ENOS** in 7 oz. size. **.99**

567 **GILLETTE TRAC II RAZOR**— **Each 1.99**

568 **FACELLE ROYALE TOILET TISSUES**—2s. **3 pkgs. 99¢**

569 **KLEENEX 200s** — **3 for 99¢**

570 **LYSOL SPRAY** in 14 oz. size. **1.39**

571 **GILLETTE FOAMY** in 15 oz. size. **.99**

PERSONAL HYGIENE

572 **BAY SANITARY NAPKINS** 48's **1.39**

573 **RIGHT GUARD ANTI-PERSPIRANT**— 6-oz. size. **Each 99¢**

574 **CAREFREE TAMPONS** in super or regular. 40s. **1.39**

575 **FDS UNDERARM ANTI-PERSPIRANT** — 9-oz. **Each 1.19**

Household Needs, Victoria, Main

PHONE 385-1311 IF YOU CAN'T SHOP IN PERSON

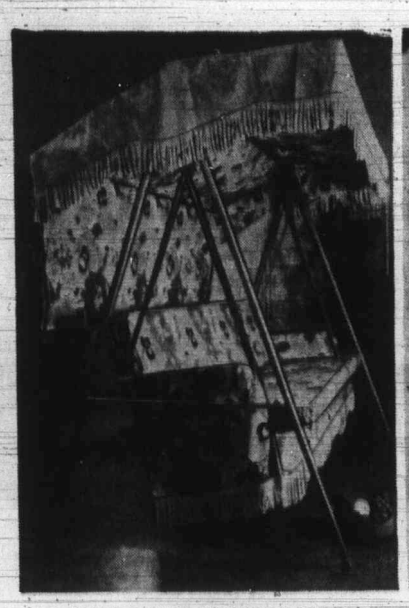

601 **4-SEATER GARDEN SWING SET** Deluxe "Cameo" swing with sturdy steel and aluminum frame; adjustable canopy, 3" foam-covered cushion, 2 side cushions, 72" long mattress. Hot pink and orange floral cover.
Yours now for only **$139**

Paraphernalia, Downtown (Fifth floor) Lougheed, Richmond, Surrey, Victoria

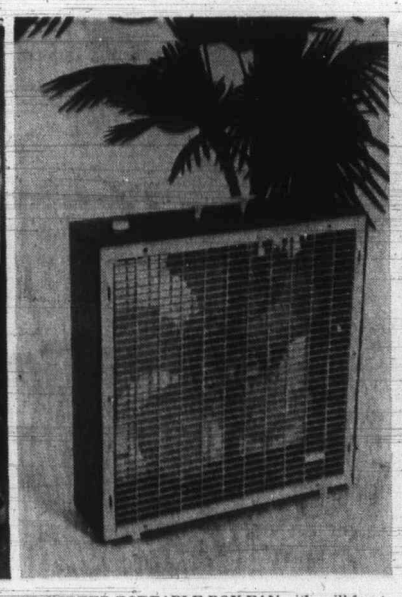

602 **3-SPEED PORTABLE BOX FAN** with grill front and back. Circulates air efficiently. 22"x22". Green with white.
Now at a cool low price! **19.99**

Housewares, Downtown (4th floor) Lougheed, Richmond, Surrey, Victoria

603 **8-PUSH BUTTON BAYCREST BLENDER** with 3 pulsing buttons, low med. high; on-off pulsing. 5 buttons for continuous running. 5-cup container. Avocado or harvest gold matching base and cover with 1 oz. measure. 1 yr. replacement guarantee. **29.99**

Housewares, Downtown (4th floor) Lougheed, Richmond, Surrey, Victoria

604 **SMITH CORONA PORTABLE ELECTRIC TYPEWRITER** with 12" carriage, automatic carriage return, ½ space and power spacing, 10 place copy set, full 88 charac- keyboard. Pica or Elite. With carrying case. **199.89**

Stationery, Downtown (Main) Lougheed, Richmond, Surrey, Victoria

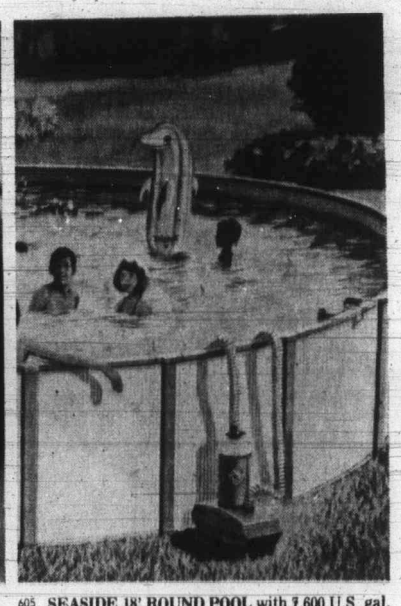

605 **SEASIDE 18' ROUND POOL** with 7,600 U.S. gal. capacity. Is 4' deep, has 1" lock frame construction, corrugated steel walls, over the wall skimmer, footbath, ¼ h.p. filter, steel ladder.
A cool summer buy! **$349**

Toys, Downtown 4th floor) Lougheed, Richmond, Surrey, Victoria

GET AWAY TO THE BAY FOR HUNDREDS OF WAYS TO SAVE.

GARDEN SUPPLIES

606 **GARDEN STORAGE SHEDS** are sturdy construction, easy to assemble. Complete except for flooring. 6'x6'. Each **99.99**

607 **14" HAND MOWER** has side plates of die-cast aluminum, 5 steel blades and hardwood roller. Each **19.99**

608 **BLACK AND DECKER HEDGE TRIMMER** is 13" single blade with sure-grip handle, finger-tip switch and lightweight die-cast aluminum housing. 115 volt, 2 amp motor. Each **21.99**

609 **GRASS SHEARS** are good quality with 8" notched blade. Easy to handle. Each **3.99**

610 **LAWN SPRINKLER** is oscillating type that waters area up to 34'x65'. Each **5.99**

611 **BIRD BATH** in white plastic. 17" round, 25" high. Each **4.49**

612 **FERTILIZER SPREADER** has constant-flow agitator for uniform flow, adjustable shutter, control on handle. Capacity 30 lbs. Each **12.49**

613 **LAWN AND GARDEN FERTILIZER** is all-purpose 6-8-6 formula. Long lasting and will not burn. For lawn, shrubs and flowers. 50 lbs. **3.39**

614 **GARDEN GUARD VEGETABLE DUST** controls insects. Easy to apply with squeeze container. Each **99¢**

615 **ORTHO LIQUID FERTILIZERS**—Specially formulated for B.C. gardens. Rose food, Ortho-Gro, Evergreen and Azalea food. 128 fluid ozs. Each **2.99**

BARBECUES, SUPPLIES

616 **HIBACHI** is cast iron with adjustable vents and grills. 10"x10" overall. Each **4.79**

617 **BAYCREST 24" BARBECUE WITH HOOD** has spit and electric motor. Tubular ratchet type grill adjustment, triangular bottom tray, plated grill with handles and 5" white-wall wheels. Complete **22.95**

618 **YEAR-ROUND BALL BARBECUE** stacks the cooking on two grills—achieves a compact, portable shape. Heat circulates around the food. Hood raises with one finger. Complete **25.99**

619 **ELECTRIC BARBECUE LIGHTER** is clean and convenient way to start charcoal. Each **3.99**

620 **KINGSFORD CHARCOAL BRIQUETTES**— 20 lbs. **2.19**

621 **PATIO TORCHES**— Pair **6.49**

622 **SIX-LIGHT PATIO LANTERN SET** has 15' electric cord, 5" diameter lights in assorted colours. Set **5.95**

623 **3-PCE. BARBECUE UTENSIL SET** includes 20" fork, 14" tongs and 20" turner. Set **1.99**

Garden Shop, Victoria, 2nd Parkade Level

PAINTS

624 **BAYCREST EXTERIOR LATEX PAINT** is a top quality paint with good coverage, rapid drying in 3 to 4 hours. Wide colour choice. Gallon **7.99**

625 **BAYCREST EXTERIOR OIL-BASE PAINT** covers most colours in one coat. Hard wearing. Wide choice of colours. Gallon **7.99**

626 **BAYCREST PATIO AND FLOOR LATEX ENAMEL** is not harmed by moisture, dampness or alkali. Specially formulated for basement floors, walls, patios and breezeways. Good colour selection. Gallon **7.99**

627 **BAYCREST OIL-BASE FLOOR ENAMEL** for interior or exterior use. Extra tough, resists abrasion. Six standard colours. Gallon **7.99**

628 **NYLON PAINT BRUSHES** are not harmed by latex paints. 2" size **1.19** 3" size **2.29**

Hardware, Victoria, Downstairs

FLOORCARE

629 **BAYCREST STANDARD UPRIGHT VACUUM** adjusts for patio to shag cleaning. Has triple action disturbulator bar, toe tip switch, 3-position handle, 4 roller wheels, vinyl dust cover bag. Gold tone. Each **69.99**

630 **HOOVER DELUXE UPRIGHT CONVERTIBLE** adjusts 4 ways to clean indoor/outdoor to luxurious shags, with Hoover's famous triple action. Fingertip operation, large disposable dust bags, full wrap-around bumper, light to illuminate dark corners, ample length cord. Die cast aluminum body. Blue and white. 1-yr. guarantee. Each **89.99**

631 **BAYCREST CARPET SWEEPER** with clip-out horsehair brush, built-in combs, vinyl wrap-around bumper, chrome handle. Sunrise gold or green. 1-yr. guarantee. Each **14.99**

Floorcare, Victoria, Third

STAPLES

632 **MOHAIR BLANKETS** in assorted stripes and plains. Soft, lightweight and luxurious for gifts, or your own comfort. Each **16.99**

633 **WITNEY BLANKETS** are made in England of 100% wool with nylon binding. Machine washable. In yellow, blue, pink, green. 80"x100". Each **19.99** 90"x100". Each **24.99**

634 **VIKING BEDSPREADS** in woven striped rayon. Orange/brown, blue/green, pink/red. Twin size. Each **16.99** Double size. Each **18.99**

635 **VINYL SHOWER CURTAINS** in assorted colours. 72"x72". Includes matching window drapes. Each **3.99**

636 **COTTON BEACH TOWELS** in assorted patterns, bright colours. Sheared terry. Each **6.99** Terry Jacquard Each **4.99**

Staples, Victoria, Third

LAMPS

637 **MEDITERRANEAN STYLE TABLE LAMP** 39" high. With 3-way switch, antique finish metal base and break, avocado glass font with raised design, white shade with braided trim at base. Each **29.99**

Lamps and Fixtures, Victoria, Fourth

638 **FRAMED PRINTS OF CANADIAN ARTISTS** including Robert Woodall, Emily Carr, T. Thompson and others. Landscape, Indian prints, charcoal drawings. All suitably framed. 16"x20" Each **16.88** 24"x36" Each **29.89**

Pictures, Victoria, Fourth

You enjoy more shopping services at the Bay . . .

- ★ POST OFFICE, third floor
- ★ PERSONAL SHOPPING SERVICE
- ★ GIFT WRAPPING, third floor
- ★ MAIL ORDER SERVICE, third floor
- ★ PHONE ORDER BOARD . . . 385-1311
- ★ COMPLETE CREDIT FACILITIES, fourth
- ★ CHEQUE CASHING SERVICE, fourth floor
- ★ UTILITY BILL PAYMENTS, fourth floor
- ★ FOOD CATERING SERVICE, Olympic Room
- ★ FREE CUSTOMER PARKING

HOUSEWARES

639 **WESTBEND "MORNING GLORY" COOKWARE SET** consists of 1 qt. covered saucepan, 2 qt. covered saucepan, 5½ qt. Dutch oven, 9¾" skillet with covers to fit Dutch oven and skillet. Porcelain inside and out on durable steel. 7-piece set **29.99**

640 **4-PUSH BUTTON CONTROL FAN** can be used straight or oscillating. Has self-lubricating motor. White. 16" size Each **37.99** 12" **27.99**

641 **WICKER PICNIC BASKET** with hinged lid, bale handle. Generous size. Each **6.99**

642 **STEEL IRONING BOARD** has 12 easy fingertip adjustments for ironing ease. Knee room style with open mesh top. Stop or go wheels for easy storage. Each **15.99**

643 **17-PCE PLASTIC PICNIC SET** with 4 each dinnerplates, cups/saucers, cereal bowls packed in a plastic dishpan. Set **4.99**

644 **BAYCREST STEAM IRON** with 21 steam vents, polished soleplate. Aluminum tank uses ordinary tap water. Single dial control with fabric selector guide. 6 ft. cord. 1-yr. over the counter guarantee. Avocado, harvest gold. Each **13.99**

645 **BAYCREST CAN OPENER** with new 'press 'n clean' removable cutter and handle. Magnet lid holder, rubber feet. Avocado or harvest gold. 1-yr. guarantee. Each **12.99**

646 **RIVAL ELECTRIC HANDMIXER** with closed handle styling, beater ejector button. Beater stands firm when not in use, store in body of mixer. White with avocado. 1-yr. guarantee. Each **14.99**

647 **ALUMINUM OUTDOOR DRYER** with plastic-coated lines. Provides 200 ft. of drying space. Rustproof, easily cleaned. Collapsible for storage. Each **14.99**

648 **GALVANIZED METAL GARBAGE CANS** with tight fitting lids. Tapered style with 2 metal carrying handles. 28" tall, 15 gal. size. Each **4.99**

Housewares, Victoria, Third

PARAPHERNALIA

649 **VINYL HEAT-SEAL LOUNGE** with heavy-duty tubular steel frame has tri-sectional adjustments for back and legs. Folds compactly for storage and carrying. Orange or green. **16.99**

650 **19" STEEL COCKTAIL TABLE** in white enamel, is easily dismantled. **3.99**

651 **STEEL/ALUMINUM SUNDECK WAGON** in lime green or white, rolls on 4 castors. 2 serving shelves. **14.99**

Paraphernalia, Victoria, Fourth

BEDSPREADS

652 **QUILTED BEDSPREADS** are throw style with rounded corners. Traditional floral print in gold, blue, red. Cotton filled and backed. Single size. Each **23.99** Double **27.99**; Queen **36.99**; King **38.99**

Sleep Shop, Victoria, Fourth

DRAPERIES

653 **LINED DRAPES** of rayon/acetate textured effect in solid colours of gold, natural, bronze, beige. Neatly pinch pleated. Complete with hooks and ready to hang. 84" length. 6 ft. width. Pair **27.99** 8 ft. width **35.99**; 12 ft. width **52.99**.

654 **FIBERGLAS* DRAPES** are unlined, pinch pleated, hand washable, shrinkproof and need no ironing. In beige, gold, avocado, melon shades. 54" length, 6 ft. wide. Pair **10.99** 8 ft. width **13.99**
84" length, 6 ft. width. Pair **13.99**
8 ft. width **17.99** 12 ft. width **26.99**
*R.T.M.

655 **RAYON SHORTIE DRAPES** are unlined, washable, pinch pleated, and ready to hang. Complete with hooks. In rust, blue, red. 54" length, 72" wide. Pair **18.99** 96" width **23.99**

656 **WHITE FORTREL PANELS**, head and case style with slot headings, generous hems. All are 60" widths. 45" long Each **2.99**
54" long **3.29** 63" long **3.49**
72" long **3.69** 81" long **3.99**

657 **ADJUSTABLE WHITE TRAVERSE TRACKS** are ready to install, complete with attachments and already corded. 28"-48" Each **2.99**
48"-86" **4.19**; 66"-120" **5.99**; 86"x150" **7.19**

658 **ROLL-UP BAMBOO BLINDS**, ½" slats in natural colours. All in 6 ft. lengths. 3 ft. width Each **2.49**
4 ft. width Each **3.29**
5 ft. width Each **4.19**
6 ft. width Each **4.99**
8 ft. width Each **6.29**
10 ft. width Each **8.29**
12 ft. width Each **9.59**

Drapery, Victoria, Fourth

FLOOR COVERINGS

659 **"ACTION ROOM"** every day carpet is nylon faced, with rubber backing. Good wearing and ideal for kitchen, bathroom, rumpus room. Easy to install. Just cut and lay. 5 colours. 12' width. Sq. Yd. **2.99**

660 **CUSH 'N TONE MULTI-PURPOSE CARPET** sturdy needle punched with high density rubber backing. Mildew and rot proof, non allergenic, easy to clean. Do it yourself. Just snip, and lay on two-face tape. 12 colours. 12 ft. width. Sq. Yd. **4.99**

661 **WINDSWEPT II MODERN SHAG** of 100% nylon with double jut backing. Moth proof and non allergenic. 7 inch, 2-ply, 2-tone colours in 12 foot widths. Sq. Yd. **6.99**

662 **MERIDA RUGS** in modern striped design, matching fringe. Fully washable and non skid. In pink/white, black/white, orange/white, blue/white and yellow/white stripes. 21"x36" size Each **5.99**
34"x54" Each **15.49**
42"x66" Each **22.49**
27"x48" Each **9.49**

663 **EXCELON VINYL ASBESTOS TILE** by Armstrong requires little maintenance and can be installed by yourself. 12"x12" size in 3 decorator colours. Each **19c**

Floor Coverings, Victoria, Fourth

Free customer parking in the Bay's convenient 3-level Parkade

USE YOUR BAY ACCOUNT AS A MONTHLY CHARGE OR FOR EASY MONTHLY PAYMENTS

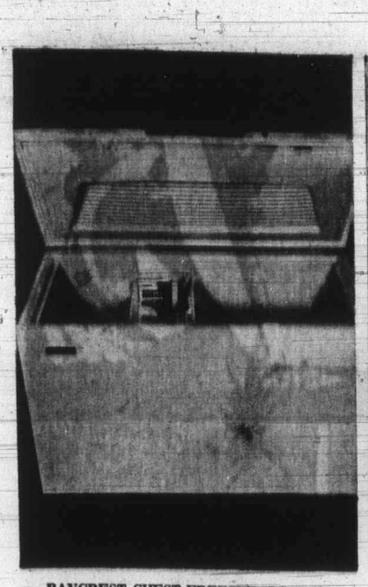

701 **BAYCREST CHEST FREEZER,** 7.5 cu. ft. capacity with sure seal gasket, fast freeze coils, 1 basket. White. Warranty: 1 yr. parts and labour, 5 yrs. sealed refrigeration system, $200 5 yr. food spoilage insurance.
A great deal! **$159**

Major Appliances, Downtown (Sixth floor)
Lougheed, Richmond, Surrey,
Victoria

702 **HITACHI COLOUR TV** with all solid state chassis, instant sight and sound, slide controls, automatic degausser system, power regulator for picture stability. Dipole antenna for VHF, loop antenna for UHF. Walnut veneer.
A Low-priced feature buy! **$499**

Home Entertainment Downtown (Sixth floor)
Lougheed, Richmond, Surrey,
Victoria

703 **2-PCE COLONIAL SUITE** by Kroehler with semi-attached arm cushions, button back, wood inserts on wings and arms. Assorted quilted fabrics. Mansize, swivel rocker chair.
2-pce. suite, **$699**

Furniture, Downtown (Sixth floor)
Lougheed, Richmond, Surrey,
Victoria

704 **POLYPROPYLENE INDOOR/OUTDOOR CARPETING** is mildew and rot proof, non allergenic. Sturdy needle punched and will not ravel. 5 decorator colours. 12 ft. width. Easy to install yourself.
Sq. yd. **3.19**

Floor Coverings, Downtown (Fifth Floor)
Lougheed, Richmond, Surrey,
Victoria

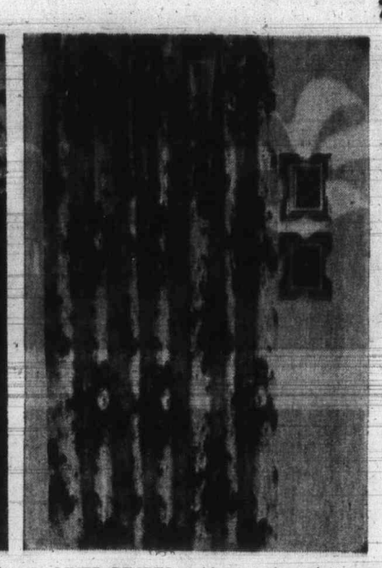

705 **LINED DRAPES** with attractive print, are pinch pleated, complete with hooks, ready to hang. Gold, blue, red. 84" long, 6' wide.
Buy and save! Pair, **26.99**
8' width, **36.99** 12' width, **52.99**

Drapery, Downtown (Fifth Floor)
Lougheed, Richmond, Surrey,
Victoria

GET AWAY TO BUDGET-PLEASING PRICES ON BUYS FOR THE HOME.

LIVING ROOM FURNITURE

706 **2-PCE TRADITIONAL SUITE** by Braemore with high-back styling, spring edge seating, seat attached back cushions, tailored skirt. Kiln dried hardwood frame. 88" sofa and chair with velvet cover. 2-pce. suite **$529**
Loveseat also available.

707 **CONTEMPORARY 2-PCE. SUITE** by Vista in a wide range of colours and fabrics. The 95", 3-seater sofa has square reversible cushions, high square arms, loose arm bolsters, super-soft reversible back cushions. 2-pce. suite **$549**

708 **TRANSITIONAL 2-PCE. SUITE** by Flexsteel with large T-shaped back and seat cushions, flat arms, tailored skirt or Sheppard castors on front. Assorted fabrics, quilted one side. 20-yr. Flexsteel guarantee on base. 2-pce. suite **$799**

709 **COLONIAL 2-PCE. SUITE** by Flexsteel has semi-attached high pillow back with wings, attached arm bolsters. Maple show wood on arms and wings optional. Quilting one side, 20-yr. Flexsteel guarantee on base. Assorted fabrics and colours. 2-pce. suite **$749**

710 **COLONIAL 2-PCE. SUITE** by Dependable in a wide range of fabrics. Sofa is 88" 3-seater with high attached back cushions, wrap-around wing sides, rolled arms, T-shape reversible seat cushions, pleated skirt. 2-pce. suite **$449**

711 **CRUSHED VELVET, FRENCH PROVINCIAL CHAIR** by Braemore. Wing back style with show wood finished in nutmeg distress. Button tufted back. T-shape seat cushions. Floral, pearl, gold or moss tones. Each **$149**

712 **COLONIAL SWIVEL ROCKER** by Kroehler is high back design upholstered in rayon/cotton blend patchwork with rolled arms, reversible T-shape cushion, tailored skirt. Each **$169**

713 **MODERN CHAIR AND OTTOMAN** in black vistram. Swivel metal base with walnut show wood. Each **$249**

Furniture, Victoria, Fourth

DINING ROOM FURNITURE

714 **8-PCE. SPANISH OAK VENEER DINING SUITE** by Deilcraft in warm Hearth Brown finish, Duradeil* mar-resistant surfaces. Includes 62" buffet, 42"x60" table with two leaves extending to 96". 5 side chairs. 1 arm chair. 8-pce. suite **$799**
Lighted hutch, **$249**

715 **8-PCE. FRENCH PROVINCIAL DINING SUITE** by Knechtel with Kaydura* protective finish. Cherry wood with birch solids. Consists of buffet, 40"x58" table with 1 leaf extending to 70", 5 side chairs, 1 arm chair. 8-pce. suite **$699**
Hutch, **$209**

716 **6-PCE. MODERN DINING SUITE** by Kaufman. Sophisticated young look in rich pecan veneers with 'peccy' finish. Consists of cushion table extending with 2 leaves to 39"x42"x74", 4 low cane-back chairs, 3-door, 50" buffet. 6-pce. suite **$649**
Hutch, **$179**

717 **5-PCE. SPANISH DINETTE SUITE** by Dales includes Spanish oak top table with 4 all-over Red Renoire chairs in black metal design. Table is 36"x60". 5-pce. suite **$99**

718 **5-PCE. WROUGHT IRON DINETTE SUITE** has 36" diam. table on 4 legs with clear glass top, 4 chairs with 2" foam box seats, mimosa yellow spectrum covered. 5-pce. suite **$139**

719 **3-PCE. WROUGHT IRON DINETTE SUITE** has 30" diam. table on pedestal with clear glass top, 2 chairs as in 5-pce. suite. 3-pce. suite **$89**

Furniture, Victoria, Fourth

BEDROOM FURNITURE

720 **3-PCE. SPANISH BEDROOM SUITE** by Deilcraft with the fine detailing of the "Madeira II" collection. Beautifully finished in Hearth Brown oak, suite consists of 68" triple dresser, 30¼"x50" framed upright mirror, queen size headboard and 5-drawer chest with dovetailed mahogany drawers that are interchangeable and dustproof. 3-pce. suite **$499**
Night table, **$79**

721 **3-PCE. MODERN BEDROOM SUITE** by Kilgaur in "Pecky pecan finish." Consists of 65" door dresser with 1 vertical mirror, armoire door chest and a 4'6"-5'0" headboard. 3-pce. suite **$399**
Night table, **$69**

722 **GUEST OR TEENAGE BEDROOM FURNITURE** in rugged Colonial styling of solid birch with hickory finish.
3/3 or 4/6 bedstead Each **43.99**

Night table	**25.99**
4-drawer chest	**$69**
5-drawer chest	**$79**
Student desk	**$59**
29" bookcase	**34.99**
48" bookcase	**$49**
Corner desk	**53.99**
Chair	**19.99**
Double dresser	**84.99**
Triple dresser	**$109**
Mirror	**24.99**
40" bookcase	**44.99**

Furniture, Victoria, Fourth

HIDE-A-BEDS, MATTRESSES

723 **HIDE-A-BEDS IN 3 STYLES** by Simmons with famous Slumber King coil spring filled mattress. Opens to regular 4/6 size. Full fabric back gives freedom in furniture arranging. Nylon covers are Zepel* treated to resist stains. (A) Colonial in checkered fabric — green, gold, orange. (B) Traditional in a floral print of green, gold, orange, blue. (C) Contemporary in solid tones of orange, gold, blue, avocado. Each **$299**

724 **MODERN REDI-BED** by Sealy in black vinyl with high back, slim square arms, square reversible seat cushions. Sealy sleep-well spring filled mattress. Each **$229**

725 **CORONET CONTINENTAL UNIT ON LEGS** by Sealy with 312 coil mattress, matching box spring, set of legs. 3/3 size only. Unit **$69**

726 **BARONESS UNITS** by Simmons with 312 adjusta-rest coil construction, sisal padding, white cotton scroll quilt ticking, pre-built borders, side vents. Queen size unit **$169**

King size unit	Each **$199**
3/3 mattress OR boxspring	Each **$59**
4/6 mattress OR boxspring	Each **$69**

For Extra Length, add **$10** each piece.

Furniture, Victoria, Fourth

OCCASIONAL TABLES

727 **ITALIAN PROVINCIAL TABLES** by Deilcraft in oak with harvest brown finish. Square tapered legs, Duradeil* protective finish. Cocktail, 54" Each **54.99**
Commode, **64.99** End table **54.99**
Round Lamp Table **49.99**

728 **COLONIAL** by Kilgour of handsome maple with scratch and stain resistant cinnamon shade finish. Each

Coffee, 48"	**$59**	Octagonal	**$59**
Coffee, 47"	**$49**	Lamp commode	**$49**
Round table, 24" diam.			**$49**

729 **COLONIAL** by Kroehler styled with rustic charm. Perfect accent pieces, sturdy construction. Salem maple finish, stain and mar resistant. 50" Spindle Cocktail Each **$89**

One-drawer end table	**$89**
Round accent table	**$59**
Hexagon drum table	**$129**

Furniture, Victoria, Fourth

HOME ENTERTAINMENT

TELEVISION

730 **BAYCREST 16" BLACK AND WHITE PORTABLE** with 1 3"x5" speaker, direct read VHF/UHF channel indicators, solid state UHF tuner, insta-view, telescoping monoyole antenna. Carry-in warranty 90 days parts and labour, 1 yr. all parts. Woodgrain polyestryne woodgrain. W. 19", H. 15", D. 13". Each **$139**

731 **G.E. 19" COLOUR TV** with automatic fine tuning control, direct read VHF/UHF channel indicators, one 4" speaker, insta-view with switch, pre-set fine tuning automatic colour purifier. Warranty: 1 yr. parts and labour. Ask about our 5 yr. colour tube plan. Black polystryne. W. 24", H. 17½", D. 19". Each **$399**

732 **BAYCREST 26" COLOUR TV,** contemporary styling in walnut wood with black matrix tube, preset fine tuning, UHF loop, direct read channel indicators, automatic fine tuning, push, off-on bar, hidden control panel. Each **$599**

STEREOS, RADIOS

733 **LLOYD'S COMPONENT STEREO PACKAGE** consists of AM/FM receiver with 8-track tape player, stand, set of headphones, set of pre-recorded tapes, record changer. Has stereo indicator light, 2 matched speaker enclosures, stereo head phone jack, bass and treble controls, power cord FM antenna and much, much more. Each **$269**

734 **SANYO DIGITAL CLOCK RADIO** with AM/FM radio, AC power supply, musical wake-up or alarm switch, earphone, sleep control knob. Warranty: carry-in service, 1 yr. parts and labour. Each **52.99**

735 **STRAUSS AM/FM PORTABLE RADIO** has telescopic whip antenna, earphone, shoulder strap handle. Batteries included. Warranty: 1 yr. parts and labour. Each **35.99**

736 **SANYO CASSETTE RECORDER,** AC or battery operation. Uses 4 "C" cells. Has recording level, indicator light, volume control, cassette ejector, carrying case and handle. Warranty: 90 days labour, 1 yr. parts. Each **44.99**

Home Entertainment, Victoria, Fourth

REFRIGERATORS, RANGES

737 **BAYCREST 13.1 CU. FT. FROST-FREE REFRIGERATOR** with 2-door top freezer with 115-lb. capacity. Has 2 porcelain crispers, butter and cheese compartments, 2 ice cube trays. Warranty: 1 yr. overall parts and labour, plus 4 additional years on the sealed compressor. H. 59", W. 30", D. 28". White. Each **$319**
Avocado and harvest gold, **$10** extra.

738 **BAYCREST FROST FREE 16.5 CU. FT. REFRIGERATOR** with 2-door top freezer with 146-lb. capacity. Has 2 crispers, 1 meat chest, butter and cheese compartments, 2 egg trays, 2 aluminum ice trays, moulded juice rack, 3 shelves. Freezer section has shelf for ice trays, plus bread partition. Warranty: 1 yr. parts and labour, 4 additional yrs. on sealed compressor. White. Each **$369**
Avocado and harvest gold, **$10** extra.

739 **BAYCREST AUTOMATIC ELECTRIC RANGE** is free standing style with 4 infinite heat surface elements, rotisserie, lift-off oven door, two oven shelves, broiler pan, large utility drawer. 1-pce. chrome plated drip bowl and ring and recess top to prevent spillovers. H. 47", W. 30", D. 26". Warranty: 1 yr. parts and labour. White Each **$229**
Avocado and harvest gold, **$10** extra.

Major Appliances, Victoria, Fourth

DISHWASHERS

740 **BAYCREST CONVERTIBLE PORTABLE DISHWASHER** is front loading with safety door switch. Has soft food disposer, 2 automatic detergent dispensers, auto rinse additive dispenser, 2 wash, 4 dry cycles, rinse and hold, rinse and dry, plate warm cycle, utensil soak. Never-mar cherry woodgrain top. H. 36⅝", W. 24⅝", D. 25". Warranty: 1 yr. parts and labour. White. Each **$269**
Avocado and harvest gold, **$10** extra.

WASHERS, DRYERS

741 **BAYCREST AUTOMATIC WASHER,** top load with new 16-lb. tub. Has 2 wash/spin speeds, push button water temperatures, stop and soak cycle, pre-wash cycle, tiny load water setting, bleach dispenser, fabric softener dispenser, lint filter, end of cycle signal, safety lid lock. W. 27", H. 44½", D. 25". White. Each **$359**
Avocado and harvest gold, **$10** extra.

742 **BAYCREST ELECTRIC DRYER** is front load style with 5 pushbutton timed and automatic temperature selections, interior light, ozone light, end of cycle signal, lint filter. W. 26⅝", H. 44½", D. 25". White. Each **$239**
Avocado and harvest gold, **$10** extra.

Major Appliances, Victoria, Fourth

PHONE YOUR ORDER IN

DIAL 385-1311

Order Board Open

8:30 a.m.

Monday Thru Friday . . .

9:15 a.m. Saturday

GET AWAY WITH SAVINGS DURING THE BAY'S GREAT SUMMER GETAWAY SALE.

Baymart BUDGET STORE

GREAT SUMMER GETAWAY SALE VALUES PHONE 385-1311

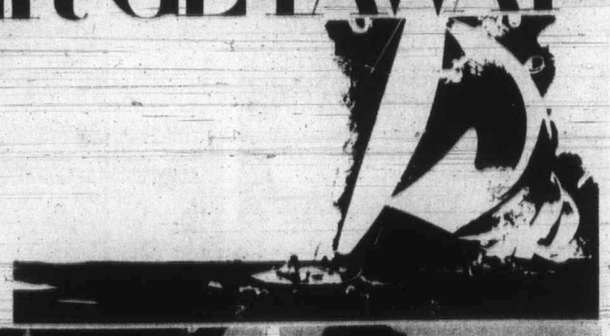

801 **BATTLE JACKETS** of cire nylon. All navy with white top stitching. 4 pockets. A great pant topper. S.M.L. Top value at **2.99**

Baymart Sportswear, Downtown (Downstairs) Lougheed, Richmond, Surrey, Victoria

802 **2-PCE. BIKINI SWIMSUIT** special purchase from a famous maker. In white, black, orange, blue, brown, red, and yellow lace. A steal at **2.99**

Baymart Loungewear Downtown (Downstairs) Lougheed, Richmond, Surrey, Victoria

803 **COTTON PRINT SHIFT** for cool Summer wear in all new, sun-bright prints. Sleeveless style. S.M.L. sizes. Get a couple at this low price. Each **3.99**

Baymart Loungewear, Downtown (Downstairs) Lougheed, Richmond, Surrey, Victoria

804 **WOMEN'S AND TEEN'S SANDALS** with vinyl uppers, cork soles in assorted styles. Navy, red, and white in the group. Sizes 5-9. A good buy. Pair **1.99**

Baymart Women's Shoes Downtown (Downstairs) Lougheed, Richmond, Surrey, Victoria

805 **POLYESTER DOUBLE KNIT SLACKS** with flare leg, Western pockets. Assorted plains and patterns in waist sizes 30" to 36" subs. Exceptional value at **9.99**

Baymart Men's Clothing, Downtown (Downstairs) Lougheed, Richmond, Surrey

806 **MEN'S KNIT SHIRTS**, 50/50 polyester/cotton blend. No iron. Short or long sleeves with 2-button cuff. Solid shades or jacquards in brown, blue, lilac, raspberry. S.M.L.XL. Each **4.49**

Baymart Men's Furnishings Downtown (Downstairs) Lougheed, Richmond, Surrey, Victoria

WOMEN'S SPORTSWEAR

807 **POLYESTER FLARES**—Pull-on style, some with fake fly front. White, red, navy, 10-18. Each **5.99**

808 **SWEATERS** in pullover and cardigan styles. Choose from solid shades and white. S.M.L. Each, only **5.99**

809 **ASSORTED PANT TOPS**—Short and sleeveless styles with assorted necklines, solids and stripes, S.M.L. Each **2.99**

810 **BLOUSES AND TOPS**—'Subs' in assorted fabrics, prints and plains. 10-18. Each **3.99**

Baymart Sportswear, Victoria, Downstairs

WOMEN'S DRESSES

811 **WOMEN'S DRESSES** in polyesters and cotton blends. Prints and plains. Assorted styles. 10-18. Each **8.99**

Baymart Coats, Dresses, Victoria, Downstairs

UNDERFASHIONS

812 **WHITE COTTON BRAS** in assorted styles and trims. Broken size range. Each **99¢**

813 **LYCRA* PANTIE GIRDLES** in assorted styles. White with some black. S.M.L. Each **1.99**

814 **COTTON AND NYLON SLEEPWEAR** in an array of pastel colours. Broken sizes. Each **1.99**

815 **BRIEFS AND BIKINIS**—White and pastel shades. S.M.L. *RTM 3 for **99¢**

816 **HALF SLIPS** in white and pastel shades. S.M.L. Each **99¢**

Baymart Underfashions, Victoria, Downstairs

HOSIERY, FASHION ACCESSORIES

817 **FAIRSET ONE SIZE PANTY HOSE** in navy, charcoal, ivory and a variety of neutral shades. Each **39¢**

818 **MAGIC FIT ALL SHEER PANTY HOSE** of stretch nylon, nude heel and toe. A or B fittings. Mocha, beige, taupe. Each **69¢**

Baymart Hosiery, Victoria, Downstairs

819 **POLYURETHANE HANDBAGS** in black or brown. Two popular styles. Each **5.99**

821 **UMBRELLAS** — Some subs—In an array of pastel colours. Each **1.99**

Baymart Fashion Accessories, Victoria, Downstairs

CHILDREN'S WEAR

822 **JR. GIRLS' CLEARANCE** of housecoats, hot pant sets, "SUB" jackets. Each **1.99**

823 **JR. BOYS' AND GIRLS' "CARTOON" JEANS** in blue with red trim. Sizes 4-6x. Pair **1.49**

824 **JR. GIRLS' POLYESTER SLIMS** in navy and burgundy. Sizes 4-6x. Each **1.49**

825 **JR. GIRLS' NYLON TOPS** in turtleneck style with zipper. Navy and burgundy. Sizes. 4-6x. Each **69¢**

826 **JR. GIRLS' ASSORTED SWIMSUITS** in one and two-piece styles. Sizes 2 to 6x. Each **1.69**

827 **JR. BOYS' KNIT SHIRTS** in long or short sleeved styles. Turtle and zipper necks. Each **99¢**

828 **GIRLS' WEAR CLEARANCE** including jumpers, pant dresses, long vested pant sets. 7 to 14. Each **1.99** to **6.99**

829 **BOYS' CASUAL PANTS "SUBS"** in assorted fabrics and styles. 7-16. Pair **2.99**

Baymart Children's Wear, Victoria, Downstairs

MEN'S FURNISHINGS

830 **SHORT SLEEVE COTTON KNIT SHIRTS** with crew neck. Solid tones with contrast trim. White, blue, gold, mauve. Each **1.99**

831 **NYLON STRETCH BATHING SUITS** in assorted colours and styles. S.M.L. Each **2.99**

832 **COLOURED COTTON BRIEFS**—Rib knit, full cut, double seat. Green, blue, gold. S.M.L. Each **89¢**

833 **ACRYLIC KNIT SWEATER**—Wallace Beery neck, long or short sleeve. Assorted colours. S.M.L. Each **6.99**

834 **COTTON KNIT T-SHIRTS**—Crew neck, button front. Assorted bold stripes. S.M.L. Each **3.99**

Baymart Men's Furnishings, Victoria, Downstairs

MEN'S CLOTHING

835 **YOUNG MEN'S BRUSHED DENIM FLARES** are Sanforized cotton. Low rise, slim fitting, scoop pockets. Plain shades of brown, blue, purple, pink. 30"-34" waist. Each **5.99**

836 **PIG SUEDE LEATHER JACKETS** in 30" length. Single breasted, in brown shades. Sizes 36-44. Each **34.99**

837 **WHITE FLARES** are permanent press cotton/Fortrel*. Low rise style. 38"-36" waist. Each **5.99**

838 **PERMANENT PRESS WORK SHIRTS** in brown or green cotton/Fortrel*. Full cut with 2 pockets. 15-17½ in the group. *RTM Each **5.49**

839 **COTTON DENIM JEANS**—'Subs' from a famous Canadian maker. Slim cut, low rise. 28-34. Each **4.99**

840 **GOLF JACKETS**—Permanent press cotton/polyester blend with self collar, 2 pockets, zip front. Blue, green, beige. S.M.L.XL. Each **8.99**

Baymart Men's Clothing, Victoria, Downstairs

WOMEN'S AND TEENS' FOOTWEAR

841 **WOMEN'S AND TEENS' BOATING SHOES** are oxford style. Navy, and white canvas uppers. Rubber soles. 5-10. Each **1.99**

842 **WOMEN'S AND TEENS' LEATHER SANDALS**—Multi-strap style in assorted colours. 5-10. Pair **4.99**

Baymart Women's Footwear, Victoria, Downstairs

MEN'S FOOTWEAR

843 **CASUAL SLIP-ONS** with leather uppers, composition soles. White and tan. 7-11. Pair **3.99**

844 **SANDALS** — With leather uppers, rubber soles. Brown. 7-11. Pair **4.99**

Baymart Men's Footwear, Victoria, Downstairs

STAPLES

845 **DESERT INN BEDSPREADS** are floral patterned tailored style in gold/brown or blue/green. Doubles only. Each **4.99**

846 **CANNON TOWEL ENSEMBLE** in soft and absorbent sheared terry. Gold/red, brown/gold. Bath size. Each **1.99**

Hand **1.29** Face **59¢**

847 **HOPSACK DRAPES** in solid colours of blue, green, orange, gold. 48"x54". Each **3.49**

72"x54" Each **4.49**

848 **PERMA PRESS DRAPES** are screen printed in assorted patterns. 48"x54" Pair **4.99**

72"x54" Pair **7.99**

96"x54" Pair **11.99**

849 **GREY CAMP BLANKETS** are great for summer camping trips. 60"x80" Each **3.99**

850 **POLYESTER FILL PILLOWS** with polished cotton covers. Approx. 20"x26". Each **2.49**

Baymart Staples, Victoria, Downstairs

FURNISHINGS

851 **WEB PATIO FURNITURE** with aluminum frames, saran webbing, plastic arm rests. Folds for storage. Green. Chair. Each **3.99**

Vinyl Chair Pad **1.99** Chaise. Each **8.99**

852 **IONA ELECTRIC CAN OPENER** in white, gold, avocado. Each **9.99**

853 **IONA ELECTRIC KNIFE** — Slim design, stainless steel blades, safety switch, detachable cord, automatic blade release. 5 yr. warranty. Each **15.99**

854 **7-SPEED IONA BLENDER** with push-button controls. 48 oz. container with pouring spout. Removable cutting blades. White, gold, avocado. 5 yr. warranty. Each **28.99**

Baymart Furnishings, Victoria, Downstairs

The Bay Offers You One-Stop Shopping Convenience

MEN'S HAIRSTYLING AND BARBER SHOP — Employing men's modern hair cutting and styling techniques, Eric Remes and Erwin Felchner representing over 50 years' experience, invite you to drop in to their shop on the main floor near the boys' wear. Open Tuesday through Saturday, 9:30 a.m. to 6 p.m. Closed Mondays. Use your Bay Account Card.

The Bay, Victoria, main floor

THE BAY CLEANERS OFFER CLEANING PLUS — Today's new fabrics retain their exciting new appearance and last longer when cleaned professionally by the Bay Cleaners, specializing in suede and leather cleaning. Also the cleaning of drapes, slipcovers plus Carpet-Life, the ultimate in home steam cleaning of carpets and upholstery. Open during store hours . . . 2-day service on normal cleaning.

The Bay, Victoria, third floor

FINE FOODS AND CHEESE SHOP—Victoria's unique fancy food and cheese shop specializing in cheese of the world, international biscuits, jams, chutneys, exotic gourmet items and spices. Quality meats of exceptional flavour and a most complete range of non-alcoholic sparkling wines, liqueurs and juices. Delicious scones and cheese biscuits baked on the spot. Be our guest, always unlimited tasting of the cheese of the world.

The Bay, Victoria, main floor

Use your Bay account. Enjoy those new things now!

If you don't have a Bay Account Card, phone the Customers' Accounts, we'll have it ready for you when you come in.

OPEN 9-30-6 DAILY, 9-30-9-30 THURSDAY AND FRIDAY. FREE PARKING. SHOP BY PHONE 385-1311. ORDER BOARD OPENS 8-30 A.M.
GULF ISLANDS AND ISLAND CENTRES OUTSIDE GREATER VICTORIA CALL ZENITH 6040, TOLL FREE.

Island Edition
Duncan Bureau
Ph. 746-6181
262 Station Street
Hamilton Electric Building

The Daily Colonist.

Vancouver Island's Leading Newspaper Since 1858

Bright Hopes
★ ★ ★
Weather Details On Page 2

No. 162–114th YEAR — VICTORIA, BRITISH COLUMBIA, WEDNESDAY, JUNE 21, 1972 — 10 CENTS DAILY 20 CENTS SUNDAY

Police Raid B.C. Union Offices

Law-Defiance Evidence Sought

• Anderson urges "one-shot' mediation commission, Page 8

By DON COLLINS
Colonist Reporter

Construction union offices in Victoria and elsewhere in B.C. were the targets of simultaneous RCMP raids Tuesday as the provincial government sought evidence of defiance of a back-to-work order.

The lightning raids, which caught the unions completely by surprise, sent five-man teams of plain-clothes officers into the offices of the United Brotherhood of Carpenters and the International Brotherhood of Electrical Workers in the Quadra Street Union Centre.

This was at 3 p.m. when other raiding teams of varying sizes were arriving unannounced in union offices at Nanaimo, Vancouver, Kitimat, Kamloops, Cranbrook, Nelson, New Westminster, Prince George and Prince Rupert.

In Vancouver union officials declined comment on the advice of their lawyers. But in Victoria their counterparts said they had nothing to worry about in the first place, that there was nothing which could be turned up as evidence of wrong-doing.

A small amount of material was taken away by the RCMP officers in Victoria. According to reports, larger amounts were seized in some cases in the Vancouver raids.

It didn't take long to move the episode into the political arena.

B.C. Liberal leader David Anderson said he found the latest legal moves by the government "absolutely deplorable."

He said two years ago under similar circumstances the same law was not applied when the same unions refused to go back to work. Anderson said the law had been bypassed by Premier Bennett.

"It seems rather curious now," he said, "that the same people involved in the situation two years ago are to be prosecuted for the same offence they weren't prosecuted for then.

"This makes me suspect the whole purpose of taking legal action against the unions is political rather than legal."

New Democratic Party leader Dave Barrett said it was time the premier used his office "for bringing people together."

"I regret that this action is necessary and it will only widen the gap between the government and the workers in this province."

Conservative leader Derril Warren said the legal process of a search warrant is a serious consequence and he declined comment on the ground that it would be both dangerous and injurious "to an already explosive situation."

But Attorney-General Leslie

Continued on Page 2

—William E. Jonn

Three-Way Smash on Malahat

This three-car smashup sent three people to hospital. It came after head-on collision one mile south of Dutch Latch restaurant on Malahat at about 5:30 p.m. Tuesday. Colwood RCMP said accident occurred when vehicle driven by Mrs. Sharon Hansen of Shawnigan Lake was in collision with vehicle of Douglas McLennan of Crofton. Camper on back of McLennan vehicle flew off and struck another vehicle driven by John Bryce, 2818 Leigh Road, Langford. Mrs. Hansen, McLennan and wife Norma were reported in fair condition at Queen Victoria Hospital with undetermined injuries. Bryce was uninjured.

—Colonist photo by Ian McKain

Mounties leave Victoria union hall after searching files

Watchdog Renews Inflation Warning

Price-Wage Lid in Future?

OTTAWA (CP) — Prices and Incomes Commissioner John Young said Tuesday the finance department and the Bank of Canada should be using all their tools to slow down inflation by avoiding excessive demands on the economy.

He warned that the day may yet come when Canada will have to submit to mandatory price and incomes controls for a cooling off period while the government re-adjusts policies.

He thought there was strong support for controls in some parts of the country — particularly his native British Columbia — but support was only scattered elsewhere.

Young
. . . "avoid excess"

Use of price and wage controls as a counter to inflation is still in government contingency plans, Prime Minister Trudeau said Tuesday.

He made the comment in reply to Commons questions by Conservative leader Robert Stanfield and just after the Young commission's report was tabled in the House.

Stanfield referred to a June 11 speech by Pat Mahoney, minister of state with special financial responsibilities. The Opposition leader said Mahoney implied in the speech that while the government was continuing planning to counter inflation, price and wage controls were not part of such planing.

Was Mahoney outlining government policy in that speech?

Trudeau said he would have to check the speech. But it was not government policy to ignore price and wage controls

While the prices and incomes commission, set up in 1969 to look at causes of inflation and recommend remedies, was being wound up, a small group would be retained.

Continued on Page 2

Big Prize in Reach For McGovern

ALBANY (UPI) — George McGovern swept the New York state primary Tuesday night and all but sewed up the Democratic presidential nomination.

With at least 133 of his delegates already elected, McGovern predicted he would wind up with even more than the 200 he had predicted before the balloting.

His delegate slates were piling up crushing victories in district after district. Only a handful of non-McGovern delegates were elected anywhere in the state.

He was virtually assured of more than 1,250 delegates at the Democratic national convention in Miami Beach next month — within 250 of a first-ballot victory.

The South Dakota senator told his cheering supporters at the New York Biltmore hotel his campaign in the nation's last and biggest primary had succeeded beyond his "wildest expectations."

McGovern's campaign managers predicted he would win 205 of New York's 248 elected delegates. Another 30 delegates are selected by the state committee on the basis of primary returns.

In a congressional race, flamboyant Bella Abzug, whose floppy hats and sharp tongue gained her attention as a freshman congresswoman, was defeated for renomination by a fellow liberal Democrat, William Ryann, when she decided to challenge when her own district was reapportioned out of existence.

McGovern faced only nominal opposition in the New York campaign. Rep. Shirley Chisholm, the only black congresswoman, was the only other presidential candidate to campaign for New York delegates and one of her slates was losing in her home district in Brooklyn.

For Dog Who Does Everything

Here's a Business Scoop

KINGSTON, Ont. (CP) — Andrew Cassidy found necessity to be the father of an invention for his dog which saves them both from embarrassing situations.

Cassidy, weary of embarrassing situations with neighbors and friends, came up with a sort of portable first-of-its-kind washroom that looks like a walking stick or an odd-shaped golf-club.

The gadget is of simple design. It consists of a two-foot-long handle with a circular flange at the bottom with a cover that flips open with a flick of a wrist.

Attached to the flange is a plastic bag held in place by a spring strap.

"It's so simple to operate," he said. "You just walk along with your dog on his leash and when he decides its time, you flip the lid and swing it under him."

The bag is disposed of on returning home.

"There's no mess, no nothing," he said. And no one needs to be embarrassed.

His device is not on the market yet, but he has it patented and "we're looking for someone who would be interested in producing it and putting it on the market."

Teachers Fight Levy To Topple Socreds

President of the Greater Victoria Teachers Association Byron Barker and New Westminster teacher Esther Hall on Tuesday asked the B.C. Supreme Court in Vancouver for an injunction that would stop a political action levy imposed on members of the B.C. Teachers' Federation last April.

Sought is a court declaration that the levy, made at the Federation's annual meeting, is illegal and an order directing the federation to return the money so far collected from members.

The lawsuit was started in a writ filed at Vancouver courthouse by lawyer Thomas Braidwood.

Barker
. . . Socred member

They state they are suing on their own behalf "and on behalf of other members of the British Columbia Teacher's Federation.

The two teachers claim the levy cannot be legally imposed on BCTF members on grounds that it violates the constitution of the teacher's federation. It also is claimed to be illegal under the B.C. Societies Act.

In Victoria, Greater Victoria school board chairman Allan McKinnon said that in most districts the levy has been raised through payroll

Continued on Page 2

INSIDE

Girls Face Music For Concert Trip — Page 8
Beechey Head Catches Best King Fisherman, Page 10
Rapist Not Linked To Tanya's Death — Page 14
Royal Switchboard Hung Up on Lover — Names in the News, Page 34
Skyjack Stance Backed by UN — Page 36

Greenpeace in Danger Zone

UPI, CP, Reuter

• Russia seeks total N-test ban. Page 3.

The protest vessel Greenpeace III sailed today into the danger zone around Mururoa atoll, the French nuclear test site in the South Pacific.

A radio message received in Auckland, New Zealand, from the three crewmen aboard the 38-foot yacht said there was no sign of any French naval ships reported waiting to tow them away from the area, declared nuclear active on Tuesday.

The three were protesting the nuclear tests and defying a French warning to ships and planes to avoid Mururoa.

Aboard the protest vessel are owner-skipper David McTaggart, 40, of Vancouver, Australian Grant Davidson, 24, and Englishman Nigel Stuart Ingram, 21.

In Auckland, meantime, police have arrested and charged an 18-year-old youth in connection with the firebombing of the French airline UTA offices Tuesday. Police said they were seeking a second youth.

In Vancouver Greenpeace Foundation spokesman Ben Metcalfe said the ship is well within the test area, but that the Cook Island government radio operator was unable to determine whether the Greenpeace crew understood that the bomb was about to be detonated.

All ships were warned out of the area by 5 p.m. PDT Monday night and told detonation of the test bomb was imminent.

Metcalfe said the code word Earthday has been established as the Greenpeace alert if the vessel is seized by the French.

The French ambassador in Wellington, N.Z., made it clear when the Greenpeace III set sail that the navy would haul it out of the area.

The French government has maintained total secrecy amid speculation that it plans a test blast within the next 48 hours.

Apparently following an unprecedented policy of total secrecy, a French defence ministry spokesman in Paris Tuesday would only say: "We

Continued on Page 2

O'Connell Enters Port Talks

OTTAWA (UPI) — Federal Labor Minister Martin O'Connell met late Tuesday with International Longshoremen's Association officials to discuss means to end the six-week contract dispute which has shut down Quebec's three main St. Lawrence River ports.

The labor minister made no comment after he emerged from the 2½ hour session with the ILA representatives. He later met with labor department officials to determine the government's next move.

"At this point, no comment would serve neither party," a spokesman for the labor department said.

O'Connell met representatives of the Maritime Employers' Association for more than three hours Monday and reportedly got a lukewarm reception to his offer to set up an industrial inquiry commission to examine the dispute and make recommendations for a solution.

Management said it was "not unwilling" to co-operate in establishing a commission, but questioned its value since three such commissions have examined the Quebec ports situation since 1966 without leading to a stabilizing of the labor difficulties.

U.S. Stamps Used on Mail

A Stitch on Time

OTTAWA (UPI) — Time Magazine, often a target of Canadian nationalists because it receives special mailing privileges generally reserved for Canadian publications, came under fire in the House of Commons Tuesday for using American postage stamps on survey letters.

Frank Howard (NDP—Skeena) said that Time International of Canada mailed circulation survey letters from Montreal earlier this month with American stamps.

A post office spokesman said the department was checking to see whether such an error had been made.

MONEY SAVERS

WHOLE FRYING
CHICKEN
Gr. A lb. 49c

HOME GROWN B.C. QUALITY

• CANADA CHOICE — CANADA GOOD •

VALUE Check'd MEATS
Rib Steaks lb. 1.39

BONELESS — CHOICE SHOULDER CUTS
BAR-B-Q STEAKS lb. 99c
CROSS RIB ROAST VALUE Check'd MEATS lb. 99c
GROUND BEEF FRESH lb. 75c

BURNS' FULLY COOKED **DINNER HAMS** lb. 1.49
BURNS' — BEEF **STEAKETTES** 8 2-oz. pkgs. 79c
CANADA CHOICE CANADA GOOD **CHUCK STEAK** lb. 78c
BURNS' — ALL BEEF **WIENERS** 1-lb. pkg. 79c

Fresh for Flavor

CHIQUITA **BANANAS** Firm, ripe, fruit 7 lbs. 1.00
CALIF. NO. 1 **CELERY** Crisp green stalks lb. 15c
LOCAL GROWN, FRESH **MUSHROOMS** lb. 79c
CALIF. CARDINAL **GRAPES** Sweet, juicy lb. 49c

FROZO FROZEN VEGETABLES
CUT GREEN BEANS
MIXED VEGETABLES
GREEN PEAS
2 2-lb. bags 89c

CLUBHOUSE SAUCES AND SEASONINGS
SPAGHETTI SAUCE MIX
"SLOPPY JOE" MIX
MEAT MARINADE
3 pkgs. 69c

FLOUR FIVE ROSES 20-lb. bag 1.39
MARGARINE KRAFT PARKAY 3 -lb. pkg. 99c
MONEY SAVER
JELL-O JELLY POWDER 6 3-oz. pkgs. 59c
TOMATO JUICE LIBBY'S 2 48-oz. tins 79c
PINEAPPLE MALKINS SLICED - CRUSHED - TIDBITS 4 14-oz. tins 1.00
BISCUITS PEEK FREANS — Digestive, Nice, Shortcake 4 8-oz. pkgs. 1.00
MONEY SAVER
CORN MALKINS WHOLE KERNEL 4 12-oz. tins 1.00
Fruit Drinks ALLENS ASSORTED 3 48-oz. for 89c

JAVEX **BLEACH** 128 oz. 89c
SEALORD **SOLID TUNA** 6-oz. tin 49c
HEINZ — ASSORTED **RELISHES** 3 12-oz. Jars 1.00
SEVEN FARMS **CHEESE SLICES** 2 8-oz. pkgs. 89c
SEALORD **BROKEN SHRIMP** 2 4-oz. tins 89c
LIBBY — DEEP BROWNED **BEANS and PORK** 3 19-oz. tins 1.00
BRIGHT SIDE **SHAMPOO** 10 oz. 98c
BAGGIES **SANDWICH BAGS** 80's pkg. 59c
CHRISTIE'S **RITZ BISCUITS** 16-oz. pkg. 59c
JELL-O — ASSORTED **MINI PUDDINGS** 4 5-oz. tins 59c

NABOB **COFFEE** money saver lb 93c

PRICES EFFECTIVE WED., June 21, to SAT., June 24
We Reserve the Right to Limit Quantities

FREE Dot West FOOD CONSULTING SERVICE
MENUS & RECIPES • FAMILY USE • ENTERTAINING • LOW CALORIE • QUANTITY COOKING • QUESTIONS & TRICKS ON COOKING • SPECIAL DIETS

LOCATIONS
SHELBOURNE PLAZA
2187 OAK BAY AVE.
COLWOOD PLAZA
SOOKE VILLAGE
230 COOK ST.
CADBORO BAY VILLAGE

SHOP-EASY
A CANADIAN COMPANY

Westfair Affiliate

ISLAND NEWS

The Daily Colonist.

(ESTABLISHED 1858)

SPORT – THEATRE COMICS

SECOND NEWS SECTION — VICTORIA, BRITISH COLUMBIA, WEDNESDAY, JUNE 21, 1972 — PAGE FIFTEEN

Log Inventories Whittled Throughout B.C.

Scattergun Walkouts Send Forestry Reeling

The B.C. forest industry, reeling under a confusing pattern of scattergun walkouts, may not recover for many months to come even if a new contract is reached this week in the coast region.

This, at least, is the conviction of Ross Douglas, vice-president for forest operations at Rayonier Canada (B.C.) Ltd.

Douglas said Tuesday the fallers' wildcat strike that began in mid-April has hit hard at the log inventory of nearly all forest firms and that the industry would likely face mill shutdowns for some time as a result.

Unsanctioned but legal strikes that began last Wednesday when the coast contract expired had affected anywhere from 9,000 to 10,000 workers by Tuesday. Added to this are the 2,000 to 3,000 loggers out of work because of the strike of 800 fallers.

This means that possibly more than 12,000 of the 30,000 International Woodworkers of America members involved in current negotiations are already off the job.

There is some confusion since an expansion of the strike in one area is sometimes countered with a decrease in another.

Some lower Vancouver Island operations shut down earlier have since re-opened because of the departure of pickets. One of these was the Gorge Road plywood mill of B.C. Forest Products in Victoria which had ben closed down Monday. The sawmill, which employs 550, has remained open throughout.

On the other hand, the situation is growing worse at Port Alberni where the spreading strikes had their beginning. The Alberni Pulp Mill, the only operation in the area still open could be shut down by Friday.

Employees at the mill are members of two other international unions and are not involved in the current dispute, but the mill reports that it will run out of ground wood by Friday for its three newsprint machines. This would put another 300 men out of work.

The log shortage is also starting to have an impact on other industries. About 60 towboat workers who are usually engaged in towing logs have already been laid off.

It is a reverse situation to what occurred two years ago when a crippling towboat industry strike caused layoffs in the forest industry.

Meanwhile, negotiators for the IWA and Forest Industrial Relations, which represents 115 companies, continue to meet in an attempt to work out a master agreement. The union has maintained an optimistic air, claiming an agreement can be reached this week.

The sides met far into the night Monday and throughout Tuesday. They were to meet again today.

The gap has reportedly been narrowed somewhat on the key issue of wages. Originally the IWA demanded a $1 an hour increase over one year on a base rate of $3.72. The industry had countered with an offer of 71½ cents over three years.

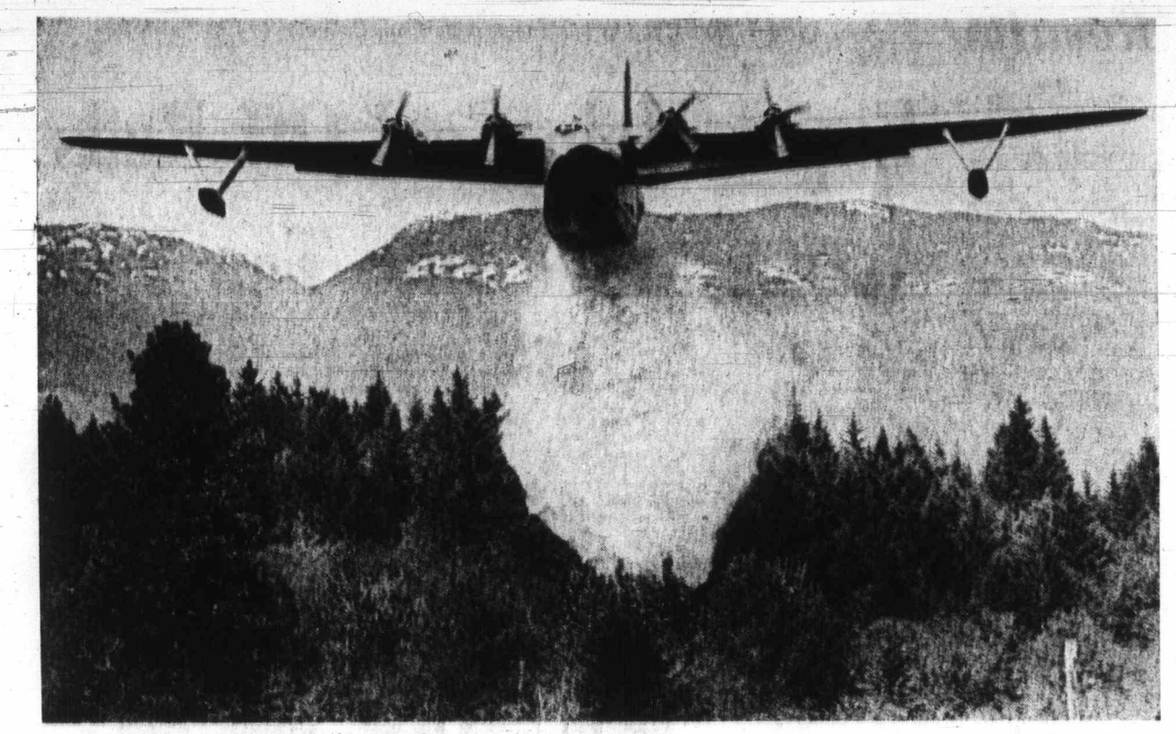

—MacMillan Bloedel

SOME SPLASH

World's largest water bomber, Martin Mars, makes test drop in preparation for action this summer, now that forest fire season is in effect in B.C. In single drop such as this, each of the two Mars based on Vancouver Island dumps 30 tons of water on fire. Giant bombers can scoop up water load in 22 seconds through snorkels on bottom of hull during take-off from lake or ocean. In 12 years to end of 1971, Mars had fought 136 fires, made total of 2,228 drops and total of 11,381,000 gallons. Forest Industries Flying Tankers Ltd., operator of Mars, is consortium of five forest companies, MacMillan Bloedel, B.C. Forest Products, Pacific Logging, Tahsis, Western Forest Industries. This water bomber is based at Sproat Lake near Port Alberni.

Spud Case Mashed

COURTENAY — The position of the lowly potato and the smelly onion has been raised at least in the eyes of farmers Robin and Dan Woodrow.

The two brothers were convicted in Courtenay last January of selling a sack of potatoes not bearing the proper tag as specified in the B.C. Marketing Act.

They were exonerated on a similar charge involving a sack of onions.

Dan Woodrow said Tuesday that the case was appealed and the conviction set down when Judge S. McKay heard the case in Nanaimo this week.

Woodrow said the judge "deplored" the fact the case had ever come to court. McKay said the regulations under which farmers must work make it almost impossible for the growers to know where they stand, Woodrow reported.

In the opinion of Dan Woodrow the whole incident stemmed from a problem with a neighboring farmer who had been responsible for overseeing the purchase of the vegetables which were immediately taken to the Island Vegetable Co-op. Two days later the charges were laid, Woodrow said.

He called it "one petty incident" and added that Woodrow farm had never sold direct to stores nor had it ever received so much as a warning.

Harmac Employees Vote To Return To Work Today

NANAIMO — Employees at Harmac Pulp Mill will return to work this morning after being off the job for nearly a week.

The decision to go back to work was made at a general membership meeting of Local 8 of the Pulp and Paper Workers of Canada Tuesday night.

The 1,100 mill workers walked out last week in support of 300 maintenance workers who staged a one-day book-off last Wednesday. They were protesting the planned downgrading of a painter at the mill from a Class A to Class B category.

MacMillan Bloedel Ltd. announced the cutback after it became known that the painter was unable to perform his full duties as a Class A maintenance man for medical reasons.

Originally the company planned to drop the man to a Class B rate of $4.74 an hour immediately but later agreed to hold him at his present rate of $5.25 an hour after the one day protest.

The 1,100 employees shut the mill down Thursday claiming their agreement prohibited the company from freezing the man's pay rate during the life of the contract.

The current agreement expires July 1, 1973.

The employees also claimed that the 300 maintenance men had been locked out after their one-day book-off last week, however the company said the men had been suspended for three days as a disciplinary move.

At a meeting Sunday the union members agreed to stay off the job until they received assurance that what they called the "rate cutting matter" would be held until negotiations on a new contract next year.

The back to work decision Tuesday, arrived at by secret ballot, carried the provision that joint talks be held to result in a solution to the problem within three days.

Union spokesmen declined comment Tuesday night on what action would be taken if the matter was not resolved within that time.

In the meantime the union is requesting that all Harmac employees who are normally scheduled to work the day shift at the mill today to report for work at 8 a.m.

Another (Yawn) Courtenay Shop Plan

$2.5 Million Project Given Cautious Reception

COURTENAY — When it comes to shopping centre projects some members of Courtenay council offer a big yawn.

Plans for the development of a major $2.5 million regional shopping centre were unveiled at council this week when Bob Bentall spoke to aldermen as a representative of Dominion Construction.

But despite the rosy picture outlined by the company spokesman, Mayor Bill Moore remained unconvinced until he sees something definite on paper.

"I've been hearing shopping centres and hotels for 20 years," he said.

Dominion Construction, which was termed by Bentall as a "major developer" outlined a plan which showed construction of a shopping mall on Ryan Road.

Phase one of the plan would have a 60,000 square foot department store of a major Canadian firm; a 23,000 to 25,000 square foot food store and a variety of specialty shops enclosed in an air conditioned mall.

The council was told Dominion Construction is prepared for further expansion, with the addition of a second department store, possibly a hotel and some national chain stores which the company spokesman said were "one-stop shopping oriented." He added that his company always tries, however, to get a strong base of local merchants as well.

Courtenay could become a regional shopping centre in the opinion of the company.

Aldermen asked many questions including, where the shopping centre would draw its customers from.

Bentall said it is felt shoppers would come from the Black Creek area in the north to half-way to Nanaimo in the south, and possibly Powell River.

"You would be amazed how many retail dollars are leaving the Courtenay area and going down island," he said. The company claimed one reason is that many types of retail outlets are not available to the shopper in the Courtenay area.

Ald. Dan Woodrow expressed concern that a shopping centre might split and weaken the downtown business area.

The answer Woodrow received was that there might be a temporary drop when the new facilities opened but it would regain the normal pattern in a short while.

Moore said the issue before council is supply of utilities, namely sewer, and in addition the traffic situation. The shopping centre if it becomes a reality, would require extensive use of Courtenay River bridge, often a bottleneck under present conditions.

"It's impossible for council to say yes we'd love to have you or no we hate you, exactly what is it you want?" Moore asked.

Council was then told that the company wants to learn the feelings of citizens and business men about the proposal. If the reaction waves get too big the spokesman said, then the company would look for another site.

Propane Lockout Over

Some 170 drivers and service men from three locals of the International Brotherhood of Teamsters have ratified a three-year agreement ending a province-wide lockout in the propane gas industry.

Don Dent, business agent in Victoria for Local 31 of the Teamsters, said the agreement provides an increase of $1.43 an hour on a base rate of $4.19.

He said there is also a substantial improvement in health and welfare benefits and vacations and a strengthening of a union security clause concerning contracting out of work.

"It is the first time there has been an industry-wide agreement with the three locals, he said. The others are Locals 213 and 351, based in Vancouver, Transport Labor Relations bargained for the companies.

The lockout began May 26 on Vancouver Island after limited strike action on the mainland. It spread three days later throughout B.C.

Involved were four companies reportedly responsible for 90 per cent of the propane gas market in the province. They are Cigas, Vigas, Canadian Propane and Proflame.

Two of the companies — Cigas and Vigas — have eight outlets on Vancouver Island, one each in Victoria. They range as far north as Port McNeill.

Truck Fire Injures Lad

PORT ALBERNI (CP) — Danny Nedokus, 18, was in satisfactory condition Tuesday after suffering extensive burns Monday night. The youth was pouring gasoline into the carburetor of a truck when it caught fire.

More Island News Page 22

From Railway Station To City Museum . . . Investigations Begin

DUNCAN — City council is investigating the feasibility of turning the Canadian Pacific Railway station at Canada Avenue and Station Street into a museum.

At a recent city council meeting Duncan Mayor Jim Quaife reported that on a visit to Vancouver he had talked to the company's superintendent A. E. Hilling who expressed great enthusiasm at the prospect of the 60-year-old station becoming a museum.

Quaife said the idea for a museum at Duncan had been aired several times during the years but no steps had ever been taken to achieve the idea. In a letter, Hilling authorized city council to look over the station for the purpose of planning renovations.

Quaife and some council members Tuesday had a good look at the building and as a result a private contractor will be asked to assess the structural soundness of the station, which houses a railroad office and a taxi operation.

Quaife said the CPR offered the building for lease as a museum but the office would be retained in one of the rooms. The city would have to look after renovations and maintenance. The mayor meanwhile, will approach provincial and federal governments in an attempt to obtain funds.

Quaife said there is a great interest amongst city residents for a museum. The transformation of the railroad station would be a fitting gesture to the city's 60th anniversary. Duncan became a city in 1912.

'Fitting gesture for Duncan's Anniversary'

Ald. Bob Young said there would be no problem to stock the museum with historical objects. "We are strictly in the planning stage," he added.

Ald. Bob Willis said a museum would do justice to the community. "I would be in favor of converting it into a museum."

Ald. Ken Paskin would also be in favor if turning the old station house into a museum does not mean a burden on the taxpayers.

"It has to be done properly," he said.

Quaife said it would be a good idea to keep the old station as a museum to preserve it for future generations.

However, council is not unanimous on the museum idea. Ald. Hamish Mutter said he felt it should be tied in with the forest museum. "I don't think we can afford it particularly with the forest museum so close to Duncan.

"Why duplicate? The building is in the wrong place and it would be too costly and beyond the reach of the taxpayers."

During past council meetings the old railroad station has come under fire on several occasions and in one case it was referred to as an "eye sore."

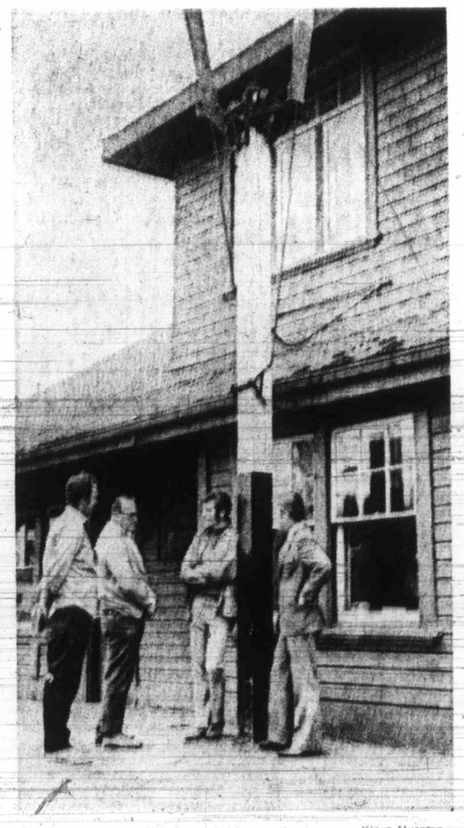

—Klaus Muenter

Mayor, aldermen inspect station

Students Swap Schools

DUNCAN — The Cowichan school board has passed a motion which will transfer 40 Grade 7 pupils from Crofton elementary school to Chemainus junior high school in September.

The board assured parents in the Monday night move that children transferred would receive a better education. A letter of protest had been received concerning the lack of accreditation at Chemainus.

District superintendent Eric Lewis said accreditation only applies to Grades 11 and 12, and is based on whether an adequate offering of courses is available.

"It is not a reflection of the ability of the teachers," he said.

The small size of Chemainus prevented it from having a full program of studies for senior students. The same does not apply to the junior grades, where the program is more general.

'Nanaimo Too Far Away'

Qualicum Residents Campaign For Emergency Care Facilities

QUALICUM BEACH — Nanaimo is too far to take cardiac patients in an emergency says the Qualicum Beach Residents Association in its initial thrust to have a cottage hospital built in the area.

The association wants an emergency hospital in the Parksville-Qualicum area for both cardiac patients and accident victims and has launched petitions seeking support for the move in both centres.

Don Beaton, chairman of the Nanaimo Regional Board, and a member of the board of trustees of the Nanaimo Regional General Hospital, told a recent meeting of the residents' association that the government would only build a hospital in the area if statistics prove the need for one.

He claimed the government would not heed the petitions, which he described as "a bit of a waste of time."

However, Beaton said he thought funds could be obtained at various levels of government for a 75-bed intermediate care facility, which he said would be built in the area in due course.

The regional board chairman said he believed there was a need for such an intermediate care facility in the Qualicum school district. The facility would be for use by those too sick to live in the senior citizens' homes such as Arrowsmith Lodge but not sick enough to occupy a hospital bed.

The cost of staffing and maintaining a small acute care hospital in the school district would be prohibitive according to Beaton. A doctor attending the meeting supported Beaton's views.

Beaton said the Qualicum district ambulance service could be improved by the installation of two-way radio. The regional district had made a grant to the Nanaimo ambulance service and many assist the Qualicum Ambulance Society.

Complaints made concerning Qualicum Beach's $7,500 assessment to the Nanaimo Regional Board were fired at Beaton. The village council can see little benefit that the municipality has derived from the regional district and has voiced its objections to the assessment. The Qualicum Beach Residents Association supported the village council.

Beaton replied that the money paid by the village is used for planning and administration. The regional district had made several detailed studies. He explained that an area in the district does not pay for services that it does not receive from the district. He gave as an example the fire protection that is sponsored by the regional district in Coombs, Hilliers and Errington. Only residents of those areas contribute to the cost of that service.

Galiano Citizens Planning Body Chats with G.I.R.L.S. Computer

GALIANO — The Galiano Citizens Planning Committee held its third business meeting recently at the home of Geoff Spencer.

Chairman Garth Edge welcomed members Mrs. Helen Rees, Mary Backlund, vice-president Basil Benger, secretary, Woody Coward, Reggie Brannan, Norman Russell, Paul Reecke and Spencer. Unable to be present were remaining directors, Peter Darling, Steve Riddell and George Griffiths.

The committee of 12 was chosen from a list of 20 and elected May 27 at a meeting attended by more than 200 Galiano citizens.

Edge commended Spencer on the excellent job done of compiling a progress report, which was circulated to all members, and copies made available at all stores for those interested.

The planning committee visited the University of British Columbia to spend a day "talking" with a computer at the Resources Science Centre. This was on invitation of Woody Coward, who is administrator of the resources centre.

The mathematical model has been constructed and based on Gulf Islands data, and christened with the boffins usual penchant for humorously significant initials, G.I.R.L.S. . . . Gulf Island Recreational Land Simulator.

The model spans the century from 1900 to 2000 A.D. Data between 1900 and 1965 was said to be sufficiently cross-checked with known facts to justify some measure of confidence in projections from 1965 to the end of the century.

It was reported at the committee meeting that Larry Farstad, head of the soil science section of the agriculture department in Victoria, spent a day last week on Galiano and will have a team of workers on the island within a week to do a soil survey.

It was decided that all meetings will be open to the public.

Next meeting will be held in the Galiano Hall this Sunday at 10 a.m.

HONDA
URGENTLY NEEDS
TRADES
"World of Pleasure"
PEARSON

NAGGING BACKACHE?
Bodi-gard with the comfort zone is your answer...

FREE LOCAL DELIVERY

Unlike any other Mattress the World Over. A Revolutionary New Sleep Unit! 39", 48" & 54".

Now Bodi-Gard provides new perfection in sleeping comfort that gives you the best sleep ever . . . night after night! Scientifically designed to ensure correct posturized support!

189.50 set

60" x 80" Queen Size $255

MATTRESS SALE

"The Executive" Mattress or Box Spring 39", 48", 54"

Space will not permit us to fully describe this fine quality mattress. If you are interested in good firm body support you must inspect this quality product by Bodi-Gard with extra firm 308 type coil construction in 54" size set.

48.88

Queen Size 60" x 80" 128.88

"The Dovercourt" by Adjustopedic 36", 39", 48", 54"

Firm Construction Mattress or Box Spring
The quilted mattress, pre-built borders, heavy gauge coil-spring construction, cushioning layers of white felt, imported durable ticking, sturdily built matching box spring and heavy sisal insulation combine to make this unit the best value ever! Free Delivery.

37.88

"The Medallion" by Adjustopedic Full 39"

Twin Size Continental Bed. The button-tufted washable vinyl headboard, the quality quilted mattress, the durable supporting Box Spring complete with legs and brackets make this the finest value in town. See it on display and order yours without delay. Limited quantity.

68.88

CLEARANCE

Odds and Ends Mattresses, Box Springs, Continental Beds. Slightly Soiled, Slightly Damaged. Shop Early . . . First Come, First Served!

Adjustopedic Posturite Bunk Bed Sleep Unit
36" and 39". Replace your old worn out bunk bed mattresses with Extra firm combination quilt-top sleep unit. 29.88

"The Orthomatic" Continental Bed
36" or 39". Includes headboard, mattress combined, with box spring, 6 hardwood legs, and steel brackets. 39.88

Bodi-Gard Steel Bed Frame
Adjusts to 36", 39", 48", 54", 60". Complete with carpet rollers. Sturdily built steel bed frame fully guaranteed. 17.69

Lincoln Box Spring and Mattress
283 type coil construction when purchased on set blue floral ticking, 36" wide, quilt top mattress; sturdily built box spring includes 6 hardwood legs. 49.75

Duchess Continental Bed
39" wide with headboard. 283 type, heavy gauge, coil spring. The Dutchess Continental bed. Buy now and save. Unit includes headboard, six hardwood legs, brackets, mattress and box spring. Long on quality . . . short on price. 66.88

Sleeping Beauty Box Spring or Mattress
Adjustopedic mattress. Firmedge supports. Deluxe quilting. Tempered steel coils for restful yet firm sleeping surface. 47.88

Bodirest Mattress or Box Spring
Quality mattress for a low price (adjustopedic). Medium firm. Sturdy supporting boxspring. Scientifically engineered for correct body support. 37.88

PERSONAL SHOPPING ONLY, PLEASE! SHOP EARLY WHILE QUANTITIES LAST!

Woolco Department Stores

Because We're Woolco... Your Shopping Costs You Less!

TOWN AND COUNTRY SHOPPING CENTRE, DOUGLAS ST. AND SAANICH
OPEN MONDAY TO FRIDAY, 10 A.M. TO 10 P.M. SATURDAY, 9 A.M. TO 10 P.M.

Love makes her world go 'round...but CLASSIFIED Ads make it go better

Young couples get the right start by turning to classified Ads for three vital needs:

1. Housing: The Classified Section is the "housing marketplace". Where and how you live depends on your income, and you're sure to find what's best for you in the huge selection of apartments, mobile homes and houses listed in Classified.

2. Furnishings: Wedding gifts are a delight and a great help, but you'll discover you need certain home furnishings, even if your home is "furnished". You'll find great values in the Classified Ads.

3. Transportation: One car or two? Only you can decide. But the place to solve your particular car problems is in the Classified Section. (You'll also find motorcycles and scooters there!)

Start reading the Classified Ads now . . . you'll find it pays off in better living throughout your happy life together.

PHONE 386-2121

VICTORIA DAILY NEWSPAPERS

250 HOUSES FOR SALE

MAYFAIR REALTY
3153 Douglas St. 386-2955
WOODWARD'S MAYFAIR CENTRE

OPEN FOR INSPECTION
SAT., 1:30-4:30
1865 VENTURA WAY
Modern split-level 4-BR home on quiet cul-de-sac off Gordon Head Rd. Prime location, handy to university, school and Racquet Club. 6¼% mortgage can be assumed at full asking price of $32,900. To preview call STAN JAMES, 592-3740 or WAYNE SCOTT, 470-6087, OFFICE, 386-2955, anytime.

OPEN HOUSE
1436 LANG ST.
WED. and THURS., 7-8:30 P.M.
Clear title home, suit retired couple. Offered at $21,700. 2 bedrooms, living room, fireplace, large bright kitchen, nice bathroom. Low taxes, greenhouse, closed garage, close to bys. Please call ROMA NICOLL, 386-2955 or res. 656-4666 anytime.

OPEN HOUSE
3813 SAUL ST.
HIGH QUADRA
WED., THURS., 7-8:30 P.M.
Come see this vacant home. Two bedrooms, living room with fireplace, separate dining room. Newly painted throughout. New wall-to-wall carpeting and cushion flooring. A low down payment would suffice here. See you there! For prior viewing call 386-2955, ask for JOHN MOLYARD.

TRADES
BIG FOR SMALL
LARGE FAMILY
Or in-law suite could be the best way to use this beautiful 3-bedroom, 1-yr-old home. Basement nearly finished with 2-pce. bath. 1½ baths up. Large sundeck. Professionally landscaped and fenced. All this for only $32,900 — terms. Act quickly on this. FRED BERGMAN, 386-2955 or res. 598-4418.

5 BEDROOMS ON SEWER
Just 1½ yrs. old. Three bedrooms on main floor plus two more downstairs together with another full bathroom. Downstairs could easily be developed as in-law suite. Down payment negotiable. Please call GEORGE WALL, 386-2955 or res. 478-5681.

THETIS HEIGHTS
6¾% FINANCING
1215 Sq. Ft. — 6 years old. On sewer. 4 rooms plus rec. room with fireplace. 1½ baths. Beautiful lot. Carport and patio. See this — it's terrific. Only $27,900. Exclusive with LOU BLOOMFIELD 386-2955 or res. 478-6475.

SEAVIEWS
NEW HOME
DRASTICALLY REDUCED
New modern home ready for occupancy, 3 brs., separate LR, DR, family-sized kitchen. Large ground level entrance hall. Finished basement, carport, shake roof, etc. Drastically reduced to $27,000. Low D.P. to qualified buyer. To view call STAN JAMES, 592-3740 or WAYNE SCOTT, 479-6087 or 386-2955 anytime.

THETIS HEIGHTS
Five bedrooms, 3 on main floor PLUS 2 bedrooms, VAST family room and shower-washroom in basement. Double carport, sundeck PLUS balcony walkway to take advantage of panoramic views from high rocky MINIMUM UPKEEP LOT on quiet cul de sac. A treat for the larger family. An exclusive listing at $26,900. JOHN RUSSELL, 386-2955 or res. 592-3248. Your trade-in considered promptly.

NEW SPLIT LEVEL TREED LOT
Beautiful 3-bedroom home with en suite bath off master bedroom, separate dining room, large family kitchen with custom-built kitchen cabinets. Teak vanity in bathroom. Living room has raised hearth fireplace with feature wall as background. Luxurious shag carpet throughout. All this for $26,700 with 9% mortgaging. Try your down payment or trade. Call GEORGE WALL, 386-2955 or res. 478-5681.

NEW HOME
Beautiful new 3-bedroom, full basement home. Double plumbing with roughed-in third. This is a home to be proud of at $25,800. R. FROST 386-2955.

VACANT
4-BEDROOM MOBILE
$12,500 with L.D.P.
Move in tomorrow! It's in a trailer park, skirted and extra parking for your boat, etc. Only 3 years old, fridge and stove and cabana included! MAKE US AN OFFER. IT MUST BE SOLD! ALF PORCHER, 386-2955 or 384-5823.

—A—
—B— —C—
at
at
FORT at BROAD
at
at
at
at
at
at
384-9335
A. Bernard & Co. Ltd.

2 OR 3 BEDROOMS
(HAULTAIN - FERNWOOD)
Older style 1200 sq. ft. bungalow in nice condition and close to schools and transportation. Main floor consists of spacious living and dining rooms in line, electric kitchen with dining area and large sunporch off. 2 large bedrooms and 4 pce. bathroom. Full basement has extra bedroom and space for extra development if required. Nice park like garden at rear and priced for quick sale at

$21,800

Mr. Belcher 384-9335, 382-2848 res.

COLWOOD
(POSSIBLE V.L.A.)
Well-cared-for family home on approximately ½ acre, near schools, transportation and shops. Large living room with fireplace—dining room—electric cabinet kitchen—3 good sized bedrooms, and 4-piece bath. Oil hot water heat—separate garage. Nicely landscaped lot offers lots of privacy.

ASKING $24,500

Wil Wilson
384-9335, 477-4328 res.

RETIREMENT OR STARTER
Shiny and four years new, this lovely home in Sidney area has two bedrooms, large combination kitchen and dining room, laundry room. Living room with FP and wall-to-wall quality carpeting. Low lawn one of the best buys on the market at

$21,500

E. H. Jeffrey, 477-1551,
Res. 384-9335

GORGE VALE
3 BEDROOMS
Compact stucco bungalow close to schools, transportation, park and GORGE VALE GOLF CLUB. Attractive 18x13 living rm. with fireplace, spacious and bright electric kitchen and large dining area and 2 bedrooms, nice rec. rm. and space for extra bathroom in full basement. Must be seen inside and priced for quick sale at

$ 0,900

Mr. Belcher 384-9335, 382-2848 res.

RARE OPPORTUNITY
Good location, spacious 3-bdrm. home. Guest size living room with hand-carved fireplace, large den, beautiful chandeliers, beamed ceiling in master bedroom, little paint would do wonders, for more information please call:
Mrs. O. Zachery 592-2265
P. G. Jackson Ltd. 388-9102

MAGNIFICENT VIEW — EARLY possession. A real buy at $29,900. 3 bedrooms and 2 in basement. ½ acre North Saanich, living room, dining room, large kitchen, 1½ bath. This won't last long so call 656-1923 soon. Owner.

250 HOUSES FOR SALE

BROWN BROS. ON BLANSHARD
385-8771 ANYTIME

OPEN HOUSE
1553 OAK CREST DR.
WEDNESDAY, JUNE 21
1:30-5 and 6:30-9 p.m.
Here is a lovely 3-bedroom Home situated on what one would call a country lane; a very attractive setting amongst the trees, rockeries, shrubs, etc; close to Bus, schools, shopping centre and golf course. Mr. Lawson in attendance. Be sure to see this before you buy. 385-8771.

1318 RICHARDSON ST.
OLYMPIC VIEWS
Immaculate quality home, close to Government House on beautifully landscaped lot. Spacious in-line living and dining room with feature fireplace wall. Wall-to-wall carpet through hall plan, bright eat-in kitchen: Breakfast area — 4-pce. bath, 3 good bedrooms. Full basement — oil hot water heat — Drive-in garage. Prime residential area. Offered at $32,900. View by appointment only. CEC PEARCE 385-8771 (anytime).

BUTLER'S BEST BUYS

151 MICHIGAN
$17,000
A neat no-step, 2-bedroom bungalow with all-electric amenities. Corner lot. Good rental and holding property.

2023 FERNWOOD
$17,800
A very well-preserved, older bungalow with 3 bdrms. and one extra in full basement. A larger home for the growing family or with in-laws. Try $5,000 down. For appointments to view, call exclusive agent FRANK BUTLER
385-8771 (anytime)

REDUCED $3,000
EXECUTIVE FAMILY HOME
PLUS DE LUXE IN-LAW SUITE
SIDNEY
Take advantage of owner's sacrifice to enjoy this 2 yr. old home offering more than 2500 sq. ft. of living accommodation only ½ blk. from beach. 3 bedrooms, separate DR, spacious kitchen with built-ins, family room, 2 fireplaces, 2½ baths, 2 sundecks, intercom and a lovely self-contained 1-bdrm. in-law suite on ground level. This can't last long at $35,900. For an appointment to view, call MRS. JANE LILLEY 385-8771 or 479-5406.

DONCASTER-CEDAR HILL
3236 DONCASTER DRIVE
Attractive white shake home among oaks — large living room —fireplace — oak floors — dining room. Main floor has 1 bedroom plus family room plus lovely rec room. — 3 bedrooms up — part basement — oil H.W. heat. Lovely garden with patio. Priced to sell at $21,000. Exclusive with Cec Pearce 385-8771 (anytime).

EST. 1933
B
O
O
BOORMAN
M
A
N
INVESTMENT CO. LTD.

CHOICE OF TWO
BOTH ARE NEW!
Delightful, quality three-bedroom, en suite homes among other new homes and severed. Ask me for details of the many wanted features.

Priced at $28,900
THESE ARE NICE
PHIL SIMPSON, 386-7521

SEAVIEW
SECLUSION AND CHARM
Delightful Gordon Head home has large living room with fireplace, dining room with fireplace, modern kitchen, 4 bdrms. and two bathrooms. All this on ¾ of an acre with circular driveway and numerous fruit trees. $42,500.
MRS. MARILYN SECORD
386-7521 592-2134

OAK BAY
CONVERTIBLE HOUSE
You can have 2 or as many as 6 bedrooms in this lovely 19-year-old home — no basement but lots of storage and workshop area. Back yard has a secluded patio with brick BBQ. You really must see the charm of this home.

$28,500

GERRY PORTER, 386-7521

GORDON HEAD
$27,900
Situated on a well landscaped lot on choice, quiet street near an elementary school. This well maintained home offers — three bedrooms — thru entrance hall — in-line living room and dining room — eating area in kitchen — full basement ready for development, and the 8¾ per cent mortgage may be assumed. IAN BOORMAN 386-7521 anytime.

GLANFORD—QUIET
$23,900
2-bdrm., full basement stucco home. Living room with fireplace, dining area with adjoining sundeck. Cab. elect. kitchen and 4-pce. bath. Extra bdrm. could be developed in bsmt. 70x120 lot with good back yard.
AUDREY CROTHERS
386-7521 385-4645

1111 Government St.

ISLAND PACIFIC REALTY LTD. 388-6231
3200 QUADRA ST.

TOWN AND COUNTRY
Newer, full basement bungalow in quiet cul-de-sac, large lot. Could be perfect for a two-bedroom in-law suite with walk out to garden. In really excellent shape throughout. This could be a real bargain at the asking price of $26,750. Similar homes have sold for $28,500 to $29,500. Owners must sell. Quickly call IRENE DALZIEL 386-6231 or 384-8692.

LANGFORD $1 PER YEAR
Yes! One dollar annual taxes. Lovely two-bedroom bungalow, large living room with fireplace, good-size kitchen, utility room, automatic oil hot water heat. Large lot with trees. Asking only $16,900 with excellent terms. BEN GREIG, 388-6231 or 658-8645.

Convenience of Downtown and only $15,900. Full basement, automatic oil furnace, good plumbing, wiring and roof. Two bedrooms, lovely small garden, garage, large kitchen. Just off Pandora. Make an offer. New listing. IRENE DALZIEL, 388-6231 or 384-8692.

Beamed ceiling and leaded glass windows also loads of character throughout. Situated in a cul-de-sac in Oak Bay. Three large bedrooms and bathroom upstairs. Large 21x14 living room with fireplace, also large dining room, good-size den with fireplace, kitchen and two-piece bath on main floor. Two good bedrooms in basement. Nicely landscaped, treed lot. Asking $15,900. Good terms. IRENE DALZIEL or BEN GREIG, 388-6231 or 384-8692.

GORDON HEAD
Lovely 3-bedroom plus family home. Living room with fireplace, dining room, kitchen with eating area. Good-sized landscaped lot. All this plus more for $31,900 with 6¼% 1st mtg. 388-6231 or 384-9633. FREDDY STARKE.

SWEEPING VALLEY VIEW
BRAND NEW — $33,900
Lovely large 4-bedroom family home plus den, living-dining room with feature fireplace. Floor-to-ceiling with heatilator, ¾ acre lot. For more info. phone FREDDY STARKE, 388-6231 or 384-9633.

BUY YOUR HOME NOW
At an exceptional offer by the builder. Taxes monthly and down payments are very reasonable. Prices from $26,900 to $36,900 at 6¼% interest. Close in on sewer and new street. Most improvements are prepaid.
We are the developers
We are the designers
We are the builders
We help in financing.
Ph. Kasapi Construction Co.
386-6191 anytime.

250 HOUSES FOR SALE

A. E. LePAGE
BOULTBEE
SWEET
LTD.
Realtor
Hillside Shopping Centre
386-1341

IN-LAW PROBLEMS?
Then here is your answer. Located in Maplewood, this 3-BR, stucco bungalow has a beautiful in-law suite in the basement which is fully self-contained. No problem in parking two cars or trailer, boat, etc. A fenced, easy-care lot adds to the advantages of owning this property. This is a good value at $28,500. Terms can be arranged. For viewing please call:
W. NEAL
386-1341 or 592-6452

ELK LAKE
1.4 ACRES
TREES, SEA VIEW
A spotless little bungalow on 1.4 acres of lovely high Seaview property. Many trees for seclusion, plus many fruit trees and small fruits. A beautiful garden and room for chickens or a horse. Home is immaculate, 2 bedrooms up and one down. Large living room, separated dining room. Ideal VLA proposition. Asking $34,500. Clear title. Call:
MR. STOTHERS
386-1341 or 658-5285

$17,700
ESQUIMALT — 2-BR starter or retirement, cozy and clean, close to everything.
MRS. FRASER
386-1341 or 477-1411

GOODERS GOOD BUYS
2.66 acres — 3-BR home, frontage on two roads, city water — $38,500.
2 acres — new home — 3-BR, en-suite, full high basement — $35,900.
Both offer Country living, room for children and horses.
KAY GOODER
386-1341 or 479-2109

WWW WWW
WWW WWW
WWW WW WWW
WWW WW WWW
WWW WWW
WHITTOME'S
WWWWWWWWW
"ROYAL OAK BRANCH"
4520 West Saanich Rd., 479-1667
WWWWWWWWW

OPEN DAILY 2-4 P.M.
4021 OBERLIN
Spacious university area executive type, 3-bedroom home in prime location on quiet cul-de-sac close to schools, Racquet Club, bus and shopping. Master bedroom with 2-pce. en suite, large living room (14x23) L-shaped dining room. Fenced grounds, on sewer. Asking $32,900.
BILL ANDERSON
479-1667 or 479-6648

OPEN HOUSE
WED., THURS., FRI., 7-9
SAT. 1-4 P.M.
4043 BRAEFOOT
BEAUTIFUL, RARE
It is so rare to find a property like this — only minutes from town yet consisting of over 2 ACRES of the most gorgeous grounds you can imagine. FRUIT TREES galore — SHELTER lovers — 3 bdrm home overlooking surrounding area — HOT-WATER HEAT — heavy duty wiring — good roof — basement — semi finished — rec room has lots of daylight. TRULY A MUST SEE — TRULY A MUST BUY — Priced at $43,900.
LILLIAN HENDY 479-1667
386-1734 BRIAN J. BROWN 479-1667

J. H. Whittome and Co. Ltd.

NO-STEP ENTRANCE
To this spacious three-bedroom home. Only 12 years old, hardwood floors, living room with fireplace, separate dining room, eating area in kitchen. HELP for mortgage payments — you can have $120 per month for the self-contained legal suite in the full high basement. Two-car separate garage on 60x120 lot backing on public park. At $32,900 you had better act quickly by calling:
BEN PARENT
382-8117 or 382-5219

NEWSTEAD REALTY LTD.

MONTREALER'S SPECIAL
MUST SELL BEFORE JUNE 30. AM RETURNING TO MONTREAL. NOT LISTED YET. COME AND SEE IT. IT'S BEEN FULLY REDECORATED. MANY EXTRAS INCLUDED. COFFEE ISLAND. CALL ANNETTE, 478-3661.

250 HOUSES FOR SALE

N P
O R
R I
Y & C
B E
ASSOCIATES LTD.
1314 Quadra St. 385-2458

OAK BAY BORDER
MEET MR. BIG
Big towering shade trees line the 88 feet lot frontage of this large estate. Presently a legal duplex with good revenue potential — or would readily lend itself to conversion to 10-room, 2-bathroom residence. Living rm. 15'x26', some minor work needed, but basically excellent, sound property with all the basic things renewed. A good buy at $31,500. Don Bacon, 385-2458.

OPEN FOR INSPECTION
9 A.M. to 5 P.M. (except Sunday)
NHA 8¾% 1st Mortgage $25,250 available
1512 WINCHESTER
(Cedar Hill Rd. to Parkside, follow Parkside to Winchester)
This 1192 sq. ft. 3-bedroom home features a living room with raised fireplace. Good sized dining rm, kitchen with nook area. Teak cabinets, hood and fan. Large master bedroom with twin closets and en suite plumbing, plus two more larger than usual bedrooms, wall-to-wall carpet throughout. Roughed-in rumpus rm with fireplace. Carport. This home features an attractive exterior of shake siding and stucco with a very private entrance. Full price $30,500. BYRON PRICE 385-2458.

OUTDOOR LIVING AT ITS BEST
Beautifully clean and immaculately maintained, this 3-bedroom house offers the very finest in family living. Imagine — step out of the door and you're on a huge raised patio overlooking the 16x32' heated swimming pool — the whole area completely fenced for safety and privacy. An outdoor fireplace and BarB-Q on the indirectly lit patio make it ideal for summer entertaining — and if the weather is inclement there is a huge Rumpus Room indoors. You have to see this home to appreciate the amount of great family living it offers — and the price is ridiculously low — $43,900. Call Marg or Glen McGregor, 385-2458 (Res.) 477-3675. We will be proud to show you this home.

P.
R.
B.
P. R. BROWN & SONS LTD.
The PEOPLE to SEE ARE

A WALK-OUT SPECIAL
On Pearl Road. A neat 3-bdrm home, with separate garage and tool shed. A good $12,000 home or a $7,000 lot. For information phone 385-3435 or 477-4380 and ask for WALLY MEAKES

—P.R.B —
P. R. Brown and Sons Ltd.
762 Fort St., Victoria, B.C.

EXCEPTIONALLY FINE MODERN family home, 3 bedrooms, guest room, den, 4 bathrooms, large gracious living room and entrance hall, panelled with rosewood, dining room with entrance to sundeck to sit among the trees, with panorama of the city. Wall-to-wall carpeting, spacious kitchen with eating area. Sunny with view, utility area, rec. room, workshop. Located Mt. Tolmie area, set back from road with complete privacy. Replacement value $77,200. Priced reasonably at $65,000. Phone owner, 592-4203.

D. F. Hartley Agencies Ltd.
Shakespeare St. Office
3021 Shakespeare St.
386-4794

SPACIOUS FAMILY HOME IN South Oak Bay. Beamed ceilings in living room and separate dining room — panelled den. Approx. 1350 sq. ft. on main floor, 3 bedrooms up plus small room — 2 bathrooms — high basement — rumpus room. Semi-secluded back garden. Price $27,500. Fraser Biscoe Real Estate, 383-9413 anytime. 777 Douglas St., Victoria.

UNIVERSITY AREA WATERFRONT
Sea lovers, fishermen, why not have the best of both worlds, the city and the sea right at your door? 6-room luxury minimum maintenance home. Walking distance to school, downtown 15 minutes. $69,500. For details phone owner, 477-8185.

ESQUIMALT FOUR-PLEX
Only 3 years old. Three two-bedroom and one one-bedroom suites. Electric heating — wall-to-wall carpeting. Separate entrances. Easy to maintain. Good rental structure. Asking $63,000. Call Mr. Fortune at Island Homes Ltd., Tel. 386-7545.

SACRIFICE, MUST SELL SPACIOUS 3-bedroom home on ½ acre in North Saanich. Immediate possession. Offers: 656-4748.

250 HOUSES FOR SALE

ISLAND HOMES LTD.
2504 Douglas St., 386-7545

A MOST EXCLUSIVE DISTRICT
Asking price of $43,000 on this large gorgeous, 2-Bedroom home of 1379 sq. ft. Yard is beautifully landscaped, NICELY TREED WITH STATELY OAKS, BACKING ONTO THE UPLANDS GOLF COURSE, OFFERING PRIVACY AND SECLUSION. This home features expensive wall-to-wall carpeting, beautifully laid out kitchen, separate dining room. Truly a must to see. VIEWING BY APPOINTMENT ONLY.
JUST PATRICK SNOW 592-3931
CALL RON CROW 592-4989

SOMEWHAT DIFFERENT
$30,500
A delightful split level, on good-sized, easy-care lot, approx 1300 sq. ft. accommodation plus above grade space for 2 more bedrooms. 6 years old, some 6¼% financing. High Quadra area. Don Layman — Office — 386-7545, Res. 385-0297.

LOW, LOW DOWN PAYMENT!!!
3-bedroom home close to Jubilee. Recent new roof, plumbing, wiring and furnace. $18,500. Call Don Layman 386-7545, res. 385-0297.

KER and STEPHENSON LIMITED
680 Broughton Street
Across from Eaton's Carpark
385-3411, DAY or NIGHT

(1) 2948 SCOTT STREET — $20,500
1½ blocks from Hillside Shopping Centre. Redecorated inside and out with shag carpet in living room and 3 carpeted bedrooms. Extra room in full basement. Extremely convenient location.

(2) 415 RICHMOND AVE. — $21,500
Two bedrooms on main floor plus two more upstairs. Huge Kitchen. Carpeted living room featuring wall-length stone fireplace, full basement. Auto. oil heating.

(3) 1807 CHANDLER AVE. — $20,500
Two bedrooms, full basement. In-line dining room. Fireplace. Smaller-size lot. Close to Margaret Jenkins School.

For details on above 3 homes call
JOHN PINCHBACK
385-3411 479-3039

METROPOLITAN REALTY LTD.
386-3565

—MARIGOLD AREA
—3 or 4 BEDROOMS
Low down payment may handle this clean stucco bungalow. W-W carpeting. Full basement. Up to date furnace, wiring and plumbing. Close to public and private schools, near shopping and bus. Asking $22,900, see it today! Leo Van Dyk 386-3565. Res. 479-6264.

—COOK-MAPLEWOOD
—2 OR 3 BEDROOMS
Ideal for retireds, starters, or small family. Part basement for storage. Esso furnace, rewired, on sewer. High view location. Priced to sell! $18,500. Low D.P. possible. Leo Van Dyk, 386-3565, res. 479-6264.

—HIGH GORGE
$21,900
This immaculate, 2-bedroom home is located on a 51x120 foot fenced and sewered lot. Full basement with drive-in garage. Kitchen is exceptionally nice, new cabinets and arborite. Through hall plan, fireplace in living room. Can be purchased under NHA with only $3,900 down (less if you qualify for the equivalent second mortgage. Call Chuck James, 592-0713 or 386-3565.

SOUTH OAK BAY
$52,500
A classic Tudor beauty from the beamed ceilings to the leaded glass windows. This 4-bedroom immaculate home is situated on 2 beautifully treed lots in quiet prestige area. To view please call Lee Forbes, 385-1431 anytime. Quadra Realty Ltd.

BY OWNER. QUIET CUL-DE-sac. 3 bedrooms, 2 fireplaces, 2 bathrooms. Large rec. room, sundeck, wall-to-wall carpet. Only one block from Simpsons-Sears. $27,900. 477-3081.

HANDYMANS SPECIAL, IN THE Richmond area of the city, 3 room cottage. Nice district, close to school, buses, etc. Asking $11,500 — try your offer. Harold Groos, Lansdowne Properties, 592-7111.

BY OWNER — 1-BEDROOM home on .45 acre in Deep Cove, near school. Has part basement, electric heat, garage and workshop, walnut and fruit trees. $13,000 cash. 656-4378.

250 HOUSES FOR SALE

3 VICTORIA OFFICES
BBB BBBBB
BBBBBBBB BB BBBB
BB BBBB BB BBBB
BB BBBB BB BBBB
BB BBBB BBBBBBBB
BB BBBB BBBBBBBB
BBBBBBBB BB BBBB
BBBBBBBB BB BBBB
BB BBBB BBBBBBBB
BB BBBB BBBBBBBB
BB BBBB BB BBBB
BBBBBBBB BB BBBB
BBBBBBBP
WE TRADE HOMES
BLOCK BROS. REALTORS

OPEN 9 - 9 AND
ALL DAY SATURDAY

BLANSHARD
1800 Blanshard
386-3231

SOMETHING DIFFERENT
$31,900
High on the rocks — with view of Cedar Hill Golf Course. 3 BRs, separate DR, nice bright kitchen, den. Come and see 1287 Tracksell off Blenkinsop near Cedar Hill Cross Rd. Open all week, 6-7 p.m. JIM DAVIES, 386-3231 or 598-4728.

REDUCED $2,000
To $19,900, 4 BRs, full bsmt., stucco home. New wiring furnace and copper plumbing. 386-3231 or JOHN COCKRILL 385-4230 or D. B. TAYLOR 477-9179.

SHELBOURNE
3636 SHELBOURNE
477-1841

3320 UPPER TERRACE
OPEN HOUSE TODAY 2-5
This aukentic Mediterranean style home is perfect in every detail. The spacious living room has a vaulted open beam ceiling, formal dining room, family room, bright kitchen, four bedrooms, den, detached garage, quiet surroundings make this home a sound investment and a joy to own. $47,500. MARG EMMERSON in attendance, 477-1841, 658-8386.

LANGFORD'S LOVELIEST
$22,500
LOW DOWN PYMNT.
Full 3 bdrm. accommodation is yours in this three-year-old quality built home on Orono Ave. Near Jacklin. Properly insulated, dry crawl space with furnace room for additional storage. Excellent treed backyard for the family. Impressive rock fireplace, shake roof, gleaming hardwood. Vendor will consider low down payment and excellent interest. Call R. Estlin now at 477-1841, 477-8387.

THE AREA
The area makes this the best house value possible. Large grounds are absolutely beautiful with several fruit trees, greenhouse and room for vegetable garden. This lovely home has two bedrooms on the main floor with rooms downstairs. Large LR with fireplace. Pleasant dining area. Asking $22,500. Call for more details. Olive Ker, 592-4450, 477-1841.

EXECUTIVE HOME-SIX BEDROOMS
LARGE INDOOR POOL
Absolutely ideal for the busy executive family who like to entertain and who enjoy varied living. The highlight of this sprawling luxury home has to be the 50 ft. indoor pool, flanked on one side by an enclosed, very private courtyard and an open patio on the other side. Open to the stars, the courtyard is ideal for late-night entertaining for the adults, or daytime entertaining for the younger set. Nine sets of sliding glass doors extend the living area to the pool, the courtyard, the patio and the great Natural outdoors. Huge park-like lot. For your private inspection, please call Frances Brown, 477-1841 or 383-3305.

$15,900 — $16,500
TAKE YOUR CHOICE OF LOW PRICED HOMES BOTH TWO BEDROOMS — EASY FINANCING — EXCELLENT STARTER HOMES TO BUILD UP EQUITY — TRY YOUR LOW DOWN PAYMENT — NO DRIVE BYS — IMMEDIATE POSSESSION. 477-1841 P. Forbes 384-9520.

JAH JAH JAH JAH
JAH JAH JAH JAH
J. A. HENDERSON REALTY LTD.
WE BUY, SELL AND TRADE
385-9741 ANYTIME

NOTHING DOWN
1937 HAULTAIN
Close to Jubilee Hospital. 2-bedroom, full basement home on a nice corner lot. Full price $19,400.
H. TOMLIN, 477-1327

$9,900 F. A.
DRIVE BY
2115-2121 SAYWARD ST.
Duplex zoned, 2-2 bedroom homes, good holding property each house presently rented at $130 per month.
H. TOMLIN, 477-1327

MOVE IN TODAY — 2-BEDROOM bungalow, future possible commercial, Cedar Hill-Shelbourne area. Attached garage could be extra family room. Call now, 656-1923.

250 HOUSES FOR SALE

JACK MEARS
OAK BAY REALTY LTD.
2194 Oak Bay Ave.

ST. CHARLES-ROCKLAND
Enjoy one of the most beautiful, sought after prestige areas in Victoria. To view this excellent family home situated on a quiet cul-de-sac and featuring 4 bedrooms, 3 baths, 2 open fireplaces and large kitchen with built-in appliances including garburator. Fantastic at $48,500. Please call GORD. G. COWAN, 598-3321.

MT. TOLMIE SLOPE
$33,900. Just listed, this 3-bedroom home also offers a bachsuite in the full basement. Lovely terraced garden and fantastic views of the city and mountains. 22' living room which features an impressive brick fireplace. Exclusive with JO ANN HOPPE, 598-3321.

? CORDOVA BAY
$47,500. SECLUSION? VIEW? If this is what you are looking for, we have it. This is a THREE BEDROOM and THREE BATHROOM home that is expandable to a 5-bedroom. There is space on the lower floor for all entertainment. For viewing this exclusive listing call W. A. "BILL" MOHR, 598-3321.

ECONOMY IS
THE KEY WORD here for the growing family. 3-bedroom bungalow featuring a cozy living room with log burning fireplace enhanced by a natural slate hearth. Mom will love the separate family-size dining room — IT'S REALLY BIG AND ADJACENT TO THE BRIGHT, SUNNY KITCHEN WITH A SOUTHERLY EXPOSURE. Unbelievable at $25,500. GORD G. COWAN, 598-3321.

JUST LISTED
We have been given exclusive rights to sell this IMMACULATE, COMFORTABLE, THREE BEDROOM HOME. In a very pleasant area. Adaptable to INDOOR-OUTDOOR LIVING, large sundeck, patio and with partial seaviews. Accommodation includes living, dining, bath and a half, modern kitchen with room for breakfast table and cupboards galore plus a full, high, dry basement. See it with B. E. JEFFERY, 598-3321.

ARBUTUS RD.-UNIVERSITY
$42,500. This 4-yr. old home on a corner lot offers 4 large bedrooms, living room, dining room, plus large panelled family room off modern kitchen with built-ins. Full cement basement ready for development. Double garage plus pad for trailer or boat. JO ANN HOPPE, 598-3321.

BEST BUY IN FAIRFIELD!
Two bedroom basement home on handy street near bus, stores, park. Modernized kitchen with near-new fridge and stove included. Comfort and convenience at a price you can afford — $21,900. To view, call BETTY LOWTHER, 598-3321 or 598-2634.

FAIRFIELD DISTRICT
$31,900. Excellent revenue home. Legal duplex in excellent condition inside and out. Main floor panelled with attractive sunroom looking over a well landscaped small yard with fruit trees. Upstairs suite has separate entrance and rear verandah overlooking the same view. JIM AMES, 598-3321.

OAK BAY BORDER
$36,500. Attractive legal duplex. Main floor has 2 bedrooms, large living room with fireplace. Lot well landscaped with fruit trees and vegetable garden. Suite upstairs has SEPARATE entrance, meter and hot-water heater. JIM AMES, 598-3321.

TOWN & COUNTRY REALTY LTD.
3617 Douglas Street
382-7276

OPEN HOUSE
SAT., JUNE 24
2-5 P.M.
2263 MUSGRAVE ST.
Oak Bay-Willows — 3 bedrooms, 2 bathrooms, family modern kitchen, dining room and rumpus room.

YEAR ROUND SWIMMING POOL
$38,500
call: ALLAN KLENMAN for all information, 592-9771.

$21 INTERVALE near NADEN
A neat 2-bedroom bungalow, view lot. Only $16,900 good terms, immediate possession. Call
384-8126 MR. GREENE 385-0795
PEMBERTON, HOLMES LTD.

WE BUILD TO SUIT ON YOUR lot or our lot. 479-3505.

250 HOUSES FOR SALE

BBBBB CCCC LL
BBBBBB CCCCCC LL
BB BB CC CC LL
BB BB CC LL
BBBBB CC LL
BB BB CC LL
BB BB CC CC LL
BBBBBB CCCCCC LLLLLL
BBBBB CCCC LLLLLL
B.C. LAND and INSURANCE
Serving B.C. Since 1862
922 Government St. 388-5555

CITY
Near Bamfield Park, 6-room older bungalow consisting of a living room, large cabinet kitchen, 2 bedrooms, one very large, sun room and 3-piece bathroom. Full cement basement, oil heating. Try C.M.H.C. Exclusive.
Price $17,900
Call Mr. Hope or Mr. Carpenter 388-5555 anytime.

BY OWNER
OFF METCHOSIN RD.
421 Terrahue Drive
Located on a quiet street among homes of equal value. Close to schools and shopping. Drapes and carpet, fridge and stove are included. Fully redecorated recently. 3 spacious bedrooms with loads of closet space. Large living room. Spacious kitchen with cupboards galore. Full high cement basement with rec room. W-W carpets and indirect lights. Storage room and laundry area. Drive-in garage with workshop space. Oil-o-matic air heating. Full landscaped large lot with greenhouse and log cabin for your tools. Surrounded by trees. Very private. Asking $33,000. Call 478-3661.

INVESTORS
SYNDICATE
REALTY LIMITED
620 Broughton St. 386-7721
Across from Eaton's Car Park

UP AND DOWN DUPLEX
High location. Lr. Suite has 2 bedrm. Upper 1 bedrm. Sliding glass doors to sundeck in upper suite. Beautiful condition throughout. Excellent revenue producer. Price $24,900. For appt. to view call Mrs. Wallace, 386-7721 or 382-5998.

BY BUILDER, 4529 MONTFORD in Gordon Head, excellent new 3-bedroom, 2½ bathrooms, 2 fireplaces, huge rumpus room, large level lot in prime location. Phone 477-2907.

4 NEW HOMES
$27,500 to $29,800
Only 5 miles from Town and Country. Many extras. Low down payments.
Bob Garside, 383-4141, City Trust

CUSTOM BUILT
Home on your lot or ours at the most competative and reasonable prices. Financing available. Trade-ins considered. Phone KASAPI CONSTRUCTION CO., LTD. 386-6191.

BY OWNER, SMALL HOUSE, ideal starter or retirement, 1½ bedrooms, living room with fireplace, part basement, oak treed view lot on quiet street. Close to bus, schools, store. $16,500. 477-1300.

A GOOD BUY! CENTRAL SAANICH, nice house in a fast appreciating area, 2 years old, 3 bedrooms, 1½ baths, gold shag wall-to-wall in living and dining rooms. Beautiful country view, delightful secluded back yard, $31,300. 652-3076.

1-YEAR-OLD, 4 NICE BEDrooms, wall-to-wall carpeting, 2 full bathrooms, full high basement. Asking $22,900. 388-9628 at 4 p.m. to 9 p.m. Open Saturday and Sunday for inspection.

BY OWNER — 8-ROOM HOME, with double plumbing. New furnace, panelled kitchen, bookshelves galore. Needs inside redecorating. $19,900, will consider offers. Mrs. Henderson. 385-1075.

SAXE POINT SEAFRONT, BEACH and view — executive 5-bedroom, all amenities. Separate in-law residence. $69,500, by owner — trades considered. 385-2725.

PRIVATE SALE, SMALL OLDER 3-bedroom cottage, no basement, on half an acre. Presently under VLA. Priced at $22,500. Phone 479-5646 evenings.

BY OWNER, 4-BEDROOMS, 2 baths, with garage and carport, Over ¼-acre in Sidney. $25,000, 656-1656.

$689 COULD MAKE YOU THE owner of a new 3 bedroom basement home with monthly payments as little as $182. 383-3459.

DIRECT FROM BUILDER
New 3-bedroom in quiet location. Completion July 1st. To view, phone 477-1731.

F. C. HULLY REAL ESTATE
620 View, Phone 386-6552 or
Res. 592-3920

REDUCED TO $33,500. QUALITY built V.L.A. home at 7237 Veyaness Rd. Owner. 652-3001.

$16,950. GOOD TERMS. BUYS, stucco, starter, retirement home. Quadra and MacKenzie. 479-4385.

253 COUNTRY HOMES AND PROPERTIES

42 ACRE FARM
SOOKE AREA
Excellent land, surrounding a good modern home and desireable outbuildings makes this property a most attractive place to mix business and pleasure. Ideal for mixed farming or recreational activity with ever appreciating land value. This is the opportunity for your finest investment.
Price $63,650, terms if desired
Phone KELLY NEMETH
477-4641 or 386-8321

ENGINEERED HOMES
JUNE is the month to MOVE into a new ENGINEERED HOME
28 homes to choose from
14 Different Models
2, 3 and 4 bedrooms
3 Prime locations: Northridge, Sidney and Gordon Head.
8¾% NHA financing
$20,400-$35,500, some as low as $1,500 down with a Grant, as $167 a month with taxes, when $7,400 a year is your income.
ENGINEERED HOMES LIMITED
19 Cadillac Avenue
Ph

212 HOUSES WANTED TO RENT

LET US RENT YOUR HOUSE
We have clients waiting for two and three-bedroom homes. We offer good management. Careful tenants and reasonable rates.
PEMBERTON HOLMES LTD.
384-8124

PROFESSIONAL COUPLE REquire small house or cottage in quiet area. Preferably Cordova Bay. M. Mitchell, 477-6911, local 327 daytime.

RENTALS WANTED
Complete management services by trained and competent personnel.
DON STRIPLING, 386-1341
CANADA PERMANENT TRUST

RESPONSIBLE FAMILY LOOKing for 3-bedroom home with full basement in Metchosin area for August 1st. Will sign lease. References available. 478-5666.

FAMILY WITH THREE WELL behaved young children would like accommodation in Victoria, from July 17-August 12. Write Box 556, Kinsaird, B.C.

IF YOU CANNOT SELL YOUR home, we have reliable tenants waiting to rent. Phone Mr. Keen, Boorman Investment Co. Ltd., 386-9212.

WOMAN WITH FOUR CHILDREN urgently needs three to four bedroom house with yard, up to $170, by July first, non-smoker or drinker. 386-6939.

WANTED CABIN OR SMALL house to rent reasonable, within 5 mile circle. 382-0271 After 5:00 p.m. p.m.

QUIET COUPLE, GOOD REFERences, no pets, require two or three-bedroom house, basement, Metchosin area, July 15. 478-4673.

YOUNG COUPLE WITH 3 CHILdren, would like to rent or to buy with no down payment, for August 1. 384-5215.

FATHER AND SON WILL SHARE with same. Need storage or workshop. August 1. Reply Victoria Press, Box 616.

215 HALLS, WAREHOUSES, STORES AND OFFICES TO RENT

X X X X X X X X X X X

PRIME OFFICE SPACE
DOWNTOWN

ALL WITH GOOD PARKING NEARBY

515 square feet with 3 private offices and small open area, heating, air conditioning, elevator, excellent parking.

800 square feet with large open area and two private offices, heat, air conditioning, elevator.

6,000 square feet, brand new modern all open office space, heat, air conditioning, elevator, lots of parking nearby. This is really something at a rent which cannot be bettered in this city.

Several smaller modern offices, 185-400 square feet, all janitorial services and utilities included, central downtown location.

RETAIL STORE

1,075 square feet, all new store, heating, air conditioning.
CALL
KER and STEPHENSON LIMITED
385-3411

X X X X X X X X X X X

OFFICE SPACE
FOR RENT
Fort St. Near Cook
1300 sq. ft. at $3
500 sq. ft. at $3

New Building, 2610 Douglas
1000 sq. ft. at $3.25
full services, limited parking — Suitable for accountants, Real Estate, Insurance Mfgs. agents, etc.
MONTREAL TRUST
1065 Fort St.
386-2111, Loc. 35

FORT ROYAL MEDICAL CENTRE
1900 RICHMOND AVENUE
473 Sq. Ft. of retail space. Information available from Rental Agents:
P. R. BROWN and SONS LIMITED
762 Fort Street 385-3435

YARROW BUILDING
Fort and Broad Streets
Modern single and double offices available, 200 to 300 sq. ft.
Royal Trust Company
386-4311

3500 SQ. FT.
Commercial building, heavy industry zone, 18' clearance, 12x14 door, office, washroom, oil heat. 385-5213 or 386-1874.

OFFICE SUITE PANDORA, close in, Redecorated, 4 rooms, bath and kitchenette. Suitable several office, or office living quarters arrangement. $150. 382-9346.

OFFICE FOR RENT—INCLUDES heat, water and electricity $65 per month. For further information please call 388-7331.

STORE SPACE FOR RENT IN small shopping plaza. Ideal for record shop, toy store, or what have you? 478-3001.

CLAY BLOCK
Fort St. — downtown — office space 150 to 600 sq. ft. Royal Trust 388-4311.

2200 SQ. FT. GROUND STORE space available. More available if necessary. Excellent location. $45 Yates.

FOR RENT, APPROXIMATELY 1800 sq. ft. of storage space. $115 per month. 386-7913 between 8 and 4:30 p.m.

STORE OR OFFICE APPROXImately 1,000 square feet, with off-street parking, high Quadra area, phone 384-6519 or 652-2296.

PRIVATE OFFICE SPACE available, Town and Country area. 388-7724.

1,200 SQ. FT. LARGE OFFICE OR shop, Central Location. $150. Day 385-0442, evening 384-4408.

WAREHOUSES AND OFFICES TO rent reasonable. 386-8435.

FOR RENT, STORE OR OFFICE, 660 Discovery St., 383-4363.

230 PERSONAL LOANS AND INSURANCE

HOME OWNERS
Need Money Fast!
We are not in business to say 'No'
EXAMPLES

amount	payments from
$2,000	$23.00
$3,000	$33.00
$4,000	$47.00
$5,000	$59.00

15 year ammort. — 5 year term.
Call Avis Acceptance, 386-9721 days; or 385-4165 evenings.

MONEY TO LOAN
CURRENT RATES. We arrange 1st and 2nd mortgages or purchase existing agreements or mortgages. ABELL 386-7565.

233 MORTGAGE LOANS AND INSURANCE

SPECIAL

We now have available a limited amount of second mortgage money at 12% For quick action phone D. M. MacKillop 384-0308.
C. N. Montague Co. Ltd. 384-9316
1078 Blanshard St.

$300,000 TO INVEST
Investors headquarters. Conventional and private funds available for 1st — 2nd — 3rd mortgages. Also interim building loans.
BILL WESTCOTT
D. F. HANLEY AGENCIES LTD.
385-7761

MONEY TO LOAN ON mortgages. QUICK decisions. Also agreements and mortgages purchased for cash. See us for top price.
A. BERNARD and CO. LTD.
655 Fort Street 384-9338

MONEY AVAILABLE
Low rates for First or Second Mortgages, Interim Financing, Building Loans, Refinancing.
P. R. Brown and Sons Ltd.
762 Fort St. 385-3435

MORTGAGE MONEY
First mortgages available up to any amount at current interest rates. Quick decisions.
BROWN BROS. AGENCIES LTD.
1125 Blanshard 385-8771

CASH FOR YOUR MORTGAGE or agreement for sale. Quick decisions and highest prices paid. M. Braithwaite, Financial Survey Ltd., 384-9365. Res. 592-0636.

233 MORTGAGE LOANS AND INSURANCE

$ $ $ $ $
MONEY
Money to Loan
To . . . BUY . . . REMODEL . . . REFINANCE. We loan in ALL areas including UP-ISLAND.
AGREEMENTS FOR SALE

MORTGAGES BOUGHT OR SOLD
1st and 2nd Mortgages Arranged

Money available for Apartment and commercial projects. Short-term Builder's Interim Financing, including Subdivision Development Financing. Prompt Considerate - Courteous Confidential Service. BORROW on Your Equity in Your Home for any worthwhile purpose. $4,000,000 in mortgage money placed during 1971 — $1,000,000 of which was private clients' funds.

Call
Don MacGILLIVRAY
A. E. LePage
Boultbee Sweet Ltd.
Hillside Shopping Centre
386-1341

SECOND MORTGAGE LOANS

One of Canada's leading Second Mortgage Companies will loan you $1,600 to $10,000 or more, quickly and confidentially.

Available for home purchase, renovations, debt consolidation, or any worthwhile purpose.

No hidden charges, up to 15 years to repay (or possibly 20 years), pre-payment privileges.

(Also shorter term Personal loans or Home Improvement Loans $300 and up available.)

Phone or Visit
CANADIAN ACCEPTANCE
1083 Fort St.
384-9371

50 Years of Experience

MORTGAGE FUNDS AVAILABLE FOR ALL B.C.
FROM 9% (VICTORIA)
UP-ISLAND, LOWER MAINLAND, INTERIOR AND NORTHERN B.C.
HOMES, WATERFRONT PROPERTY
LAND OR DEVELOPMENT PROPERTY

Drop us a line or phone collect. Perhaps we can serve you. Let us have full details of your property so we may give you a quote as to rates, terms, costs, etc., with no obligation on your part.

Cash valuations given on any existing mortgages or agreements without obligation.

COURTESY TO FELLOW BROKERS
Write or phone
Mr. Ian Thomas at
DOUGLAS HAWKES LTD.
990 Blanshard St.,
Victoria, B.C.
PHONE 384-7128 (Collect)
(After hours 479-6302 collect)

NO BONUS

NO BONUS
HOME EQUITY LOANS

Here is your opportunity to borrow the inexpensive way. You may borrow up to 90% of your property value whether your home is paid for or not. No amounts too small or too large. Interviews in the privacy of your own home.

EXAMPLES:

amount	payments from
$2,000	$23.00
$3,000	$33.00
$4,000	$47.00
$5,000	$59.00

15 year ammort. — 5 year term.

FOR FAST COURTEOUS SERVICE CALL ME TODAY. MONEY IMMEDIATELY AVAILABLE.

W. A. (Bill) HODGSON
385-4528

24 Hour Service
Byron Price and Associates Ltd.

COMMERCIAL FUNDS
FROM 8½%
RAE INVESTMENTS LTD.
388-7891
evenings
Mr. Green 658-5027
Mr. Stuber 385-3982

WHY NOT USE YOUR HOME EQuity to help make your plans come true. We arrange money in all areas to help you buy, build, remodel or improve your property—confidential, quick, courteous service—at our new convenient location where parking is no problem —near Safeway at Hillside Shopping Centre, 1486 Hillside Ave.
DON MacGILLIVRAY — 386-1341
A. E. LePAGE
BOULTBEE SWEET LTD.

AVAILABLE
INSTITUTIONAL AND PRIVATE FUNDS
1st and 2nd MORTGAGES
also
EXISTING MORTGAGES BOUGHT AND SOLD
K. M. JACOBSEN
386-1361 658-8679
Canada Permanent Trust
Real Estate Division

COMMERCIAL MORTGAGES ARRANGED
Call us for an interview regarding your plans—all areas —Confidential—Courteous service—no parking problem.
DON MacGILLIVRAY, 386-1341
A. E. LePAGE
BOULTBEE SWEET LTD.
Hillside Shopping Centre

READY CASH FOR YOUR MORTgage or agreement for sale. Phone now, Mr. Drew, Metropolitan Realty Ltd., 386-3565, res. 592-0927.

234 MORTGAGES FOR SALE

CURRENT 1st MORTGAGES
$20,000, 9%, $170 p.m.
$19,000, 9¼%, $165 p.m.
$19,000, 9¼%, $170 p.m.
$10,000, 9¼%, 990 p.m.
$5,900, 9¼%, int. only, 5-year term.
We have some exceptionally sound mortgages here, with down payments on sales of up to $12,000, and accountants, assistant managers of businesses as covenants, with job histories in the same firm of many years. We are able to invest with excellent security sums of $2,000 or more. Call Vincent Holmes, 384-8124.
PEMBERTON, HOLMES LTD.

12% 1ST AGREEMENT FOR sale of $6,000 payable at $125 a month for 2 months then $85 per month thereafter, plus lump principal payment November 30 each year in the amount of $500. Security: Gordon Head lot. Excellent covenant. Owner, 478-6133.

234 MORTGAGES FOR SALE

SAFE, SOUND, WELL SECURED first mortgages for sale in lower mainland. $20,000, 12%, $236 per month, 5-year-term, property appraised at $31,000. $8,900, 13%, $110 per month, 5-year-term, appraised value at $13,500. $30,000, 13%, $344 per month, 5-year-term, operating dairy farm, value at $75,000. $6,900, 14%, 97.93 per month. Ocuiet Property, valued at $14,000. For further information contact Mr. Bradley at 872-7571 or 943-4890.

1ST MORTGAGE $36,000 APprox. at $360 a month. Yield 10% or better. ABELL 386-7565.

240 BUSINESS OPPORTUNITIES

INVESTMENT OPPORTUNITY
South Vancouver Island Shopping Complex, food market, bank, hardware, service station, etc. Approx 2.6 acres of prime seaview location in growing area. No telephone information. BILL JENSEN or RON BLACK, Royal Trust Company, 1039 Johnson Street, Victoria.

PRIME PROPERTY PLUS PRIME BUSINESS
200' TO MAIN CORNER
The owner is considered to be one of the top operators of this type food outlet. In a truly beautifully designed building with exquisite decor, gleaming equipment, and all the business you can handle. On sunny days you have a side walk business in addition. Lots of parking on your own land. A profitable business —and growing by leaps and bounds. Asking $125,000. All reasonable offers and trades considered. F. WILLS, 388-4271.
J. H. Whittome and Co. Ltd.

BOOK EXCHANGE NEAR "THE BAY"
With A-1 credit, a low down payment and a friendly banker, you can own this successful small business and develop it into a successful bigger business! The senior citizen owner finds the demands on time and effort just too much — but for you, this is an opportunity. Don't miss it! Price of $6,700 includes fixtures and pocket and rare book stock. CALL NOW.
HILARY STEWARDSON
385-7761 ANYTIME 598-4172
D. F. HANLEY AGENCIES LTD.

A FAMILY AFFAIR
This rest home is just right for a husband and wife team. Located on three lots in a prime area the present owner is licensed for 16 guests. Fully equipped and in excellent condition. Realistically priced at $69,000.
For further information and statements, call—
JOHN F. COLWELL,
384-8124 592-9828
PEMBERTON, HOLMES LTD.

THRIVING GROCERY MEAT MARKET — OKANAGAN
Booming and locked-in business overlooking the city of Penticton and Okanagan Lake. Near-new concrete bldg. on ¾-acre. Also 2 gas pumps. Choice area and excellent clientele. Asking $79,000. For more details and pictures call
PATRICK DOERKSEN,
478-3432 or 386-1361
CANADA PERMANENT TRUST

COMMERCIAL BUILDING IN Port Alberni situated on four (4) lots with 132' frontage. Now operated as a building supply store. Central location. Would be of interest to someone who would like to be in the Building Supply Business.
$55,000 — Terms Available
R. Martman
479-7151

WELDING SHOP — $95,000
Outstanding opportunity for a partnership or father-son operation. A busy, completely equipped shop which would show an excellent return for up to three operators. Months of work in hand. Financial statements available to genuine enquirers. J. M. COLLINGE, 478-4141 or 386-1361. Canada Permanent Trust.

RESTAURANT
Illness forces sale. All new equipment and completely renovated. Seats 40. Good location. Extra space to extend. Open to offers. $10,000 down. Bal by A.S. To view call:
LORRAINE ZIEGLER
388-4271 592-1768
J. H. Whittome and Co. Ltd.

CITY RESTAURANT
Low rental lease on this downtown cafe. Well established business on short hours 6-day week. Present owners selling for health reasons. Full asking price only $6,500.
479-1667 or 479-6648
BILL ANDERSON
J. H. Whittome and Co. Ltd.
Royal Oak Branch

LONGTIME OWNER WILL SELL LARGE TRIPLEX
1 batchelor and two 2-bedroom suites, no rental problem, solid building with more potential. Please call:
383-7339 DEAN ELIOTT 386-7521
Boorman Investment Co. Ltd.,
1111 Government Street

BAKERY BUSINESS
Two retail outlets both equipped for baking. Excellent sales volume, good leases. Downtown location suitable for coffee shop expansion. For full information on equipment and statements call—
384-8124 MR. GREENE 385-0795
PEMBERTON, HOLMES LTD.

ADVERTISING SALES FRANCHISE
Applications now being taken for the exclusive area franchise. $3,000 required, complete training and management assistance. An excellent full or part-time income opportunity. For information please write Victoria Press, Box 643.

HARDWARE AND GIFT STORE showing good returns. Well situated in busy shopping area. Ideal for couple. Could be supplemented with lawn mower or bicycle repairs. CHES HAYS 477-8324 or Royal Trust Company 384-8001.

A GOOD MONEY MAKER
Established glass business, offers invited on the asking price of $6,950. Further information BARBARA HUNT or JOYCE MILLER 384-8001, Royal Trust Company.

FOR SALE OR LEASE, equipped sheet metal and light steel fabrication shop, right person can go into business with very little capital. For more information phone 362-6522.

AN UNUSUAL OPPORTUNITY, large fibreglass rental boats, engines, trailers, and equipment, over $25,000 value, as is, where is, $18,900 or offers. 656-2663.

FOR SALE IN SHOPPING AREA of Cadboro Bay, 2-chair Barber Shop with spacious quarters in back. Phone C. McCauley, 477-3530 or 479-6597.

BOOK STORE, LADY SAYS SELL. Business interferes with her private life. Inc. stock, etc. $8,500. McCandless Realty 383-6111, eves. 592-1981.

TAKE OUT RESTAURANT FOR sale in ideal location. Lots of potential with ready-made clientele. 478-3001.

BARBER SHOP IN SHOPPING centre, a steady business, phone 592-9878.

ONE-CHAIR BARBERSHOP. TRY your offer. 385-4137, 478-7416.

244 REVENUE PROPERTY

TRIPLEX—HAULTAIN
Three 1-B.R. self-contained suites and a full basement for development. Lot is 150 ft. deep, garage at rear. Big reduction to $24,500. Easy financing with possible $5,000 down. View by appt. with WILFRED DAVIS, 388-4271 or 658-5276. J. H. Whittome and Co. Ltd.

FOR SALE
Concrete Block office building consisting of 800 sq. ft. office space, 400 sq. ft. drive-in warehouse space. Located adjacent to major Douglas St. Shopping centre. Fully leased and showing attractive returns on an investment of Approx. $70,000. Full price $170,000. Call Mr. Pullan or Mr. Lund at 386-7545 anytime. Island Homes Ltd.

A NEW 38-SUITE BLOCK
Balconies — close to park and ocean — fully rented — suites large and comfortable. We want to sell this block and we are prepared to offer an attractive deal which will net over $18,000 per annum — let's talk it over.
JOHN M. POTTER
479-7151

4 PLEX, COLWOOD CORNERS area. Two 3-bedroom, two 2-bedrooms, hot water heat, $54,000. Terms or trades considered. 478-1486.

244 REVENUE PROPERTY

858 PHOENIX
CLEAR TITLE, $22,500
ZONED DUPLEX
HAS RENTED ANNEX
Newly renovated, with w.w. carpet in hall, living and dining room. Large kitchen rebuilt, range included. Two good sized bedrooms on main floor. One bedroom up with room for fourth. Basement is spotless with big work bench. Extra two-piece bathroom, sleeping area, plus big eating-living area. Has oil range and kitchenette and is set up as separate rental unit. Can rent for $75 month. This is a good buy. Up to $18,000 C.M.H.C. mortgage available to qualified client. Ideal for handyman as it is possible to properly duplex this and get more rents. F. WILLS, 388-4271. J. H. Whittome and Co. Ltd.

TRIPLEX
FAIRFIELD
Two one-bed. suites on main floor and a two-bedroom suite up. All self-contained. Very convenient area. Gross rents $320 per month. Early possession.

SIDE BY SIDE DUPLEX
$26,900

UP AND DOWN DUPLEX
$25,000

For further details phone Frank Beamish, 385-2471, Johnston and Co. Ltd.

CLOSE TO CITY CENTRE
24-suite apartment, 1 year old. Elevator, laundry room, 100 per cent parking. Wall to wall carpet, 20 1-bedrooms, 3 bachelors, 1 2-bedroom. This is a lovely apartment situated in an excellent location.
A. E. COLES
OFFICE 384-8001
RES. 592-3311
ROYAL TRUST CO.

NEWER DUPLEX
$35,500
Simpsons-Sears area; large secluded lot close to schools and transportation. Each side offers two bedrooms, carpeted living room with fireplace, large kitchen with eating area and avocado appliances, full undeveloped basement, individual furnaces and electrical systems. One side available for occupancy July 1. First time on the market and low down payment possible.
BRENT D. EWING
386-6424 658-5661
BAYSHORE REALTY LTD.
512 Fort St.

CHOICE DUPLEX
Immaculate 2-bdr. duplex, spacious rooms, modern kitchens and bathrooms. O-matic heat, basement with drive-in garage and separate garage on lot with fruit trees, conveniently situated on nice residential street, near school, bus and shops. Priced at $29,700 which includes all appliances, drapes and carpet. Neat as a pin and a pleasure to see and show, this exclusively listed property rented at $170 and $160 per month.
Mrs. O. Zachary 592-2265
P. G. Jackson Ltd. 386-9102

REDUCED
MUST BE SOLD
FOUR-SUITE RENTAL
Gross revenue of approximately $4800 per year and could be increased. Expenses approximately $1200 per year. Price reduced to $34,900 and all offers, including trades, will be considered. For details call STAN JAMES 592-3740 or WAYNE SCOTT 479-6087 MAYFAIR REALTY 386-2955 anytime.

JAMES BAY INCOME
You will enjoy your independence when you invest (for the future) in this excellent money maker now grossing in excess of $3,500. Land value in this much sought after area is terrific. Fantastic at $27,500. To view please call GORD. G. COWAN, 598-3321. Jack Mears Oak Bay Realty Ltd.

APARTMENT BLOCK
JUBILEE AREA
24 ONE-BEDROOM SUITES
Only 2 yrs. old. In good condition and showing a good return. Elevator, balconies. For more information call my agent. Full price $288,000.00 Call Harold Ware of Gardner Realty Ltd. 385-7721 or Residence 598-4358.

38 SUITES
Near Beacon Hill Park
Excellent Rental Record
Showing a Good Return on Investment
R. Maitman
479-7151 656-2041

YOU CAN'T MISS!
Low down payment, three suites and two light housekeeping rooms, all rented for total of $385 per month. Solid stucco building. Excellent rental area. Asking $26,900 with reasonably low down payment. IRENA DALZIEL, 388-4231 or 384-8692. Island Pacific Realty Ltd.

6 SUITES
FAIRFIELD
5 1-bedrms. and 1 bachelor. Oil hot water heat and gas H.W. Very little maintenance needed. Asking $55,000 with terms available.
477-9394 RICK KINNIS 388-4271
J. H. Whittome and Co. Ltd.

6 SUITES
FAIRFIELD
Excellent older block close to Burdett and Vancouver. Shows close to 10 per cent on asking price of $55,000. For details and statement: 477-9394 RICK KINNIS 388-4271
J. H. Whittome and Co. Ltd.

BY OWNER
DUPLEX—GORDON HEAD
Quality 3-bedrooms, 1½ bath, carport, 2 years old, 4055 Shelbourne Street.
Open to all offers
477-2156 or 658-5935
Cash, trade of terms

4 SUITES
St. Joseph's area comfortable side-by-side units with fireplaces, drive-in garages, basements. A good owner suite. Asking $52,000 with terms. C. Warren, 382-4312, Dickie Agencies Ltd.

LOTS OF REVENUE
I have a client who says sell his many, many up and down duplexes, side by side duplexes, triplexes, etc. For further information call:
384-8126 J. C. Colwell 592-9828
PEMBERTON HOLMES LTD.

OLDER SxS DUPLEX
In Esquimalt. Each side has 2 bedrooms. Excellent rental area. Good size lot. Asking $17,950. Call for the address. PETER TERVEER, 384-8001, Royal Trust Co. or 479-1588 (Res.).

MODERN 4-PLEX, NEWLY REdecorated, valuable apartment zoned, 80' frontage Esquimalt Rd., near shopping centre. Gross revenue $5,040 per year. Asking $42,000. Good first mortgage. Good terms. Illness forces owners private sale. 478-4133.

20-SUITE APARTMENT, GOOD downtown location, only 2 years old. No vacancies. Trades Invited. Asking $242,000. H. TOMLIN — 477-1327 — W. ROGERS 652-1891. J. A. Henderson Realty Ltd.

1-3 ACRE, PANORAMIC GORGE view. Luxuriously appointed. Near bus, golf course, park. $130 monthly from upper suite. $10,000 handles. 382-8375. No agents.

BY OWNER, 1-BEDROOM DUplex, appliances, Parliament Buildings area, $25,000. 303 Government Street, 385-4666, ask for Paul.

6 BEDROOM BOARDING HOUSE with lease, option to buy. Phone 385-2753.

SMALL RESTAURANT FOR sale, apply Box 194, Ganges.

245 REVENUE PROPERTIES WANTED

IMMEDIATE
Side-by-side duplex in good area, preferrably a little privacy with trees. Must have dining room and basement. Quick possession and will pay up to $40,000 cash. Call Frank Carr, Charman Pacific Realty Ltd., 385-9765.

LIKE TO BUY A BAKERY IN Victoria, only in shopping centre or busy downtown area. Or like to rent a building for the same purpose. Victoria Press, Box 624.

245 REVENUE PROPERTIES WANTED

Duplex or three or four suites. Up to $40,000 Cash. Must have possession by August 31st. Urgent. BEN GREIG, 388-5231 or 656-8545, Island Pacific Realty Ltd.

247 COMMERCIAL OR INDUSTRIAL PROPERTIES

ATTENTION DEVELOPERS
More than 21,000 sq. ft. of valuable city property. This valuable corner property has 80 ft frontage on main, busy thoroughfare, and 203 ft. frontage on corner. Don't miss this wonderful opportunity, call for further particulars. GORD G. COWAN, 598-3321.

APARTMENT SITE
Choice city property being offered as an apartment site, approx. 75,300 sq. ft. Well situated and fronts on two streets, close to all amenities. For further particulars, call HAROLD WHILEY at 598-3321, Jack Mears Oak Bay Realty Ltd.

PRIME LOCATION
Two excellent commercial Bldgs. Asking
1. Asking $59,500 — Terms
5,000 sq. ft. of storage area plus 6 potential office rentals. Parking area and gas pump.
2. Asking $55,000 — Terms
2 large offices with excellent leases — Hot water heat. 3400 sq. ft. total office and storage space. Shows excellent return on investment.
RON BLACK OR BILL JENSEN
384-8001 Royal Trust Co.

PRIME DOWNTOWN LOCATION
A most versatile property having 2 lots with 120 ft. frontage and 120 ft. depth. 1 storey masonry building occupies half the property. Heavy wiring, 2 2-pc. washrooms, presently arranged as show room, stock room and work area with loading bay. Please call Mr. Custance, 385-2481.
Swinerton, Stewart Clark, Ltd.

GROWING AREA
Off Douglas Street behind the Red Lion Inn is an industrial area that is one of the fastest growing in Greater Victoria. Drive down "Ardersler Road" to Tennyson. There you will see four lots on Ardersler for sale by Douglas Realty Ltd. Almost a half acre (20,529 sq. ft) at the hub of the activity. With a total asking price of only $65,600 it's worth a call to Don Plank at 478-3866 today. Douglas Realty Limited, 385-6784.

LIGHT INDUSTRIAL—$10,900
All cash offers considered on this Estate Sale. 4,900 sq. ft. lot. Older house on property. 1032 North Park.
PATRICK DOERKSEN
478-3432 OR 386-1361
CANADA PERMANENT TRUST

250 HOUSES FOR SALE

JOHNSTON and CO. LTD.
Realtors — Appraisers
1306 Broad — 385-2471

OAK BAY-WILLOWS
OPEN HOUSE
2635 BOWKER AVENUE
WED. 2-4:30
See this excellent retirement home in this lovely area near the beach. Two good size bedrooms, large living room, fireplace, large sep dining room, full basement, level lot. Asking $34,950. Mrs. Webb, 385-2471 or res. 477-3095.

SNOW WHITE BUNGALOW
HIGH CEDAR HILL
$22,700
New on market, immaculate inside and out, bright living room with fireplace, large sunny kitchen with separate eating nook, two bedrooms on main, 4-pce. bath. Full basement with rumpus room and small third bedroom. Separate garage, large greenhouse, patio and secluded backyard. Close to bus, school, shops. Excellent value. Call now.
Bill McCulloch
385-2471 479-4487

MODERN DUPLEX
SIDE BY SIDE
Two bedrooms, living room, dining room, oak floors, electric kitchen and utility room. High half basements, OOM furnaces both sides. Excellent rental area. Large lot — near Town and Country Plaza. $26,900. Mrs. Webb, 385-2471 or 477-3095.

X X X X X X X X X X X

DRIVE BY
3258 GLASGOW
3 bedroom, part basement home on a large lot. Full price $18,500 — consider low down payment. Frank Krieger, 384-4937 evenings.

3260 GLASGOW
Very pleasant 1 bedroom home on a large lot. Full price $16,950 — terms can be arranged. Frank Krieger, 384-4937 evenings.

X X X X X X X X X X X

10 NEW HOMES UNDER CONSTRUCTION
$29,900-$32,900
Main Features Include —
Landscaping, 3 bedrooms, 1½ baths, and w.-to-w. carpets. Buy now and pick you own carpet and colour scheme.
LOCATION
1. Gordon Head on Longacre
2. Hartwood Place off Larchwood
3. Kingsley Street
652-1526, 652-2578, Seaboard Construction.

X X X X X X X X X X X X
X X
X W. J. LINDSAY LTD. X
X X
X Royal Oak Centre X
X 479-7111 658-5040 X
X X
X X X X X X X X X X X X

"DIRECT FROM BUILDER"
$150 DOWN
Buys you a home of your choice. This includes everything from drapes to landscaping. In other words a complete home. Call Paddy O'Rourke at 382-3021.
THE VICTORIAN
House of Serenity Ltd.
382-3021

CORDOVA BAY—V.L.A.
—EXCLUSIVE—
3-bedroom bungalow with over 1200 sq. ft. on ½-acre lot in a country setting. 325 sq. ft. workshop on concrete at rear of property — asking $32,900 — For any details call TOM BREITER at Quadra Realty, 385-1431 or 386-0116.

2120 OREGON AVE. (CITY)
MODERNIZED 3 ROOMS
Warm and cosy 2 bedroom home. Wall-to-wall carpeting throughout. Large modern kitchen. Copper piping. Electric heat. Garage. 94x53 lot.
Asking $17,500
LEVERTON REALTY
385-8012

Low Down Payment
Delightful, fully-renovated two-bedroom home with view of Esquimalt habor, Olympics, etc. Easy price of $16,500 — the best buy on the market today. For viewing please phone — D. M. MacKillop 384-0308, G. Ireland 658-8408, C. N. Montague Co. Ltd. 384-9316.

Immediate Occupancy
Owner transferred, house vacant — a must-sell situation 4 or possibly 5 bedrooms — full basement. Excellent location — reduced to $27,400. Phone D. M. MacKillop 384-0308 C. N. Montague Co. Ltd., 384-9316.

250 HOUSES FOR SALE

PEMBERTON
HOLMES
1002 GOV'T 384-8126
"SINCE 1887"

OPEN HOUSE
THURS. 1:30-4:00
636 NEWPORT
A magnificent architecturally designed home close to the sea and Royal Victoria Golf Club. Main floor consists of large living and dining room, kitchen and den. 3 large bedrooms on 2nd floor. Fully developed basement, 4 bathrooms and three fireplaces. A fine home with character. Exclusive at $55,000. Your host—
JIM WEST
384-8126 or 382-1145

SOOKE SEAVIEW
Unobstructed sea view from the living room and dining room. 21,000 sq. ft. of land, VLA possibilities. 1,200 sq. ft., 2-bedroom home. Some work required about the property. Price $23,900. Don't hesitate, call TED PARTRIDGE
384-8126 or 592-3451

UNIVERSITY AREA
3 BR. SPLIT
REDUCED TO $33,500
This beautiful family home MUST BE SOLD. Meticulous inside and out. It MUST BE SEEN to be believed. Assume to low, low interest mortgage and move right in. To view please call:
LARRY M. BROOKS
384-8126 or 478-2918

TO VIEW ANYTIME
LAPWING PLACE
"LOOKING FOR YOUR FIRST HOME?" I have 3 styles of homes that are just for you, realistically priced at $22,020, $23,491 and $23,795. All have THREE bedrooms, fireplaces, and wall-to-wall shag rugs throughout. Some have part basements, other full basements with roughed-in fireplace in the family room, and some have en suite plumbing. But all are quality homes with distinctive styling. So if you have a low down payment, want to make reasonable monthly payments and want a new home, then call me for a personal showing, or else attend the open house.
384-8126 J. F. COLWELL 592-9828

ABBEY ROAD
Three-bedroom, full basement home with cathedral ceilings throughout on the main floor. This modern home on a quiet street has a recreation room in the basement. A good buy at
$35,900
384-8126 JIM McNAUGHT 382-8943

ROOM TO GROW
$23,900
Do you have a family with say three children? This home just might be for you. A two-storey with a delightful rear yard. Three bedrooms all with walk-in closets and a large modern bathroom with ample room. A good-size living room (hardwood floors). A small den or dining room for mum in tasteful decor. Off the kitchen is a sun porch while close by is either a large dining room or family room. It is located near to a major shopping centre in Victoria.
EASY TO VIEW
384-8126 JIM McNAUGHT 382-8943

UNIVERSITY—$53,900
4-BEDROOM SPLIT
3 BATHROOMS
This home warrants your inspection if you are looking for a house of distinctive design; planned for each member of a growing family, featuring:
—23.6x13.6 living room with sugarstone floor-to-ceiling fireplace with wide-raised hearth.
—Guest-sized dining room with access to sunny deck to rear with wrought iron railing.
—Dream kitchen. Teakwood cabinets, built-in dishwasher, garburator, includes a nice dining area.
—Family room 19x11.5 with fireplace, with access to garden patio, utility room, a 3-piece bathroom, also included on this grade level floor.
—22x13.6 recreation room with fireplace in lower level.
—Master bedroom is 15.4x13.1, double closets, 3-piece en suite. 3 additional bedrooms all good sizes plus full 4-piece bath complete the upper floor.
—2-car garage (auto. door). Intercom system throughout. Nicely landscaped. Low interest mortgage. Owners transferred.
For your viewing pleasure please call
C. A. CLIFF ANDERSON
384-8126 477-3994

FOUR BEDROOMS?
For those who need space for several children these are exceptional values.
954 LAMPSON PLACE (ESQUIMALT)
OVER 2,000 SQ. FT. OF LIVING SPACE. SEPARATE DINING ROOM, LARGE KITCHEN, LOVELY PLAYROOM. HANDY TO SCHOOLS AND SHOPPING. OFFERS INVITED.
$32,500 MUST BE SOLD
1114 McBRIAR AVE. (LAKEHILL)
BETTER THAN NEW. 9 ROOMS INCLUDE 4 OR 5 BEDROOMS, 2 BATHS, UNIQUE RECREATION ROOM WITH FIREPLACE—HUGE SUNDECK OFF KITCHEN. QUIET STREET, HANDY TO SCHOOLS. A TERRIFIC BUY AT:
$34,500
See these today, just call:
384-8126 MR. GREENE 385-0795

SELKIRK
4 BEDROOMS
REDUCED TO $25,900
This beautiful family home offers over 2,500 sq. ft. plus a full basement, close to everything — the answer for a growing family. To view call:
LARRY M. BROOKS
384-8126 or 478-2918

UNIQUE DESIGN!
This beautiful home at
2295 Arbutus Road
Provides almost 3,000 SQ. FT. of artistic and well planned living space. For those who can afford the best, and require SPACE for all family activities this is the answer. Four lovely bedrooms luxuriously carpeted. 3 full bathrooms. Spacious living room, dining room, den, and recreation room, all tastefully decorated. Lovely kitchen with breakfast area and a large laundry. All this on a lovely lot with 90 ft. frontage, a huge double carport and lots of parking area. If you are looking for full value in this price range, let us make an appointment to show you this unusual home.
OFFERED AT $54,000
384-8126 MR. GREENE 385-0795

BROADMEAD at its Best
Reveals itself from the spacious windows of this lovely hillside house at
4605 CLIFFWOOD PLACE
Of unusual design, its southern exposure offers a home filled with light and sunshine as well as a panoramic view of the fine homes and wooded areas of this exclusive development. Basically 3 bedrooms, one full and 2 half bathrooms, just the home for a family of four and priced to sell at
$39,000
384-8126 MR. GREENE 385-0795

T CANADA PERMANENT T
R R
U TRUST U
S S
T CANADA PERMANENT T

"WE TRADE HOMES"
RESIDENTIAL APPRAISALS

OAK BAY—
UPPER LANSDOWNE
Fabulous 4 bedroom, 3 bath, 1600 sq. ft., fully developed basement home located in quiet prestige area. Large kitchen with eating area, 23x15 LR with beautiful FP. Rec Room 27x13, c-w stone FP. Quick occupancy. Priced at $55,900.
SID HASLAM 592-0900 or 386-1361

3 bedrooms, living room with F.P. 1760 sq. ft. of living area. Quiet area, near town and country. $28,900.
HAROLD CHURCHLEY 384-4667 or 386-1361

DOUGLAS-McKENZIE AREA
3 bedroom, large kitchen. Living room with F.P. Full basement with rec room. Try low down payment. Priced at $21,950.
HAROLD CHURCHLEY 384-4667 or 386-1361

72 SIMS AVE., $15,900. LOVELY professionally redecorated 2-bedroom home with separate garage. Immediate possession. Terms. 384-9633.

250 HOUSES FOR SALE

WWW WWW
WWW WW WWW
WWW WW WWW
WWW WWW
WHITTOME'S
W W W W W W W W W W W
"DOWNTOWN BRANCH"
706 FORT ST. 388-4271
W W W W W W W W W W W

OPEN HOUSE
WED. AND THURS.
7:00 to 9:00 P.M.
BRIDGEPORT DRIVE
OFF TATTERSAL
BRAND NEW
$33,900 to $36,695
Well constructed homes in choice area. All homes have large living rooms, separate dining rooms, three bedrooms, 1½ baths and bright cheerful kitchen. Plus full basement with roughed-in fireplace and bathroom. Large CMHC Mtge. available at 8½%. Call:
388-4271 RICK KINNIS 477-9394

OPEN HOUSE
THURSDAY, 7-9 p.m.
5024 WESLEY ROAD
Level half-acre lot in high Cordova Bay and spacious 3-BR, 1½-bathroom home with interesting plan. Full high basement, large rec. room with F.P. Immaculate condition. Asking $40,500. Wilfred Davis, 388-4271 or 658-5276.

IF YOU ARE A LOVER OF AIRCRAFT AND WATERCRAFT, THIS LOCATION IS FOR YOU. A 3-BEDROOM HOME WITH FIREPLACE IN L-SHAPED LIVING ROOM AND DINING ROOM. BUILT-IN OVEN AND RANGE ADD TO THE KITCHEN. A FULL BASEMENT HAS BEEN ROUGHED IN FOR A BEDROOM AND REC. ROOM. INTERESTED AT $24,500

Developer Switches To Fight Council

By HERBERT BEYER
Colonist Reporter

There may be more trouble brewing in Victoria's highrise controversy.

A developer who said three months ago he would rather not build at all than fight city hall to get approval for a proposed 38-storey apartment tower, now says he has changed his mind.

"I don't want to but if it comes to a fight it will have to come to a fight," John Copp of Copp Construction said in an interview Monday.

"Mayor Pollen can't just walk in and knock off buildings right, left and centre," Copp added.

Copp's plans are for a 38-storey highrise building on Douglas next to the Bay. The project received approval in principle from city council more than two years ago.

At that time, Mayor Peter Pollen, then an alderman, expressed enthusiastic support for the project on the grounds that it would instill badly-needed commercial life into the area.

Shortly after he became mayor, Pollen insisted that Copp reduce the height of his proposed building. Copp responded by reducing the number of storeys to 29.

Meanwhile, the city has refused to issue Copp a building permit.

"They refused the permit on the grounds . . . well, on no grounds at all; they just can't do it," Copp said.

"I haven't got the patience to go through with this, so I turned the whole thing over to my lawyer," he added, but he wouldn't say who the lawyer was.

Copp pointed out that he couldn't just abandon the plans because he had too much money tied up in the property.

"I've already lost a lot of money on the deal. Every time, the interest rate jumps by half a per cent, I lose a million dollars."

Copp said he bought the site after he got approval from city council two years ago.

To get council's final approval, Copp needs a variation in setback regulations.

He said he was willing to "talk with the city" about the project, but there was no chance of his abandoning the plans.

Victoria Man New Dean Of UVic Faculty

A Victoria-born man Dr. Peter Smith, 39, has been appointed dean of the fine arts faculty at the University of Victoria to succeed Peter Garvie, who resigned to take a post with the University of Texas.

Smith's appointment was made at a meeting of the board of governors Monday afternoon.

An associate professor of the classics department and a former head of that department, he was formerly associate dean of the faculty of arts and science until he resigned from that position in April, 1971. He is chairman of the UVic 70th birthday celebrations July 24.

Smith is the son of Mr. and Mrs. H. L. Smith of 2065 Oak Bay Avenue and began his education at Margaret Jenkins elementary school. (His father was principal of Victoria high school).

He graduated from Victoria high school in 1949 as the leading B.C. student in matriculation examinations and was top student at Victoria College the following year.

He won the governor-general's gold medal when he graduated from the University of British Columbia in 1953.

After postgraduate work at UBC, he earned his MA and PhD at Yale University and stayed on to teach for a year before going to Carleton University, Ottawa.

He returned to his alma mater here in 1960 and became head of the classics department in 1963. In 1969 he took a year for research and became associate dean of arts and science July 1, 1970.

He is married to the former Mary Jean Levirs of Kimberley, whose father, F. P. Levirs, retired recently as superintendent of education in B.C.

Bullen Paces Seaboard Win

Glen Bullen sparkled on the mound Tuesday night in Seaboard Construction's 3-1 win over Butler Brothers in a Victoria Major Men's Softball League game at Central Park.

Bullen hurled a three-hitter, striking out 10 and issuing four bases on balls. Frank Cooper had two singles off Bullen and Vern Benn led off with a single against the righthander.

Ken Fox, pitching for Butlers, was almost as good, limiting the hard-hitting leaders to six hits and striking out nine. Fox left 10 runners stranded.

	W	L	Pct.	GBL
Seaboard	17	2	.895	—
Nanaimo	10	4	.714	4½
Butler Bros.	5	11	.313	10½
Churchill Hotel	1	16	.059	15

Seaboard 010 101 0— 3 6 1
Butlers 001 000 0— 1 3 2
Glen Bullen and Paul Morrison; Ken Fox and Murray Sluggett.

Juvenile Baseball

BABE RUTH
Saanich Evening Optimists Painters Fuel 5, Marigold Nursery 4.
Cosmopolitan Webb and Trace 5, Shelbourne Plaza Texaco 2.
PONY
Carnarvon Oak Bay Lions 5, Uplands Gulf 4.
LITTLE LEAGUE
Hampton Metro Toyota 8, Westview Auto 2.
James Bay Cosy 10, BCGEU 1.
LAYRITE Goldies 13, Lewis Vending 1. Braves 10, Orioles 4 (minors).

Trevino To Miss Western

NORTHBROOK, Ill. (AP) — Lee Trevino, the dethroned U.S. Open champion, has withdrawn from the Western Open which starts Thursday at the Sunset Ridge Golf Course, tournament officials said Tuesday.

Trevino, who has been battling a case of pneumonia, got out of a sick bed to compete in last weekend's U.S. Open, won by Jack Nicklaus. Nicklaus also is skipping the Western Open to rest up for next month's British Open.

---

253 COUNTRY HOMES AND PROPERTIES

ALBERT HEAD FAMILY HOME
Glorious sea view, 1.7 acres grassland, 4 to 6 bedrooms, 3 bathrooms, dining room, living room, full basement, PLUS huge garage and workshop. Could be entire separate suite, (own furnace, kitchenette, enrance, etc.). Asking $42,400. Will finance.
DESMOND HOLMES
384-8126 478-1227
PEMBERTON, HOLMES LTD.

NOW HEAR THIS!
An attractive four-bedroom family home surrounded by a total of 13 large view lots, sloping gently toward Saanich Inlet. Located within a mile of two golf courses, within five miles of a dozen marinas, and within quarter mile of the sea. Exceptional potential with minimum development costs. For full particulars call—
JOHN BELL 656-4293
J. H. G. BOVEY 652-2324
PEMBERTON, HOLMES LTD.

Something Special
On 2½ acres within 7 mile circle, unique in design with over 3,000 sq. ft. of luxury living space with sauna, secluded swimming pool, sunken bath, centre courtyard for quick sale offered at below cost for $56,000. Please contact Graham Ireland (658-8408), Gilbert W. Calvert (478-5472), Doug McKillop (384-0306).
C. N. Montague Co. Ltd.
1028 Blanshard 384-9318

Saanich Peninsula
Sidney
GORDON HULME LTD.
2444 Beacon Ave.
656-1154

MILL BAY 3.55 ACRES
Beautiful new home — broadloom throughout. 3 bedrooms, one en suite. Full high basement ready for development. Sweeping views from all front windows. Genuine value at $31,900. Please call:
BARBARA BOLLI at
JACK MEARS
OAK BAY REALTY LTD.
386-2291

PERFECT FOR HORSES
2 acres in Metchosin. All cleared, fenced, with year round stream. New bar. Solid older home with new high basement has space for 3 bedrooms. Plumbed for Washer and dryer, extra bathroom. OOM heat. Up has living room cabinet electric kitchen, 1 bedroom, 3-piece bath. $28,500.
MRS. McKEAGE 479-5868
Island Pacific Realty 388-6231

BRENTWOOD PROPERTIES
Your Brentwood Bay Realtors for Properties and Insurance
652-1141

WANTED
Up to 5 acres with 2 or 3 bedroom older home any condition. Up to $25,000 cash. Urgent. Quickly call IRENE DALZIEL 388-6231 or 384-8692. Island Pacific Realty Ltd.

CAPITAL REGION AGENCIES
2481 Beacon Ave., Sidney, B.C.
Confidence, Reliability, Action!
—656-3951—
$6,000 FULL PRICE, 3-BEDROOM cottage on half acre, power and water, near Lake Cowichan. 478-6038.

SIDNEY REALTY LTD.
656-3928
Real Estate — Insurance
Serving the Saanich Peninsula

PEARSON REALTY LTD.
PARKSVILLE, B.C.
Box 999, 248-6177

256 WATERFRONT PROPERTIES

PEMBERTON, HOLMES LTD.
384-8126
1—Five lovely acres of trees and meadow with 285 feet on Saanich Inlet. Comfortable cottage set among the trees close to the gradually sloping beach frontage. Two guest cabins, an excellent well and healthy mature orchard. $63,500.
2—A forested 58-acre retreat on Massef Inlet in the Queen Charlottes. On a river mouth with a half mile of fresh water and salt water shoreline. Deep sheltered anchorage, a cleared homesite or lodge site, and access by public road. Excellent game and fishing area, surrounded by Crown property. $30,000.
3—A four-bedroom 2,200 square foot family home on a secluded peninsula in Sidney. Magnificent views from living room, dining room and bedrooms. Adequate privacy ensured by 315 foot shoreline and .64 acres of trees and landscaped grounds. Asking $60,000.
4—Contemporary three-bedroom home on wooded Lochside lot in Central Saanich. 115 feet of sea frontage. $34,000.
G. PERODEAU 656-4525
J. H. G. BOVEY 652-2324
J. P. BELL 656-4293

CHOICE WATERFRONT AND RECREATION LOTS
These lots located north of Nanaimo at Ships Point, Deep Bay and Buccaneer Beach. Priced from $2,500 to $13,500, some with terms as low as $25 down $25 per month.
SHIPS POINT
Power and water system, treed lots, parks, safe swimming beach, paved roads.
DEEP BAY
Power and water system, year round boat moorage, oysters, clams, etc., sandy beaches.
BUCCANEER BEACH
Large treed lots, these are ideal for the person who wants to get away from it all.
For information contact Dave McLaughlin, c/o Nanaimo Realty Co. Ltd., Box 518, Nanaimo, B.C. or phone 754-2311 or eves: 758-5103.

MILL BAY—$47,500
200 ft. of glorious beach frontage with completely unobstructed views over Saanich Inlet. Good moorage and close to the best fishing grounds. Smart, modern, 3-bdrm. home on landscaped half acre. Excellent value for this class of property. J. M. COLLINGE, 478-4141 or 386-1361. Canada Permanent Trust.

CHOICE WATERFRONT LOT
LANDSEND ROAD. All around $32,000 to $38,000 houses are being built. Fantastic views across Satellite Channel. Access road in. Close to power and water lines. Asking $26,000. Call BOB LINDSAY, 386-3231. Block Bros. Realty.

TWO ACRE WATERFRONT PROPERTIES. Good clam beach, unexcelled view of Sooke basin and mountains. Full price $12,000. Terms. Ruby Holden 478-7445 or 478-6669. Goldstream Properties.

DOLPHIN BEACH ESTATES
MAGNIFICENT WATERFRONT AND VIEW LOTS.
DOLPHIN AGENCIES LTD.
P.O. BOX 398, PARKSVILLE
PHONE 248-6136

DENMAN ISLAND WATERFRONT and seaview lots on water main. $6300 and up. Seaview Estates Ltd., 813 Fort, 477-6764, 382-7522.

4½-ACRE WATERFRONT LOT IN Gordon Head. Will build to suit. 477-9476.

258 CONDOMINIUMS AND TOWNHOUSES

BRAMLEA COURT
118 CROFT ST.
2-Bedroom condominium, W-to-W carpeting, drapes, stove and fridge, free parking, main floor location. Asking $18,500.
K. Robinson 386-1341
24-hour service
A. E. LePage Boultbee Sweet Ltd.
Hillside Shopping Centre

PRESTIGE LOCATION. 660 BATTery. 1 block to Beacon Hill Park and sea view. 1-bedroom de luxe suite. $18,900. Quality appointments and choice of posh carpets. Open daily, 1-5 including Sundays. 384-3021.

BY OWNER
Large prestige 2-bedroom, 1½-bath suite with unsurpassed view of sea and mountains. Priced in $40,000 bracket. Shown by appointment only. 383-2689. No agents, please.

OAK BAY — SEA VIEW
Charming 2-bedroom condominium. Beautiful building in garden setting. 598-2662.

258 CONDOMINIUMS AND TOWNHOUSES

WHYTE & GOWER
OAK BAY PROPERTIES LTD.
2227 OAK BAY AVE.
TEL. 592-2407

CONDOMINIUM SUITES FOR SALE

SEA FRONT
1, 360 DALLAS RD.
OPEN MON-SAT 2-4:30
Deluxe seaview suites from $18,500 for 1 Bedroom — 930 sq. ft. Two and Three Bedroom suites also available. For apts. anytime call ART BEDFORD 592-3090 or 592-2407.

2. FAIRLYN MANOR
415 LINDEN AVE.
OPEN MON-SAT 2-4
Superbly finished large two Bedroom suites. On the main floor — No steps from any entry. Spacious and fully designed for ease of living — Handy to shopping and transportation. Priced at $23,900. For apts. anytime call JERRY DEWHURST 592-2407 or 477-6046.

3. MARQUEE COURT
2065 OAK BAY AVE.
OPEN MON-SAT 2-4
Large 1 and 2 Bedroom suites — favored Oak Bay location close-to-shopping. Oak Bay Village. Bus at door. Prior apts. call DON WHYTE or ALEC GOWER 592-2407.

4. WILLOW COURT
190 GORGE RD. WEST
OPEN MON-SAT 2-4
Luxury accomodation with swirl pool, sauna and lots of storage space. Most impressively finished quality building. Fine views of Gorge Park. Prices from $22,000. For apts. anytime please call TONY FAULKNER 592-2407 or 592-3913.

OAK BAY TOWERS
The condominium building which is famous for its lovely secluded garden. We are pleased to offer a very large 1-bedroom suite with SOUTHERN exposure, which overlooks this beautiful setting. There is a large SEPARATE dining room and a LARGER than average kitchen. Complete with PARKING SPACE. PRICE $21,200. Exclusive listing call DON WHYTE 592-2407.

LIKE GOLFING? LIKE FISHING? HATE GARDENING?
Then you should call to view this lovely Cedar Village Townhouse offering 1560 sq. ft. of excellent accommodation with 3 bedrooms, 1½ bathrooms, large living room and rec. room. W-W Kraus Nylon carpeting in master bedroom and living room. Close to all levels of schools. 2 blocks from Simpsons-Sears on an Asking price of $27,900.
B. JOHNSON W. MICHAELS
386-1341
A. E. LePage Boultbee Sweet Ltd.
Hillside Shopping Centre

FAIRCLIFF
1433 FAIRCLIFF LANE
"VICTORIA'S ONLY GARDEN CONDOMINIUMS"
NHA FINANCING AVAILABLE
SUNDAYS, 12-5
WEEKDAYS, 12-8
DAWSON DEV. LTD.
385-8822

MARKET COURT TOWNHOUSES
MARKET STREET
OFF QUADRA
PRICED FROM $18,400
OPEN
TUESDAY TO FRIDAY 7-9 P.M.
SAT. - SUN. 2-5 P.M.
Attractive 2 and 3 bedroom homes in a pleasantly landscaped setting close to Parks, Schools, low down payment. Trades considered. KRIEGER, STRICKER AND CO. LTD. MR. FEKA — 383-1542.

GORDON HEIGHTS TOWNHOUSES
OPEN DAILY
(not Sunday)
2:30-4:30 and 7-9 P.M.
SAT 1-5:00
Corner of Feltham and Shelbourne. Choose yours now. Spacious 2 or 3 bedrooms. Fireplaces. Private yards. You can trade Your present Home.
JUST LIKE A HOUSE
CITY TRUST, 383-4141

WANTED — 2 OR 3 BEDROOM basement home with extra building lot in Saanich. Up to $35,000. 479-4537.

265 HOUSES WANTED TO BUY

ROCKHEIGHTS RESIDENTS
My client's home has been sold and he needs a 3-bedroom full basement home by July 31st. If your home is for sale please call:
HAZEL CLARKE,
385-6635 or 386-2911
Shirley Philips Homefinders Ltd.

REGINA COUPLE
Wish to buy 3-bedroom home in North Saanich or Sidney area. Would like large yard with garden. Up to $30,000 or as close to this as possible. Call:
SYD BRADFORD or JACK MEARS
OAK BAY REALTY LTD.
386-2291 or 652-2280

HAVE YOU A $17-$18,000 CLEAR title house you wish to trade on new house of 3 bedrms, 3 baths, den and rec. room, in excellent area with monthly payments of $155 per month? Owner transferred.
LORRAINE ZIELGER
388-4271 592-1768
J. H. Whittome and Co. Ltd.

ALL CASH SMALL LOT
2 or 3-bedroom home on quiet street. Up to $28,000. Lot must be easy care.
MARY WOOD
592-2647 OR 386-1361
CANADA PERMANENT TRUST

HAVE CLIENT FOR SOUTH OAK Bay 2-Bdrm. full basement and dining room if possible. $22,000 or as close to this as possible. Needed immediately.
LORRANE ZIEGLER
388-4271 592-1768
J. H. Whittome and Co. Ltd.

GUARANTEED SALE
If your property is suitable for rental or renovations and under $20,000 quickly call
IRENE DALZIEL
388-6231 or 384-8692
Island Pacific Realty

UP TO $15,000 DOWN, URGENTLY required for retired couple. No more than 3 steps and close to a bus route. No more than $22,000. Must be clean and comfy. Urgent call IRENE DUAGLOFF 388-6231 or 479-6409. Island Pacific Realty.

HOUSES WANTED
Must be Vic West or James Bay 2 or 3 bedroom home or duplex. Early possession required. Price negotiable. All Cash. IRENE DALZIEL 388-6231 or 384-8692. Island Pacific Realty Ltd.

NEEDED AS SOON AS POSSIBLE in any district, house up to $15,000 cash. Condition and size of lot unimportant.
DOUG BOWEN, 385-2481
Swinerton, Stewart Clark Ltd.

WANTED: 3-BEDROOM HOME, all cash for insurance executive in Saanich. Up to $30, $32,000. Call Ted Chartres, 479-1667; Res. 385-5508. J. H. Whittome and Co. Ltd., Royal Oak Branch.

SPOT CASH
Wanted older homes in need of redecorating, immediate decisions. FREDDY STARKE 388-6231 or 384-9433. Island Pacific Realty Ltd.

WE WILL BUY YOUR HOUSE for cash, if it is suitable for rental purposes. Please contact Sales Supervisor, Shirley Philips Homefinders Ltd., 386-2911.

CASH CLIENTS
will pay all-cash or crochus, to mortgage for your 2 or 3 bedrm home with basement if possible. Call Victor Wong 385-2458 or 479-6569. Byron Price and Assoc. Ltd.

Sew a Shirtdress!

9241
SIZES 10½-20½
by Marian Martin

Do the town or travel to faraway places in a brisk, bright shirtdress with stitching to there, then a flare of pleats. You'll love it.

Printed Pattern 9241: New Half Sizes 10½, 12½, 14½, 16½, 18½, 20½. Size 14½ (bust 37) takes 3⅛ yards 45-inch.

Seventy-five cents (75c) in coins (no stamps, please) for each pattern — add 15c for each pattern for first-class mailing and special handling. Print plainly size, name, address and style number.

Send order to Marian Martin, care of The Daily Colonist, 60 Front Street West, Toronto, Ont.

See more Spring Fashions and choose one pattern free from new Spring-Summer Catalogue. All sizes! Only 50c.

Instant Sewing Book—sew today, wear tomorrow. $1. Instant Fashion Book — Hundreds of fashion facts. $1.

Zip It Up!

9019 8-16
by Marian Martin

You'll live in this zipfront casual — it's both comfortable and quick to slip into! One main part plus collar, sleeves. Sew in knits, Dacron.

Printed Pattern 9019: New Misses' Sizes 8, 10, 12, 14, 16. Size 12 (bust 34) requires 1⅞ yards 45-inch fabric.

Seventy-five cents (75c) in coins (no stamps, please) for each pattern — add 15 cents for each pattern for first-class mailing and special handling. Print plainly size, name, address and style number.

Send order to Marian Martin, care of The Daily Colonist, 60 Front Street, West Toronto, Ont.

See more Spring Fashions and choose one pattern free from new Spring-Summer Catalogue. All sizes! Only 50c.

Instant sewing book sew today, wear tomorrow. $1.

Instant Fashion Book Hundreds of fashion facts. $1.

365 HOUSES WANTED TO BUY

HOME WANTED ON QUIET street, large lot, South Oak Bay, Fairfield or similar area. About $24,000 cash. Private. 385-7088.

268 LISTINGS WANTED

HENRY BITTERMAN Ltd.
2700 Government 386-2971
When you list with us you pay nothing until your house is sold and then only 4% on sale price.
WE SUPPORT THE BETTER BUSINESS BUREAU

MY CLIENT IS LOOKING FOR A sound house or duplex (side by side). It can be older and in need of some repair. $18,000 to $26,000 cash. If you have such a property, please phone:
383-7339 DEAN ELIOTT 386-7521
Boorman Investment Co. Ltd.
1111 Government Street

IF YOU WANT TO SELL YOUR home call me. I have clients wanting to buy.
HAROLD CHURCHLEY
384-3453 or 386-1361
CANADA PERMANENT TRUST

270 EXCHANGE REAL ESTATE

SAXE POINT SEAFRONT, beach and view — executive 2-bedroom, all amenities, separate inlaw residence. $69,500, by owner — trades considered. 385-2725.

WILL TRADE $6,000 EQUITY IN Brentwood acreage — What offers? 382-2760.

LARGE NEW 3-BEDROOM ensuite home, prestige close-in area, $15,000 equity for? 382-0656.

271 LOTS FOR SALE

WE ARE PLEASED TO OFFER exclusive residential building lots in the University area. We also can arrange the complete package including building, mortgage, and assist with the planning of your new home. Call us now while selection is still good.
JOHN WATSON—477-3877
DON MacGILLIVRAY—386-1341
A. E. LePAGE
BOULTBEE SWEET LTD.
Hillside Shopping Centre
386-1341

A COMMERCIALLY ZONED LOT in Esquimalt 40'x130' on sewer, next to 920 Devonshire and is only $9,400. Also for sale is 920 Devonshire Rd., a commercially zoned lot of 75'x130' for $15,000 with a revenue home on it. For further information call:
WALLY MEAKES AT
478-4380 or 385-3435
P. R. BROWN AND SONS LTD.

A. METCHOSIN
2, 2½-acre lots, well timbered, $5,900 to $6,300. Reduction for CASH. Down payments as low as $500.
B. VIEW ROYAL
5 building lots, Marler Drive, off Highland Road, 4 miles out on Trans-Canada $5,750 to $7,400. Water and hydro.
DESMOND HOLMES
384-8126 478-1227
PEMBERTON, HOLMES LTD.

RETIRE OR HOLD
This is a SUMMER PLACE that is accessible to year-round salmon fishing. OVER HALF AN ACRE of level beauty is located above Brentwood Bay hidden in a FOREST OF TREES. A fantastic buy at only $6,900. Call Don Plank at 478-3866 or Douglas Realty Limited at 385-8784.

SEAVIEW LOT, APPROX. ½ acre amongst the trees, Sooke area. $6,900. Call Ted Chartres 479-1667 or Res. 385-5508. J. H. Whittome and Co. Ltd., Royal Oak Branch.

UNIVERSITY AREA
Choice, fully serviced lots; 6,000 to 9,000 sq. ft. Builders terms; from $9,000. Act while there is a selection. Mrs. Brawnel or Mrs. Oliver: 652-1795. Glengray Estates.

5 TREED ACRES WITH VIEW, Metchosin. All offers considered. Asking $11,900. H. TOMLIN, 477-1327 or W. ROGERS, 652-1891. J. A. Henderson Realty Ltd. 385-9741.

LOT FOR SALE, NOT QUITE finished house. ½ acre, nice, clean, extra lot. On Whiffin Spit in Sooke. One block from water. Asking $20,000. By owner. 478-3257.

ROCKY POINT AREA, PANoramic view of Victoria and Straits, 2.1 treed acres, $8,000 with terms. Principals only. 479-3364, 384-4952.

COUNTRY LIVING ON 5 MILE circle, .85 acres, 150' stream frontage, city water, trees, quiet road, $9600. 478-2273.

BUILD YOUR DREAM HOME OR invest in prestige property of ¾ of an acre or more. Sea view and beach access. By owner, 656-4856.

2 acres Humpback Road, open to offers. Terms available. Phone 384-1711 or 478-1983. Rhynhard Developments Ltd.

BEAUTIFUL TREED, FULLY serviced lot, prime position, Arbutus Road. 477-8273.

SEAVIEW LOTS, SOOKE AREA. Perc tested and approved. $5,000 will consider terms. 642-5528.

2 LOTS, HOLDING PROPERTY, 50'x173', 60'x163'. 479-7078.

½-ACRE LOT, WATER VIEW, Buccaneer Beach. 598-1339.

278 PROPERTY FOR SALE

MILL BAY
WATERFRONT, ACREAGE LOTS, FARMS
Call "land specialists." 743-5523
Malahat Realty Ltd.
Mill Bay, B.C.

METCHOSIN DISTRICT
2-acre lots — $6,500 and up
REX HUGHES AGENCIES LIMITED
479-1729

ESQUIMALT
Over 20,000 square foot apartment site, $48,000. Will take building in trade. 479-1913.

$9500, 1 ACRE WITH GOOD well and 2-room hunting cabin, East Sooke Road. Phone 382-3153.

274 PROPERTY WANTED

WANTED
Two to five acres, with or without residence, on Saanichton Peninsula. We prefer a mixture of treed and open land with some view of sea, mountains or valley. It must have a reliable water source. Please give a description of property and location so we can drive by, and of course the price, to Victoria Press, Box 642.

PRIVATE PARTY MUST HAVE 4 acre or more for building VLA home. Prefer city but will consider all areas. 384-7610 after 6 weekdays. 382-3917 Monday-Friday. No agents, please.

VICKERY AND SONS LTD.
LOTS OR ACREAGE IN ANY AREA
592-6149 592-6622

CASH NOW
For subdivision or development property. ALF PORCHER, 386-2955 or 384-5873. Maytair Realty.

APARTMENT-MOTEL, COMMERcial sites and sub-divideable land required. Contact Mardon Construction. 592-0995.

LOTS WANTED BY BUILDER IN Langford, Colwood and other areas. Call 383-3453.

280 ACREAGE FOR SALE AND WANTED

395 WILDERNESS ACRES
Located at the mouth of Kingcome River, on Kingcome Inlet. Accessible by air or water from Campbell River vicinity. A secluded paradise, fish, wildlife. Approx. 100 acres in natural meadow, the rest mainly Cottonwoods and Hemlock. Aerial photo and maps at 1686 Hillside Ave. Asking $55,000. Call BETTY SILVER or KAY GOODEK — 386-1341.
A. E. LePAGE,
BOULTBEE SWEET LTD.
Hillside Shopping Centre

LARGE ACREAGE WANTED.
Contact Bob Garside, City Trust 383-4141

6.3 ACRES, THIS LOVELY LAND has beautiful trees and slopes, natural wild flowers with numerous view building sites 8 miles from Victoria. Victoria Press, Box 622.

280 ACREAGE FOR SALE AND WANTED

5 ACRES — $18,900
Located in Saanich near Elk Lake, this beautiful property is partially treed. An ideal place to build your dream home — away from the hustle-bustle of city life — have a couple of horses, a cow or some chickens and ducks. Excellent terms available. For more information, call: BLAINE BAXTER at 385-7761 or 656-8324.
D. F. HANLEY AGENCIES LTD.

3 MILES EAST OF SICAMOUS, 660 feet on Trans-Canada — 10 acres, 5 cleared, power, well and landscaped. New 24x32 shop, used machinery lot, now established. Also ideal location for kiddies park. Large trailer park across highway. $22,500. Terms. Bill Arnold, Box 977, Sicamous.

10 ACRE LOTS WITH CHARACTER
Beautifully treed with slopes and natural meadows with year round stream, city hydro and water, with approximately 300' to 650' road frontage. Colwood-Metchosin area. Down payment, $12,500 with liberal terms. 592-1331.

2 ACRES
Build a home with seclusion on this beautiful treed lot with prestige homes in the surroundings. Asking only $9,500. To view please call Jessie McGrath or Pauline Brookes 384-8001 anytime. Royal Trust Company.

SAANICH
(Within 9-Mi. Circle)—
5 acres uncleared — treed — guaranteed to perc test — will consider trades. Good holding property. Asking $18,500. Lee Forbes, 385-1431 anytime. Quadra Realty Ltd.

VIEW
of Saanich Inlet and surrounding area plus seclusion are yours — if you purchase this 3.7 acres in Central Saanich. $22,000. BOB PAUL, 478-5561 or 478-2477. Block Bros. Realty.

3 acre parcel of land in a½ mile circle. Older 2 bedroom home, two sheds, fenced. Excellent holding for future. Full price $30,000 cash or $32,500 terms. Exclusive agent: Doug Dowsley, Town and Country Realty Ltd., 382-7276 or 477-4332.

WANTED:
SMALL HOBBY FARM
with or without house. Prefer character land, seclusion. Easy access to town. Call Ammon Cohen, 386-1361 or 386-2911. Shirley Philips Homefinders Ltd.

CASH
For property in the Greater Victoria area including Colwood and Metchosin.
KASAPI CONSTRUCTION CO. LTD., 386-6191

METCHOSIN
TREED 2.75 ACRES AND OFFERING COMPLETE SECLUSION. CALL QUICKLY BEFORE PARENT OF NEWSTEAD REALTY LTD. 382-8117 or 382-8219.

ACREAGE FOR SALE?
Large or small, with or without some building lots, etc. Call GEORGE CHAN, the specialist in Land. 386-2955. Maytair Realty.

5 ACRES NEAR PROSPECT Lake, lightly treed. $19,900. PETER TER VEER, Royal Trust Co., 384-8001 (24 Hrs.) or 479-1589 RES.

2 ACRES — METCHOSIN AREA. Some lots with view of Juan de Fuca Straits, hydro and water on some. Nicely treed with slopes. DP $4,000 with terms to suit. 592-1331.

285 UP-ISLAND PROPERTIES

DUNCAN
LAND INVESTMENTS
RECREATIONAL
Land on the Koksilah River — 2.60 ACRES, 176 foot frontage, nice swimming pools, mostly treed, well and hydro. A really nice summer hideaway. Just $11,900 with $5,000 down. Go to Glenbeigh Road, off Renfrew Road west of Shawnigan Lake and SEE MY SIGN.

HOME SITES
Cherry Point area. Naturally treed with good access. Several around 1 acre in size. Call for a map. Our BEST BUY at $4,500 with $500 down.

INVESTMENT LAND
Trees, land and water make a good combination in any area. This 15.22 ACRE site also has a good deal of privacy, mostly second growth. Some fencing and some hay land. A small farm in the making. Priced at just $22,500 with $7,500 down.
Please call WAYNE GRIFFITH for maps and locations of these and other Duncan properties — 746-5171 or 746-6275 eves.
H. W. DICKIE LIMITED
70 Government St.
Duncan, B.C. 746-5171
"We Sell the Island"

SHAWNIGAN LAKE
LAKEVIEWS
4 YEARS YOUNG
TERMS TO SUIT
Ill health forces the sale of this modern and delightful little home, just 3 blocks from the lake and in the village. With wall-to-wall carpet throughout, this home with slate hearth entrance, has lovely modern kitchen with built-in range and fridge, living room with F to C fireplace, dining room, vanity bath and 1 bedroom. Separate entrance to bachelor suite down. This home can be bought fully furnished with new Vilas maple furniture if wished), with as little as $3,000 down and balance at $150 per month. Call Larry Marshall, Chairman Pacific Realty Ltd., 385-9765.

5-ROOM COTTAGE ON MUNICIPAL WATER IN MILL BAY. LARGE 220'x60' LOT AND HOME IS SELLING COMPLETELY FURNISHED FOR $17,500. TO VIEW CALL:
JACK SWANSTON
592-6338 388-4271
J. H. Whittome and Co. Ltd.

4 MILES TO QUALICUM OFF Alberni highway. Charming stucco home on 11 acres flat sandy land, 4 cleared. Nice view of Mount Arrowsmith. 1408 sq. ft. Living room 15'x21' dining room, large kitchen, 2 bedrooms, studio, nice plaster ceiling and walls throughout. Forced hot air oil heat. $39,000. Phone owner 642-5101.

VANCOUVER ISLAND WATERfront home on Comox Bay near Courtenay, Pebble Oyster Beach. 2 bedroom executive, quality home for easy living in retirement. $8,000 to handle. Write Mr. Davies, BLOCK BROS. REALTY (CAM-CO) LTD., 449 - 5th Street, COURTENAY, B.C. OR PHONE 334-3111.

LADYSMITH
Treed lots seaview 2 acres plus. Price $4800. BRUCE McILROY, 384-8001, Royal Trust Company.

JUST REDUCED
to $19,500. 2-B.R. full bsmt. home with seaview. Close to famous Qualicum Beach. Immediate occupancy. Call Quickly. RUSS McDONELL 386-2311 or 382-7535. Block Bros. Realty.

BEAUTIFUL HIDE-A-WAY
Small furnished cabin on 3.24 acres of trees. Year round stream with some of the finest drinking water in the world. 384-4973.

WILD UNDEVELOPED GOOD 7.3 acres Parksville-Errington area. Cash $9,500. No agents. 386-7025 mornings.

290 FARMS FOR SALE AND WANTED

20 ACRES
Out West Saanich Road, good hay land for horses, excellent home site. $42,000 — $10,000 down. A. KLENMAN, Town and Country Realty Ltd., 387-7276.

293 GULF ISLANDS PROPERTIES

HORNBY ISLAND-SANDPIPER BEACH
From $16.50 down, $16.50 monthly for ½-acre lots. Some wooded. Close to good beach. Island has large acreage, Government Park, horseback riding, bike trails, excellent salmon fishing, ideal campsite or investment lots. For information and brochures, contact Frank McLaughlin, c-o Nanaimo Realty Co. Ltd., Box 518, Nanaimo, B.C. or phone 754-2311 or eves. 390-4334.

293 GULF ISLANDS PROPERTIES

HALF ACRE WATERFRONT RETIREMENT INVESTMENT
Just 30 minutes south of Nanaimo, yet offering all the privacy that nature can provide: Coho Cove Estates on B.C.'s famous Gulf Islands, offers ½ to 1 acre choice lots with beach access and free moorage for only $25 down and $33 per month. Only $6,500 buys a park lot with the whispering pines and the tang of the sea. Fish from your doorstep on a half-acre wooded waterfront lot for $4,500 down and $64 per month. Take the first step now! For brochures and information phone or write Glen Galloway c/o Nanaimo Realty Co. Ltd., Box 518, Nanaimo, B.C. or phone 754-2311 or eves. 758-5537.

LOVELY LAKESHORE
Over 1 acre with a fairly new exceptionally well built home in a picture setting. Treed property and 128 feet of waterfront!
Small dock plus float and diving board. Tremendous water supply. Summer cottage on property. Double garage plus extra carport. Three-bedroom home. Large stone fireplace in both the large living room and the 35x13 rec. room. Wiring and plumbing designed to last for years. Situated on Salt Spring Island and open to offers on $48,500.
To view call:
G. WILLISCROFT K. ROBINSON
386-1341, 24 Hr. Service
A. E. LePage Boultbee Sweet Ltd.
Hillside Shopping Centre

HORNBY ISLAND, GALLEON Beach, ½-acre corner lot, partially cleared, including 17' homemade trailer, $3400. 749-6466.

NOTICE TO CREDITORS AND OTHERS
ESTATE OF GEORGE ORME RODGER
NOTICE IS HEREBY GIVEN that creditors and others having claims against the estate of the above-named deceased, who died at Victoria, B.C., on or about December 26, 1971, are hereby requested to send them, properly verified by Statutory Declaration, to the undersigned at 302 Royal Trust Building, Victoria, B.C. before the 22nd day of July, 1972, after which date the Administrator will distribute the said estate among the parties entitled thereto, having regard only to the claims of which he then has notice.
And all persons indebted to the said estate are required to pay their indebtedness to said Administrator forthwith.
DATED at Victoria, B.C., this 14th day of June, 1972.
Official Administrator for the County of Victoria.

NOTICE TO CREDITORS AND OTHERS
IN THE MATTER OF THE ESTATE OF FRANK STEDMAN, late of 1330 Balmoral Road, Victoria, B.C., deceased.
NOTICE IS HEREBY GIVEN that creditors and others having claims against the estate of the above-named deceased are hereby required to send them to the undersigned Executor at 1306 Douglas Street, Victoria, B.C., before the 22nd day of July, A.D. 1972, after which date the Executor will distribute the said estate amongst the parties entitled thereto, having regard only to the claims of which it then has notice.
CITY SAVINGS & TRUST COMPANY, Executor.
By its Solicitors,
Messrs. Horne, Coupar & MacMinn.

NOTICE TO CREDITORS AND OTHERS
IN THE MATTER OF THE ESTATE OF LEONARD WEAVER, late of 3465 Iona Drive, Victoria, B.C., Deceased.
NOTICE IS HEREBY GIVEN that creditors and others having claims against the estate of the above-named deceased are hereby required to send them to the Executor, National Trust Company, Limited, at 1280 Douglas Street, Victoria, B.C., before the 14th day of July, A.D. 1972, after which date the Executor will distribute the said estate amongst the parties entitled thereto, having regard only to the claims of which it then has notice.
NATIONAL TRUST COMPANY, LIMITED, Executor.
By its Solicitors,
MESSRS. HORNE, COUPAR & MacMINN

DEPARTMENT OF INDIAN AFFAIRS AND NORTHERN DEVELOPMENT
SEALED TENDERS will be received by the undersigned until 2:00 P.M. (PDT) on July 12, 1972 for installation of 1,500 feet of 4-inch ductile iron water main, 3 fire hydrants, demobilization of a pumphouse, etc., at Abaminaquus Indian Reserve No. 12, located 8 miles from Gold River, B.C.
Tender forms, specifications and drawings will be exhibited at Room 403—335 Granville Street, Vancouver 2, B.C., and at the office of the Supervisor, North Island Indian District, 457—10th Avenue, CAMPBELL RIVER, B.C. (P.O. Box 9), from June 19, 1972. Sets of documents are obtainable from these locations upon deposit (refundable) of a $25.00 certified cheque payable to the Receiver General of Canada. Tenders must be submitted on the forms provided and according to the conditions set forth therein. The lowest or any tender not necessarily accepted.
W. G. Robinson, P. Eng.,
B.C. Regional Engineer

NOTICE TO CREDITORS
In the Matter of the Estate of MARY ISOBEL LEWIS, formerly of 5346 Chatwell Drive, Central Saanich, British Columbia, deceased.
NOTICE IS HEREBY GIVEN that creditors and others having claims against the estate of the above-named deceased are hereby required to send them to the und

Final Edition

TELEPHONE 383-4111
CLASSIFIED 386-2121

The Daily Colonist.

Vancouver Island's Leading Newspaper Since 1858

Bright Hopes
Weather Details On Page 3

No. 162–114th YEAR — VICTORIA, BRITISH COLUMBIA, WEDNESDAY, JUNE 21, 1972 — 10 CENTS DAILY 20 CENTS SUNDAY

Police Raid B.C. Union Offices

Law-Defiance Evidence Sought

• Anderson urges "one-shot' mediation commission. Page 8

By DON COLLINS
Colonist Labor Reporter

Construction union offices in Victoria and elsewhere in B.C. were the targets of simultaneous RCMP raids Tuesday as the provincial government sought evidence of defiance of a back-to-work order.

The lightning raids, which caught the unions completely by surprise, sent five-man teams of plain-clothes officers into the offices of the United Brotherhood of Carpenters and the International Brotherhood of Electrical Workers in the Quadra Street Union Centre.

This was at 3 p.m. when other raiding teams of varying sizes were arriving unannounced in union offices at Nanaimo, Vancouver, Kitimat, Kamloops, Cranbrook, Nelson, New Westminster, Prince George and Prince Rupert.

In Vancouver union officials declined comment on the advice of their lawyers. But in Victoria their counterparts said they had nothing to worry about in the first place, that there was nothing which could be turned up as evidence of wrong-doing.

A small amount of material was taken away by the RCMP officers in Victoria. According to reports, larger amounts were seized in some cases in the Vancouver raids.

It didn't take long to move the episode into the political arena.

B.C. Liberal leader David Anderson said he found the latest legal moves by the government "absolutely deplorable."

He said two years ago under similar circumstances the same law was not applied when the same unions refused to go back to work. Anderson said the law had been bypassed by Premier Bennett.

"It seems rather curious now," he said, "that the same people involved in the situation two years ago are to be prosecuted for the same offence they weren't prosecuted for then.

"This makes me suspect the whole purpose of taking legal action against the unions is political rather than legal."

New Democratic Party leader Dave Barrett said it was time the premier used his office "for bringing people together."

"I regret that this action is necessary and it will only widen the gap between the government and the workers in this province."

Conservative leader Derril Warren said the legal process of a search warrant is a serious consequence and he declined comment on the ground that it would be both dangerous and injurious "to an already explosive situation."

But Attorney-General Leslie

Continued on Page 2

—William E. John

Three-Way Smash on Malahat

This three-car smashup sent three people to hospital. It came after head-on collision one mile south of Dutch Latch restaurant on Malahat at about 5:30 p.m. Tuesday. Colwood RCMP said accident occurred when vehicle driven by Mrs. Sharon Hansen of Shawnigan Lake was in collision with vehicle of Douglas McLennan of Crofton. Camper on back of McLennan vehicle flew off and struck another vehicle driven by John Bryce, 2818 Leigh Road, Langford. Mrs. Hansen, McLennan and wife Norma were reported in fair condition at Queen Victoria Hospital with undetermined injuries. Bryce was uninjured.

—Colonist photo by Ian McKain

Mounties leave Victoria union hall after searching files

Watchdog Renews Inflation Warning

Price-Wage Lid in Future?

OTTAWA (CP) — Prices and Incomes Commissioner John Young said Tuesday the finance department and the Bank of Canada should be using all their tools to slow down inflation by avoiding excessive demands on the economy.

He warned that the day may yet come when Canada will have to submit to mandatory price and incomes controls for a cooling off period while the government readjusts policies.

He thought there was strong support for controls in some parts of the country — particularly his native British Columbia — but support was only scattered elsewhere.

Young
. . . "avoid excess"

Use of price and wage controls as a counter to inflation is still in government contingency plans, Prime Minister Trudeau said Tuesday.

He made the comment in reply to Commons questions by Conservative Leader Robert Stanfield and just after the Young commission's report was tabled in the House.

Stanfield referred to a June 11 speech by Pat Mahoney, minister of state with special financial responsibilities. The Opposition leader said Mahoney implied in the speech that, while the government was continuing planning to counter inflation, price and wage controls were not part of such planing.

Was Mahoney outlining government policy in that speech?

Trudeau said he would have to check the speech. But it was not government policy to ignore price and wage controls.

While the prices and incomes commission, set up in 1969 to look at causes of inflation and recommend remedies, was being wound up, a small group would be retained

Continued on Page 2

Big Prize in Reach For McGovern

ALBANY (UPI) — George McGovern swept the New York state primary Tuesday night and all but sewed up the Democratic presidential nomination.

With at least 133 of his delegates already elected, McGovern predicted he would wind up with even more than the 200 he had predicted before the balloting.

His delegate slates were piling up crushing victories in district after district. Only a handful of non-McGovern delegates were elected anywhere in the state.

He was virtually assured of more than 1,250 delegates at the Democratic national convention in Miami Beach next month — within 250 of a first-ballot victory.

The South Dakota senator told his cheering supporters at the New York Biltmore hotel his campaign in the nation's last and biggest primary had succeeded beyond his "wildest expectations."

McGovern's campaign managers predicted he would win 205 of New York's 248 elected delegates. Another 30 delegates are selected by the state committee on the basis of primary returns.

In a congressional race, flamboyant Bella Abzug, whose floppy hats and sharp tongue gained her attention as a freshman congresswoman, was defeated for renomination by a fellow liberal Democrat, William Ryan, whom she decided to challenge when her own district was reapportioned out of existence.

McGovern faced only nominal opposition in the New York campaign. Rep. Shirley Chisholm, the only black congresswoman, was the only other presidential candidate to campaign for New York delegates and one of her slates was losing in her home district in Brooklyn.

For Dog Who Does Everything

Here's a Business Scoop

KINGSTON, Ont. (CP) — Andrew Cassidy found necessity to be the father of an invention for his dog which saves them both from embarrassing situations.

Cassidy, weary of embarrassing situations with neighbors and friends, came up with a sort of portable first-of-its-kind washroom that looks like a walking stick or an odd-shaped golf club.

The gadget is of simple design. It consists of a two-foot-long handle with a circular flange at the bottom with a cover that flips open with a flick of a wrist.

Attached to the flange is a plastic bag, held in place by a spring strap.

"It's so simple to operate," he said. "You just walk along with your dog on his leash and when he decides its time, you flip the lid and swing it under him."

The bag is disposed of on returning home.

"There's no mess, no nothing," he said. And no one needs to be embarrassed.

His device is not on the market yet, but he has it patented and "we're looking for someone who would be interested in producing it and putting it on the market."

Teachers Fight Levy To Topple Socreds

President of the Greater Victoria Teachers Association Byron Barker and New Westminster teacher Esther Hall on Tuesday asked the B.C. Supreme Court in Vancouver for an injunction that would stop a political action levy imposed on members of the B.C. Teachers Federation last April.

Sought is a court declaration that the levy, made at the Federation's annual meeting, is illegal and an order directing the federation to return the money so far collected from members.

The lawsuit was started in a writ filed at Vancouver courthouse by lawyer Thomas Braidwood.

Barker
. . . Socred member

They state they are suing on their own behalf "and on behalf of other members of the British Columbia Teacher's Federation.

The two teachers claim the levy cannot be legally imposed on BCTF members on grounds that it violates the constitution of the teacher's federation. It also is claimed to be illegal under the B.C. Societies Act.

In Victoria, Greater Victoria school board chairman Allan McKinnon said that in most districts the levy has been raised through payroll

Continued on Page 2

INSIDE

Beechey Head Catches Best
King Fisherman. Page 10

Rapist Not Linked To Tanya's Death
—Page 14

	Page
Bridge	8, 27
Comics	21
Crossword	20
Entertainment	20
Finance	6, 7
Garden Notes	21
King Fisherman	10
Names in the News	34
Provincial Court	12
Sport	16, 17, 18
Women	23, 24

Greenpeace in Danger Zone

UPI, CP, Reuter

• Russia seeks total N-test ban. Page 3

The protest vessel Greenpeace III sailed today into the danger zone around Mururoa atoll, the French nuclear test site in the South Pacific.

A radio message received in Auckland, New Zealand, from the three crewmen aboard the 38-foot yacht said there was no sign of any French naval ships reported waiting to tow them away from the area, declared nuclear active on Tuesday.

The three were protesting the nuclear tests and defying a French warning to ships and planes to avoid Mururoa.

Aboard the protest vessel are owner-skipper David McTaggart, 40, of Vancouver, Australian Grant Davidson, 24, and Englishman Nigel Stuart Ingram, 24.

In Auckland, meantime, police have arrested and charged an 18-year-old youth in connection with the fire-bombing of the French airline UTA offices Tuesday. Police said they were seeking a second youth.

In Vancouver Greenpeace Foundation spokesman Ben Metcalfe said the ship is well within the test area, but that the Cook Island government radio operator was unable to determine whether the Greenpeace crew understood that the bomb was about to be detonated.

All ships were warned out of the area by 5 p.m. PDT Monday night and told detonation of the test bomb was imminent.

Metcalfe said the code word Earthday has been established as the Greenpeace alert if the vessel is seized by the French.

The French ambassador in Wellington, N.Z., made it clear when the Greenpeace III set sail that the navy would haul it out of the area.

The French government has maintained total secrecy amid speculation that it plans a test blast within the next 48 hours.

Apparently following an unprecedented policy of total secrecy, a French defence ministry spokesman in Paris Tuesday would only say: "We

Continued on Page 2